

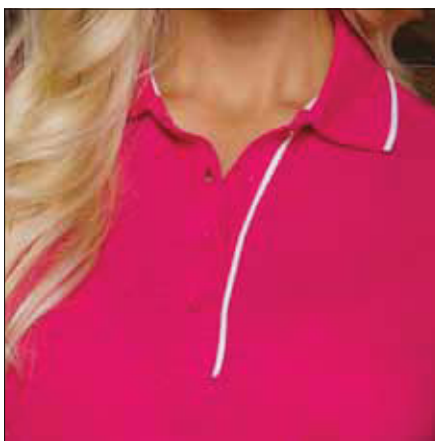

2015

Clothing
Collection

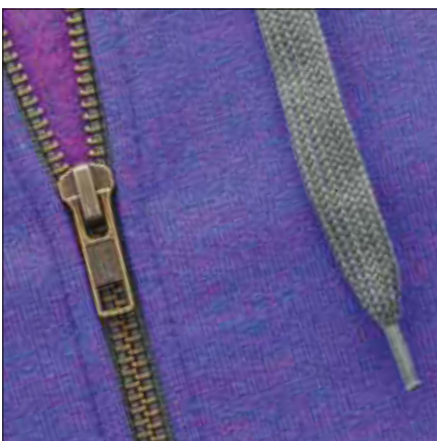



The 2015 collection - our BIGGEST ever!

Welcome to our biggest ever clothing collection featuring several exciting new brands for 2015 including Tee Jays, Stars by Stedman, Active by Stedman and Karlowsky.

And all shown alongside established favourites including Fruit of the Loom, Gildan, Anvil, Dickies, Helly Hansen, Kustom Kit, Nike Golf, Regatta, Result, Russell & Stormtech.

And don't forget that you can check live stock levels of every size and colour option, simply by scanning the bar codes shown alongside each product with your smart phone.

Whatever your promotional, corporate, school or workwear requirement we have the products for you.

Enjoy





Simply scan the bar-codes using a QR code reader app to access real time stock levels.

Active By Stedman	3	Sublimation	66	Alternative	86
Stars By Stedman	4	Performance	68	Organic	87
Tee Jays	6	Active by Stedman	71	Unbranded Apparel	88
Karlowsky	8	V-Neck	75	Tie Dye	89
Whats New Index	10	Slim Fit	78		
		Vests	79		
		Long sleeve	82		

Medium Weight	14	Poly Cotton	93
Heavy Weight	16	100% Cotton	105
Fashion - Anvil	29	Fashion - Tee Jays	115
Fashion - Stars by Stedman	33	Tipped	119
Fashion - Tee Jays	43	Contrast	121
Fashion - B&C	48	Alternatives	123
Fashion - Bella+Canvas	51		

Raglan Sleeve	126
Set-In Sleeve	131
Fashion	134

Overhead	139
Overhead Contrast	147
Full Zip	149
Sweat Jackets	159
Sweat Pants	165

Full Zip	169
1/4 Zip	182
Active by Stedman	184
Bodywarmers	191
Trousers	192

Russell	195	Helly Hansen	218
Regatta	199	Bodywarmers	219
Result	202		
SG	208		
Tee Jays	210		
B&C	213		
Stormtech	214		

Lightweight	221
Mediumweight	231
Fashion	249
3-In-1 & 5-In-1	255
Bodywarmers	259

T-Shirts	265	Fleece	281
Polo Shirts	270	Softshell	283
Raglan Sweatshirts	273	Jackets	284
Set-in Sweatshirts	274	Gloves	287
Hoodies	275	Safetywear	288
Varsity Jackets & Pants	279	Babywear	289
Knitwear	280		

Oxford Shirts	293
Poplin shirts	303
Pilot Shirts	313
100% Cotton	314
Ladies' Tops	318
Suiting	320
Knitwear/Ties	328

Helly Hansen	333	Yoko	364
Dickies	337	PPE	373
Delta Plus	347		
Result Workguard	351		
Regatta Hardwear	357		
Russell	359		
Ultimate Clothing	361		

Safety Footwear	375
Wellingtons	381
HoReCa Footwear	382
Socks	384

Rock Chef	386
Chefswear	388
Aprons	393
Bar Shirts	403
Footwear	406
Wellbeing	407
Tabards/Towels	408

Stormtech	415	Holdalls	443
Sublimation Range	417	Travel Bags	445
Vintage/Heritage Range	420	Business Bags	452
Tote Bags	424	Conference Bags	462
Shopper Bags	427	Messenger Bags	463
Backpacks	434	School Bags	465
Deck and Duffel Bags	441	Sports Bags	469

Baselayer	478
Gamegear Performance	480
Gamegear	487
Formula Racing	490
Performance T-Shirts	492
Spiro	498
Nike Golf	506

Flexfit	512	Childrens Headwear	537
Beechfield Caps	514	Gloves	539
Beechfield Hats	518	Scarves	541
Beechfield Beanies	521	Blankets	543
Result Caps	526		
Result Hats	532		
Result Beanies	536		

Stars by Stedman	545
Gildan	546
Fruit of the Loom	548

NEW FOR 2015

T-SHIRTS

POLOS

SWEATS

HOODS/VARSITY

FLEECE

SOFTSHELL

JACKETS

CHILDREN/BABY

CORPORATE

WORKWEAR

FOOTWEAR

HoReCa/Wellbeing

BAGS

SPORTS

HEADWEAR

UNDERWEAR

1

2

3

4

5

6

7

8

9

10

11

12

13

14

15

16

17

HoReCa is an abbreviation of Hotel / Restaurant / Cafe and one of the fastest growing sectors in Europe

NEW

4 Great NEW Brands for 2015

Active By Stedman
Stars By Stedman
Tee Jays
Karlowsky
Whats New Index

3
4
6
8
10

She Wears ST5950 see page 185

Active
by Stedman®



ST5950

**NEW
FOR
2015**

Active
by Stedman®

Stedman® Active Styles
offer great performance for
your favourite activities

ST8110 & ST8010
page 74



ST5050 & ST5130
page 188

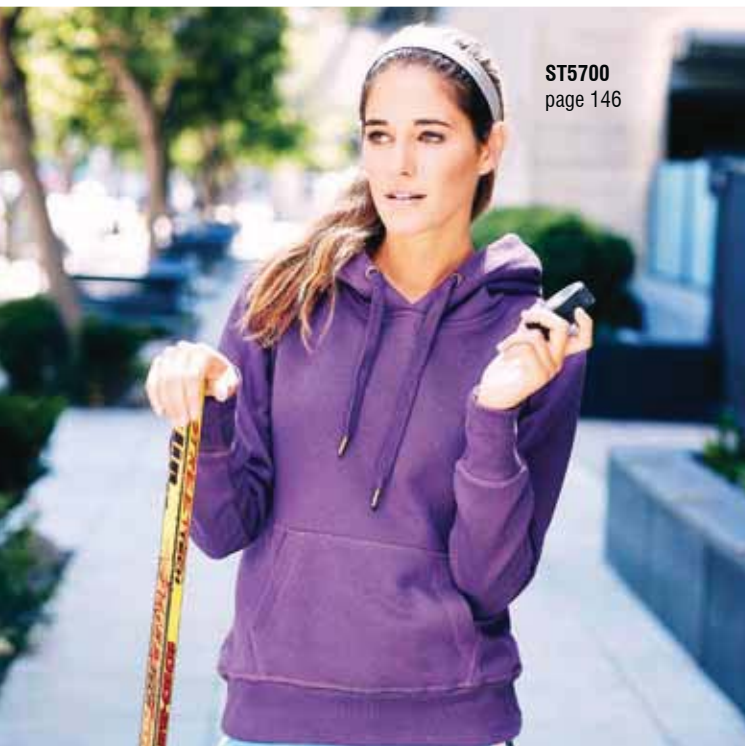

ST5700
page 146



ST5800
page 145

NEW
FOR
2015

Stars

by Stedman®

Welcome the wonderful new **Stedman® Stars**
They will sweep you off your feet! Get to know
them all and celebrate their variety of wonderful
fabrics in bright colours and perfect fits

★ JAMES, JANET & JAMIE
100% organic cotton [OCS 100]

★ SHAWN & SHARON
100% cotton [slub yarn]

★ LUKE & LISA
60% cotton, 40% polyester [melange]

★ BEN, MORGAN & MEGAN
100% cotton

★ CLIVE, CLAIRE & DEAN
95% cotton, 5% elastane

★ DEXTER
92% cotton, 8% elastane

★ HENRY & HANNA
100% cotton piqué



JANET V-neck
[Earth Green]
page 38

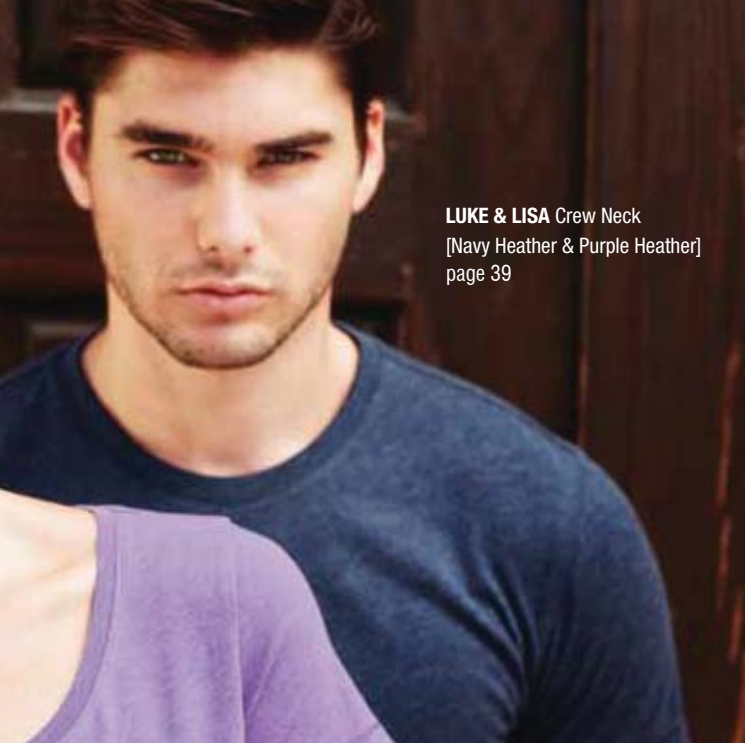

LUKE & LISA Crew Neck
[Navy Heather & Purple Heather]
page 39

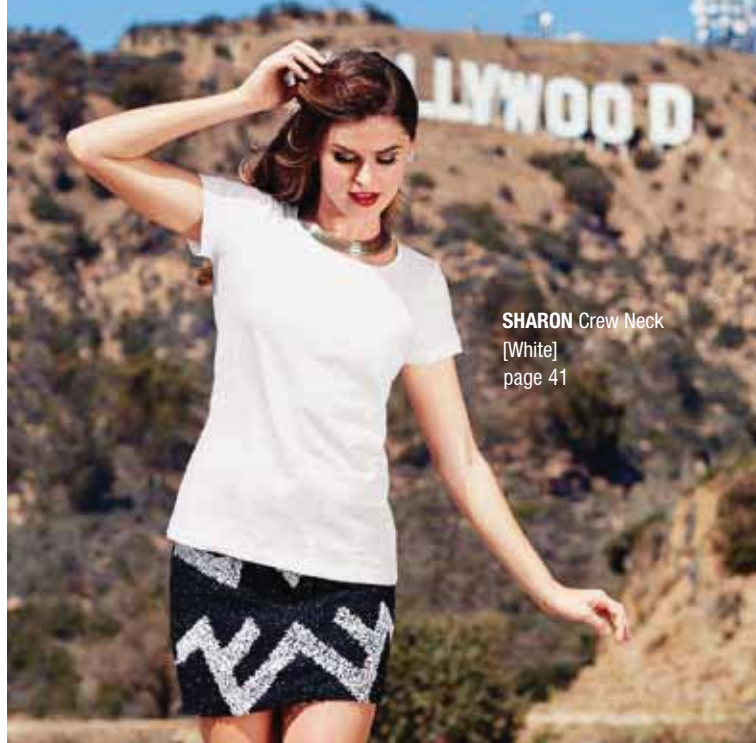

SHARON Crew Neck
[White]
page 41



SHARON V-neck
[Crimson Red]
page 39



LISA V-neck
[Cherry Heather]
page 42

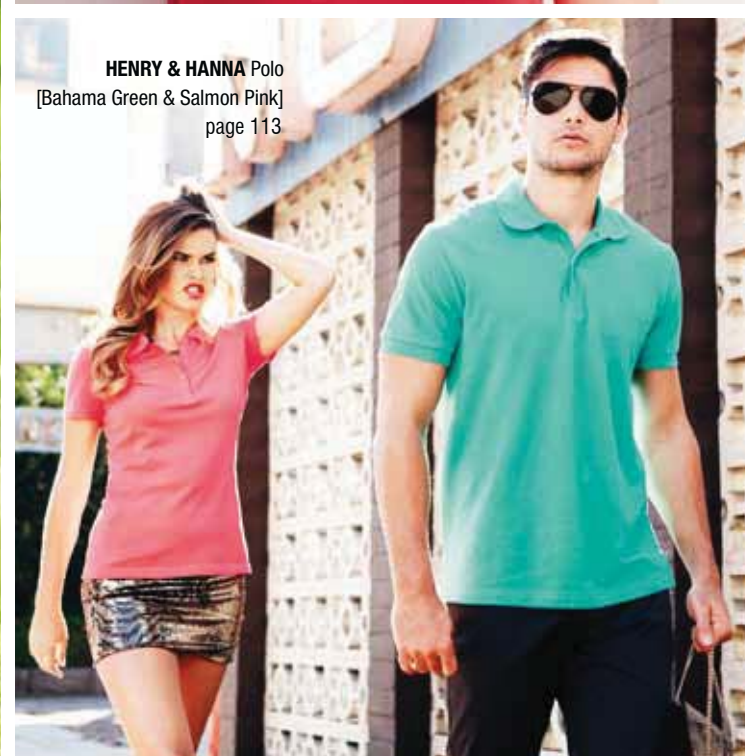

HENRY & HANNA Polo
[Bahama Green & Salmon Pink]
page 113



**NEW
FOR
2015**



A collection of best selling basics, based on leading classics and fashion products



TJ590
page 45



TJ1400
page 115

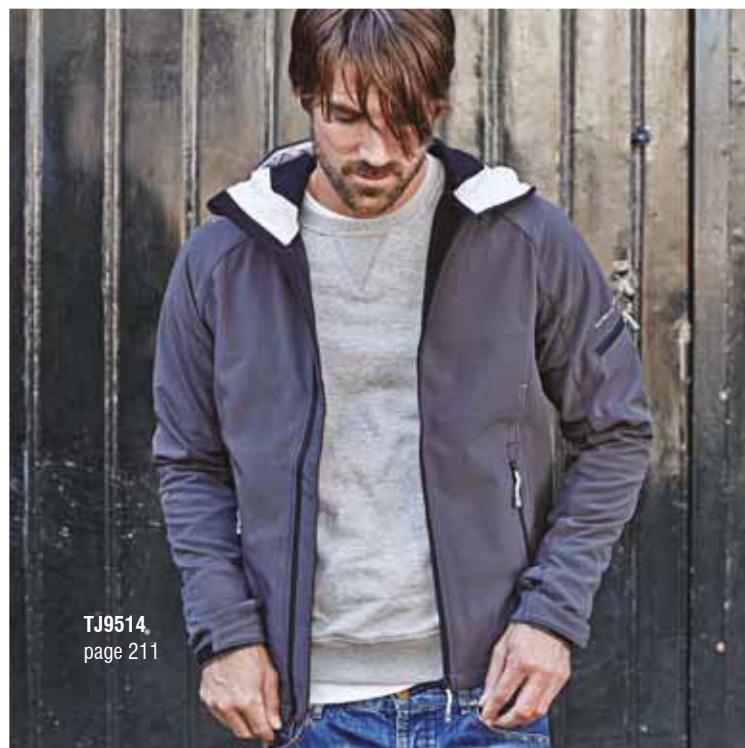

TJ9514,
page 211



TJ9631
page 251



TJ5402
page 155



TJ1406
page 118



TJ1403
page 116



TJ7021page
496

**NEW
FOR
2015**





KARLOWSKY®

FASHION



NEW FOR 2015

NEW for 2015 index

Active
by Stedman®

NEW FOR 2015

ST5010	Men's Fleece Vest	187
ST5020	Men's Half Zip Fleece	187
ST5030	Men's Fleece Jacket	186
ST5040	Men's Polar Fleece Jacket	189
ST5050	Men's Teddy Fleece Jacket	188
ST5100	Women's Fleece Jacket	186
ST5110	Women's Fleece Vest	187
ST5120	Women's Polar Fleece Jacket	189
ST5130	Women's Teddy Fleece Jacket	188
ST5170	Children's Fleece Jacket	283
ST5180	Children's Teddy Fleece Jacket	283
ST5400	Unisex Fleece Beanie	189
ST5410	Unisex Fleece Scarf	189
ST5600	Men's Sweat Hoody	146
ST5610	Men's Sweat Jacket	161
ST5620	Men's Sweatshirt	136
ST5700	Women's Sweat Hoody	146
ST5710	Women's Sweat Jacket	161
ST5770	Children's Sweat Jacket	277
ST5800	Men's Bonded Fleece Hoody	145
ST5810	Men's Bonded Fleece Jacket	184
ST5830	Men's Performance Jacket	254
ST5850	Men's Knit Fleece Jacket	185
ST5910	Women's Bonded Fleece Jacket	184
ST5930	Women's Performance Jacket	254
ST5950	Women's Knit Fleece Jacket	185
ST8000	Men's Sport T-Shirt	73
ST8010	Men's Sport Vest Top	74
ST8100	Women's Sports T-Shirt	73
ST8110	Women's Sport Vest Top	74
ST8400	Men's 140 Crew Neck T-Shirt	74
ST8410	Men's 140 Raglan T-Shirt	71
ST8420	Men's 140 Long Sleeve T-Shirt	72
ST8440	Men's 140 Sleeveless Vest	73
ST8450	Men's 140 Short Sleeve Polo	114
ST8500	Women's 140 Raglan T-Shirt	71
ST8540	Women's 140 Tank	71
ST8570	Children's 140 Raglan T-Shirt	269
ST8600	Men's Cotton Touch T-Shirt	72
ST8700	Women's Cotton Touch T-Shirt	72



ST5910
page 184



ST5830
page 254



6751L
page 29

anvil®

361	Adult Featherweight Tee	27
362	Adult Featherweight V-Neck Tee	28
391	Women's Featherweight Scoop Tee	28
880	Women's Fashion Basic Tee	28
939	Adult Midweight Camouflage Tee	29
988	Adult Fashion Basic Ringer Tee	29
6750	Adult Tri-Blend Tee	31
6752	Adult Tri-Blend V-Neck Tee	32
6755	Adult Tri-Blend 3/4 Sleeve Raglan Tee	32
6750VL	Women's Tri-Blend V-Neck Tee	31
6751L	Anvil Women's Tri-Blend Racerback Tank	29
6756L	Women's Tri-Blend Deep Scoop 3/4 Sleeve Tee	32
72500L	Women's French Terry Hooded Sweat	146

BABYBUGZ

BZ02	Baby Tee	289
BZ27	Organic Polo Bodysuit	290
BZ28	Organic Vest Bodysuit	290
BZ29	Organic V-Neck Bodysuit	290



BZ02
page 289

Bag Base
CARRYING SOLUTIONS®

BG120	Freshman Backpack	434
BG125L	Maxi Fashion Backpack	434
BG145	Junior Dance Bag	466
BG150	Packaway Barrel Bag	444
BG325	Classic Satchel Messenger	462
BG331	Conference Messenger	463
BG341	iPad™ Mini/ Tablet Shuttle	452
BG343	iPad™ / Tablet Shuttle	453
BG345	iPad™ / Tablet Reporter	453
BG49	Phone Pouch XL	453
BG544	Sports Holdall	469
BG572	Teamwear Holdall	469
BG623	Vintage Tote	421
BG628	Vintage Overnighter	447
BG683	Westcove Canvas Tote	421
BG693	Riviera Tote	421
BG855	Roll-Top Backpack	434
BG881	Affinity Re-Pet Reporter	463
BG885	Affinity Re-Pet Backpack	434
BG887	Affinity Re-Pet Weekender	448
BG901	Sublimation Shopper	417
BG910	Sublimation Gymsac	417
BG915	Sublimation Stuff Bag	417
BG940	Sublimation Wallet	417
BG942	Sublimation Hip Pack	418
BG944	Sublimation Pencil Case	418
BG946	Sublimation Phone Pouch	418
BG949	Sublimation Phone Pouch XL	418
BG950	Sublimation Junior Backpack	419
BG955	Sublimation Backpack	419
BG961	Sublimation Digital Mini Reporter	419
BG963	Sublimation Digital Reporter	419
BG965	5 Sublimation Messenger Bag	419
BG971	Sublimation iPad™ Mini/ Tablet Case	419
BG973	Sublimation iPad™ / Tablet Case	453



BG125L
page 434

Beechfield
ORIGINAL HEADWEAR

B11b	Legionnaire Style Cap	537
B348	Waxed Bucket Hat	520
B350	Waxed Low Profile Cap	517
B352	Waxed Flat Cap	517
B361	Jersey Beanie	524
B57	Low Profile Heavy Brushed Cotton Cap	516
B610c	5 Panel Contrast Snapback	517
B622	Ivy Cap	518
B683	Heritage Cap	517
B686	Reversible Bucket Hat	520
B689	Safari Bucket Hat	520
B691	Camo Snapback	517
B720	Festival Trilby	520
B730	Straw Summer Trilby	520
B735	Straw Cowboy Hat	520
B81	Low Profile Sports Cap	516



B683
page 517

BELLA+CANVAS
LOS ANGELES

BE6488	Ladies' Relaxed Jersey Tank	54
CA3021	Men's Jersey Short Sleeved Pocket T-Shirt	51
CA3406	Men's Wide Neck Tee	54
CA3483	Men's Jersey Muscle Tank	54
CA3650	Unisex Polycotton Short Sleeve Tee	51



BE6488
page 54

Blackrock

PERFORMANCE WORKWEAR

7110600	Glasses	373
84302	Gloves	372
850000	Boots	372
CF05	Boots	379
SF34	Boots	380
SF50	Boots	380
SF51	Boots	380
SF52	Boots	380



SF52
page 380

BT1295	Men's Mercury Waistcoat	321
BT2252	Women's Calvi Jacket	326
BT2254	Women's Hebe jacket	324
BT2255	Women's Saturn Jacket	322
BT2256	Women's Venus Trousers	322
BT2257	Women's Luna Waistcoat	322
BT2258	Women's Pluto Skirt	322
BT2259	Women's Aura Trousers	324
BT3344	Men's Jupiter Jacket	321
BT5985	Men's Cassino Slim Fit Jacket	325
BT8648	Men's Mars Trousers	321
BT8655	Men's Cassino Trousers	325



Dennys
LONDON®

DC15	Budget AFD Trousers	388
DD16	Budget AFD jacket	388
DK40	Comfort Grip Slip-On Safety Shoe	382
DK41	Comfort Grip Safety Sandal	383
DK42	Comfort Grip Lace up Safety Shoe	383
DP100	Multi-Coloured waist Apron	396
DP200	Multi-Coloured Bib Apron	397



FDM

FV003	Campus Jacket	163
FZ002	Active Zip Hoodie	163
TZ001	Team Zip Tagless Hoody	151



FLEXFIT®

FF6089M	Classic Snapback Cap	512
---------	----------------------	-----



FRUIT OF THE LOOM®

61015	Children's Sofspun® T-Shirt	265
61017	Girl's Sofspun® T-Shirt	265
61412	Men's Sofspun® T-Shirt	25
61414	Lady-Fit Sofspun® T-Shirt	25
62032	Premium Zip Neck Sweat	159
62034	Premium Hooded Sweat Jacket	159
62152	Premium Hooded Sweat	139
62154	Premium Set-In Sweat	131
62228	Premium Sweat Jacket	159
64040	Premium Elasticated Cuff Jog Pants	164
67012	Men's Classic Slip (3 Pack)	548
67018	Men's Classic Sport (2 Pack)	548
67020	Men's Classic Shorty (2 Pack)	548
67026	Men's Classic Boxer (2 Pack)	548



GAMEGEAR®

KK976	Men's Cooltex® Action Short Sleeve T-Shirt	481
-------	--	-----



GILDAN®

8000	DryBlend® Adult T-Shirt	70
43800	Performance® Adult Double Piqué Polo	104
64200	Softstyle® Adult Tank Top	79
75800	Adult Double Piqué Polo	103
85800	Premium Cotton® Adult Double Piqué Polo	105
43800L	Performance® Ladies' Double Piqué Polo	104
72800B	Youth Double Piqué Polo	271
75800L	Ladies' Double Piqué Polo	103
85800L	Premium Cotton® Ladies' Double Piqué Polo	105
G1100PLEU	Men's Underwear Crewneck	546
G1103PLEU	Men's Underwear V-Neck	546
G1104PLEU	Men's Underwear A-Shirt	546
G1109PLEU	Men's Underwear Short-Leg Boxer Briefs	546
GP711-6MBKEU	No Show Men's Socks (Black)	547
GP711-6MGFEU	No Show Men's Socks (White)	547
GP751-6MBKEU	Crew Men's Socks (Black)	547
GP751-6MGFEU	Crew Men's Socks (White)	547
SUB42	Sublimation Adult T-Shirt	66



KARLOWSKY®
FASHION

ROCK CHEF®
A KARLOWSKY FASHION® BRAND

NEW FOR 2015

AK4	Neck Tie	395
BBSS	Basic Bib Apron	393
BHM1	Basic Chefs Trousers	392
BJM1	Basic Chefs Jacket	392
BLS3	Basic Bistro Apron	393
BSS3	Ibiza Apron	395
BVS1	Basic Waist Apron	393
BWF1	Ladies' Basic Waistcoat	395
BWM1	Men's Waistcoat	395
GT7	Strong Dishcloth	413
GT7/0	Dishcloth	413
JM14	Lars Long Sleeve Chefs Jacket	392
JM15	Gustav Short Sleeve Chefs Jacket	392
KS50	Stripe Straight Hem Tabard	409
KS51	Laila Ladies' curved hem Tabard	408
KS52	Sabrina Ladies' Work Tunic	408
KS53	Penelope Ladies' Work Coat	408
KS60	Aphrodite Wellbring Tunic	407
KS62	Harmonica Wellbeing Tunic	407
LS14	Bib Apron Press Stud	394
LS18	Lanzarote Short Stripe Bib Apron	394
LS19	Sylt Long Stripe Bib Apron	394
LS7	Denmark Apron	394
RCBS4/1	Rock Chef® Safety Shoe	387
RCJM1	Rock Chef® Jacket	386
RCJM2	Rock Chef® Fashion Jacket	386
RCJM6	Rock Chef® Jacket	386
RCLS7	Rock Chef® Stripe Bib Apron	387
RCLS8/1	Rock Chef® Bib Apron	387



FLEXFIT®

FF6089M	Classic Snapback Cap	512
---------	----------------------	-----



FRUIT OF THE LOOM®

61015	Children's Sofspun® T-Shirt	265
61017	Girl's Sofspun® T-Shirt	265
61412	Men's Sofspun® T-Shirt	25
61414	Lady-Fit Sofspun® T-Shirt	25
62032	Premium Zip Neck Sweat	159
62034	Premium Hooded Sweat Jacket	159
62152	Premium Hooded Sweat	139
62154	Premium Set-In Sweat	131
62228	Premium Sweat Jacket	159
64040	Premium Elasticated Cuff Jog Pants	164
67012	Men's Classic Slip (3 Pack)	548
67018	Men's Classic Sport (2 Pack)	548
67020	Men's Classic Shorty (2 Pack)	548
67026	Men's Classic Boxer (2 Pack)	548



GAMEGEAR®

KK976	Men's Cooltex® Action Short Sleeve T-Shirt	481
-------	--	-----



KUSTOM KIT®

KK133	Men's Short Sleeved Pilot Shirt	313
KK134	Men's Long Shirt Pilot Shirt	313
KK213	Ladies' Slim Fit Short Sleeve Superwash® Polo Shirt	97
KK356	Men's Long Sleeved Arundel Knitted Polo	331
KK413	Men's Slim Fit Short Sleeved Superwash® Polo Shirt	97



NIKE GOLF

BG0343	Golf Sport Lite Golf Carry Bag	476
GGA308	62" Umbrella	508
TG0125	Departure Backpack	510



QUADRA

QD269	Executive Digital Backpack	458
QD615	Vintage Rucksack	421
QD624	Vintage Canvas iPad/tablet Reporter	454
QD945	Eclipse Laptop Bag	454
QD948	Eclipse Laptop Backpack	454
QD951	Eclipse 11.6" Laptop Shuttle	454
QD953	Eclipse 13/14" Laptop Shuttle	455
QD955	Eclipse 15.6" Laptop Shuttle	455
QD963	Eclipse iPad™ / Tablet Document Folio	455
QS285	Pro Team Hardbase Holdall	470
QS288	Pro Team Jumbo Kit Bag	470



NEW FOR 2015



R203JY	Youth Micro Fleece Lined Jacket	286
R203X	Micro Fleece Lined Jacket	224
R224JY	Junior TX Performance Hooded Softshell	284
R230F	Ladies' Hooded TX Performance Soft Shell Jacket	206
R230M	Men's Hooded TX Performance Softshell Jacket	206



R194F	Ladies' Snow Bird Padded Jacket	242
R194M	Men's Snow Bird Padded Jacket	242



215M	Men's Classic Heavyweight T-Shirt	23
566F	Ladies' Stretch Polo	112
566M	Men's Stretch Polo	112
569F	Ladies' Classic Cotton Polo	112



SG44	Men's Hooded Contrast Softshell	208
SG44F	Ladies' Hooded Contrast Softshell	208
SG45	Men's Knitted Bonded Softshell	209
SG45F	Ladies' Knitted Bonded Softshell	209



SH1109	Mumbai Shopper	431
SH1424	Roma Airport Laptop Trolley	459
SH1808	Sandwich Lunchbox Cooler Bag	465
SH1828	Woodstock Cooler Bag	442
SH2522	Verona Retro Fashion Bag	423
SH2880	Marseille Tablet/iPad™ Fashion Pouch	459
SH5818	Frankfurt Smart Laptop Backpack	459
SH5830	Lucerne Splendid Laptop Backpack	460
SH7654	Tulsa Classic Backpack	436
SH9010	Venice A5 Notebook	460



Stars

by Stedman®

NEW FOR 2015

ST9000	Ben Men's Crew Neck T-Shirt	33
ST9010	Ben Men's V Neck T-Shirt	33
ST9020	Morgan Men's Crew Neck T-Shirt	34
ST9050	Henry Men's Polo Shirt	113
ST9120	Megan Ladies' Crew Neck T-Shirt	34
ST9130	Megan Ladies' V Neck T-Shirt	37
ST9150	Ladies' Hanna Polo Shirt	113
ST9200	James Men's Crew Neck T-Shirt	38
ST9210	James Men's V Neck T-Shirt	38
ST9300	Janet Ladies' Crew Neck T-Shirt	38
ST9310	Janet Ladies' V Neck T-Shirt	38
ST9370	Jamie Kid's Crew Neck T-Shirt	267
ST9400	Shawn Men's Crew Neck T-Shirt	41
ST9410	Shawn Men's V Neck T-Shirt	39
ST9500	Sharon Ladies' Crew Neck T-Shirt	41
ST9510	Sharon Ladies' V Neck T-Shirt	39
ST9600	Clive Men's Crew Neck T-Shirt	35
ST9610	Clive Men's V Neck T-Shirt	36
ST9690	Dean Men's Deep V Neck T-Shirt	37
ST9691	Dexter Men's Boxers	545
ST9692	Dexter Men's Briefs	545



ST9700	Claire Ladies' Crew Neck T-Shirt	35
ST9710	Claire Ladies' V Neck T-Shirt	36
ST9720	Claire Ladies' V Neck Long Sleeve T-Shirt	37
ST9800	Luke Men's Crew Neck T-Shirt	39
ST9810	Luke Men's V Neck T-Shirt	42
ST9900	Lisa Ladies' Crew Neck T-Shirt	42
ST9910	Lisa Ladies' V Neck T-Shirt	42



NEW FOR 2015

TJ1400	Men's Heavy Pique Polo	115
TJ1401	Ladies' Heavy Polo	115
TJ1402	Men's Club Polo	116
TJ1403	Ladies' Club Polo	116
TJ1405	Men's Luxury Stretch Polo	117
TJ1406	Men's Luxury Long Sleeve Stretch Polo	118
TJ145	Ladies' Luxury Stretch Polo	117
TJ146	Ladies' Luxury Stretch Long Sleeve Polo	118
TJ401	Men's Stretch V-TEE	43
TJ455	Ladies' Stretch Tee Extra Lon	43
TJ520	Men's Interlock Tee	44
TJ530	Men's Longsleeve Interlock Tee	45
TJ5400	Men's Urban Sweat	135
TJ5401	Ladies' Urban Sweat	135
TJ5402	Men's Urban Zip Hoodie	155
TJ5403	Ladies' Urban Zip Hoodie	155
TJ5406	Unisex Urban Pant	166
TJ5425	Unisex Sweat Pants	166
TJ5435	Full Zip Hooded Sweat	156
TJ5436	Ladies' Full Zip Hooded Sweat	156
TJ580	Ladies' Interlock Tee	44
TJ590	Ladies' Longsleeve Interlock Tee	45
TJ7020	Men's Cool Dry T-Shirt	46
TJ7020	Men's Cool Dry T-Shirt	496
TJ7021	Ladies' COOLDry Tee	46
TJ7021	Ladies' COOLDry Tee	496
TJ8000	Tee Jays Men's Sof-Tee	43
TJ9510	Men's Performance Softshell	210
TJ9514	Men's Hooded Fashion Softshell Jacket	211
TJ9525	Men's Lightweight Stretch Softshell	212
TJ9550	Ladies' Performance Softshell	210
TJ9554	Ladies' Hooded Fashion Softshell Jacket	211
TJ9565	Ladies' Lightweight Stretch Softshell	212
TJ9615	Men's Aspen Jacket	250
TJ9616	Ladies' Aspen Jacket	250
TJ9630	Men's Zepelin Jacket	251
TJ9631	Ladies' Zepelin Jacket	251
TJ9632	Men's Zepelin Vest	252
TJ9633	Ladies' Zepelin Ves	252
TJ9634	Men's Hooded Zepelin Jacket	252
TJ9635	Ladies' Hooded Zepelin Jacket	252
TJ9650	Men's New York Jacket	253
TJ9651	Ladies' New York Jacket	253



2000TD	Awareness T-Shirt	90
4000TD	Tank Top	91
5000TDY	Children's Spiral T-Shirt	266
9000TD	Basic Hoodie	91



T03520	Sauna Towel	410
--------	-------------	-----



UCC007	Full Zip Fleece	175
--------	-----------------	-----



W107	Sling Bag for Life	426
W421	Printers' Midi Jute bag	431
W422	Printers' Jute Classic Shopper	431
W550	Canvas Digital Media Case	458
W801	Organic Bag for Life	432
W810	EarthAware™ Organic Gymsac	468

T-SHIRTS

Medium weight	14	Active by Stedman	71
Heavy weight	19	V-Neck	75
Fashion - Anvil	26	Slim fit	78
Fashion - Stars by Stedman	33	Vests	79
Fashion - Tee Jays	43	Long sleeve	82
Fashion - B&C	48	Alternative	86
Fashion - Bella + Canvas	51	Organic	87
Sublimation	66	Unbranded Apparel	88
Performance	68	Tie Dye	89

GILDAN®

Gildan
SOFTSTYLE®
everyday comfort for work and play



genuinegildan.com

14 Heavyweight T-Shirts

T-SHIRTS



- S - 2XL**
 100% Cotton pre-shrunk jersey knit
 • Rolled forward shoulders for better fit
 • Seamless twin needle 1,9cm collar
 • Taped neck and shoulders
 • Satin label
 • Twin needle sleeve and bottom hems
 • Quarter-turned to eliminate centre crease
 • Also available in ladies' sizes code 64000L and children's sizes 64000B

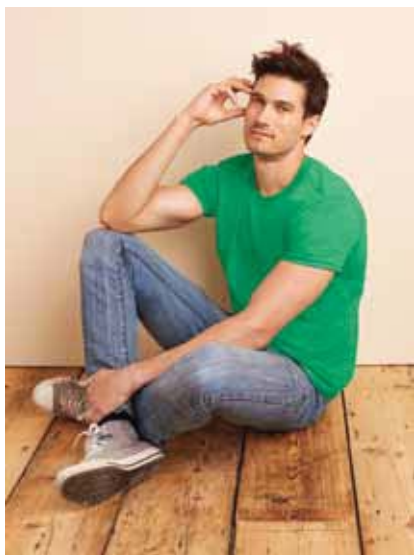

White	Black	RS Sport Grey	Dark Heather	Charcoal
Navy	Heather Navy	Royal	Cobalt Blue	Indigo Blue
Light Blue	Sapphire	Antique Sapphire	Heather Purple	Purple
Heather Royal	Red	Cherry Red	Antique Cherry Red	Cardinal
Heather Orange	Orange	Antique Heliconia	Heliconia	Military Green
Heather Military Green	Irish Green	Kiwi	Heather Irish Green	Forest Green
NEW Cornsilik	Daisy	Dark Chocolate	Chestnut	Sand



- S - 2XL**
 100% ring-spun Cotton pre-shrunk jersey knit
 • Seamless twin needle 1,27cm collar
 • Taped neck and shoulders
 • Satin label
 • Fitted silhouette with side seam
 • Twin needle sleeve and bottom hems
 • Also available in men's sizes code 64000 and in children's sizes code 64000B



White	Black	RS Sport Grey	Dark Heather	Charcoal
Navy	Royal	Cobalt Blue	Indigo Blue	Light Blue
Sapphire	Antique Sapphire	Heather Purple	Purple	Red
Antique Cherry Red	Cherry Red	Heather Orange	Light Pink	Azalea
Heliconia	Antique Heliconia	Irish Green	Kiwi	NEW Cornsilik
Daisy	Dark Chocolate	Chestnut	Sand	

All sizes and fabric weights are approximate and for guidance only. Colours are only as accurate as the printing process allows.

SG15 Men's T-Shirt 145-150g/m²



S - 3XL
 100% ring-spun Cotton
 • Back neck tape for comfort
 • Fine knit construction for superb shape retention
 • Set-in sleeve
 • Tubular construction
 • Also available in ladies' sizes code **SG15F** and in children's sizes code **SG15K**

40° WASH

White	Black	Grey
Navy	Royal Blue	Sky
Purple	Red	Orange
Pink	Dark Pink	Burgundy
Lime	Turquoise	Bottle Green
Yellow	Brown	Birch
Sand	Light Oxford	



M **F**

SG15F Ladies' T-Shirt 145-150g/m²



XS - 2XL
 100% ring-spun Cotton
 • Back neck tape for comfort
 • Fine knit construction for superb shape retention
 • Set-in sleeve
 • Side seam construction
 • Also available in men's sizes code **SG15** and children's sizes code **SG15K**

40° WASH

White	Black	Grey
Navy	Royal Blue	Sky
Purple	Red	Orange
Pink	Dark Pink	Burgundy
Lime	Turquoise	Bottle Green
Yellow	Brown	Birch
Sand	Light Oxford	



SG15 SG15F

sg.clothing.com

16 Medium Weight T-Shirts

T-SHIRTS

61036 Valuweight T-Shirt 160-165g/m²



M **F**

61372 Lady-Fit Valuweight T-Shirt 160-165g/m²



40° WASH **K**

White	Black	Heather Grey
Charcoal	Navy	Deep Navy
Royal Blue	Azure	Sky Blue
Purple	Red	Orange
Light Pink	Fuchsia	Kelly Green
Bottle Green	Sunflower	



S - 3XL
 100% Cotton Belcoro® yarn
 • Crew neck with Cotton / Lycra® rib
 • Self-fabric neck tape
 • Twin needle stitching detail on neck, sleeves and hem
 • Produced using Belcoro® yarn for a cleaner, more stable print area
 • Fine knit gauge for enhanced printability
Also available in ladies' sizes code 61372, children's sizes code 61033 and girl's sizes code 61005



40° WASH **K**

White	Natural	Black	Heather Grey	Charcoal
Light Graphite	Navy	Deep Navy	Steel Blue	Royal Blue
Azure	Sky Blue	Purple	Red	Orange
Brick Red	Light Pink	Fuchsia	Burgundy	Kelly Green
Classic Olive	Bottle Green	Yellow	Sunflower	Chocolate
Ash	Khaki			

61082 Original T-Shirt 135-145g/m²



S - 2XL
 100% Cotton Belcoro® yarn
 • Rib crew neck with self-fabric back neck tape
 • Produced using Belcoro® yarn for a cleaner, more stable print area
 • Fine knit gauge for enhanced printability

40° WASH **K**

White	Black	Heather Grey
NEW Light Graphite	Navy	Deep Navy
NEW Royal Blue	NEW Azure	NEW Sky Blue
NEW Purple	Red	Orange
NEW Brick Red	NEW Fuchsia	Kelly Green
NEW Lime	NEW Classic Olive	NEW Bottle Green
Sunflower	NEW Aubergine	

TU002 Men's Exact 150 T-Shirt 145g/m²



- S - 3XL**
 100% pre-shrunk ring-spun Cotton
 • Short Sleeved T-shirt
 • Necktape
 • Exact 2-ply crew neck 1 x 1 ribbed collar with elastane
 • Bottom and sleeve hems with double top stitching
 • Tubular construction
 • Also available in ladies' sizes code TW012 and in children's sizes code TK300



White	Natural	Black	Used Black	Sport Grey
Dark Grey	Navy	Light Navy	Royal Blue	Azure
Atoll	Used Violet	Denim	Sky Blue	Diva Blue
Purple	Red	Deep Red	Orange	NEW Pixel Coral
Used Raspberry	Fuchsia	Burgundy	Mint	Kelly Green
Used Wasabi	Real Turquoise	Turquoise	Bottle Green	Pistachio
Yellow	Used Yellow	Apricot	Gold	Ash
Sand	Bear Brown	Khaki		



TW012 Women Only T-Shirt 145g/m²



- XS - 2XL**
 100% pre-shrunk ring-spun Cotton
 • Short sleeved T-shirt
 • Crew neck 1 x 1 ribbed collar in self fabric
 • Bottom and sleeve hems with double top stitching
 • Side seams
 • Also available in men's sizes code TU002 and children's sizes TK300



White	Black	Used Black	Sport Grey
Navy	Indigo	Royal Blue	Swimming Pool
Atoll	Used Violet	Diva Blue	Purple
Red	Deep Red	NEW Pixel Coral	Pumpkin Orange
Sorbet	Fuchsia	Romantic Pink	Used Raspberry
Real Green	Green Moss	Real Turquoise	Turquoise
Bottle Green	Pistachio	Used Yellow	Bear Brown
Khaki			

61200 Fitted Valuweight T-Shirt 160-165g/m²



- S - 2XL**
 100% Cotton Belcoro® yarn
 • Fashionable T-shirt with slimmer fit
 • Crew neck with Cotton / Lycra® rib
 • Self-fabric back neck tape
 • Belcoro® yarn for a cleaner, more stable print area
 • Fine knit gauge for enhanced printability
 • Also available in ladies' sizes code 61372



White	Black	Deep Navy
Heather Grey	Charcoal	Red
Royal Blue	Orange	Classic Olive

2000 Adult T-Shirt 200g/m²(190g/m² White) **GILDAN®**



- S - 5XL**
 100% Cotton pre-shrunk jersey knit
 • Short sleeve crew neck T-shirt
 • Taped neck and shoulders
 • Satin label
 • Seamless twin-needle 2,2cm collar
 • Quarter-turned to eliminate centre crease
 • Twin-needle sleeve and bottom hems

Ash Grey	Sand	Chestnut	Tan	Dark Chocolate
White	Natural	Black	Ice Grey	Sport Grey
Dark Heather	Charcoal	Navy	Heather Navy	Metro Blue
Blue Dusk	Royal	Indigo Blue	Sky	Light Blue
Carolina Blue	Iris	Sapphire	Stone Blue	Orchid
Purple	Red	Cherry Red	Cardinal	Heather Cardinal
Safety Orange	Texas Orange	Orange	Tangerine	Safety Pink
Light Pink	Azalea	Heliconia	Maroon	Pistachio
Military Green	Irish Green	Safety Green	Kelly	Kiwi
Lime	Prairie Dust	Olive	Jade	Forest Green
NEW				
Cornsilk	Daisy	Honey	Gold	Vegas Gold

M68 Men's Superstar T-Shirt 150g/m² **★SUPERSTAR by mantis**



S - 2XL
 100% ring-spun combed Cotton
 • Peach finished jersey for super soft feel
 • Fashionable grin stitch on sleeve and hem
 • Fine narrow rib at neck
 • Slimmer modern fit
 • Taped back neck
 • Self fabric tape at back neck for neat finish & reinforcement
 • Tear-off size label at back neck; perfect for re-branding with private label or print
 • Oeko-tex® certified fabric
 • **Also available in ladies' sizes code M69 below**

Pure White	Washed White	Black
Heather grey Melange	Charcoal Grey Melange	Swiss Navy
Cobalt Blue	Warm Red	Burgundy
College Green	Brazil Yellow	

M69 Ladies' Superstar T-Shirt 150g/m² **★SUPERSTAR by mantis**



S - XL
 100% ring-spun combed Cotton
 • Peach finished jersey for super soft feel
 • 'Grin' stitch on sleeve and hem
 • Fine narrow rib at neck
 • Taped back neck
 • Tear-off size label at back neck; perfect for re-branding at neck with private label or print
 • Oeko-tex® approved fabric
 • **Also available in men's sizes code M68 above**



Pure White	Washed White	Black
Heather grey Melange	Charcoal Grey Melange	Swiss Navy
Cobalt Blue	Pink Pink	College Green

5000L Heavy Cotton™ Ladies' T-Shirt 185g/m² (175g/m² White)



F
M

5000 Heavy Cotton™ Adult T-Shirt 185g/m² (175g/m² White)



S - 2XL
 100% Cotton pre-shrunk jersey knit
 • Seamless twin needle 1,27cm collar
 • Taped neck and shoulders
 • Semi-fitted contoured silhouette with side seam
 • Twin needle sleeves and bottom hems
 • Satin label
 • Cap sleeves
 • Also available in men's sizes code 5000 and in children's sizes code 5000B



White	Black	Sport Grey
Dark Heather	Navy	Royal
Cobalt Blue	Heather Sapphire	Red
Sunset	Lilac	NEW Safety Pink
Light Pink	Azalea	NEW Cornsilk
Daisy		



S - 3XL
 100% Cotton pre-shrunk jersey knit
 • Taped neck and shoulders
 • Seamless twin needle 2,2cm collar
 • Satin label
 • Quarter-turned body to eliminate centre crease
 • Twin needle sleeve and bottom hems
 • Also available in ladies' sizes code 5000L and children's sizes code 5000B



White	Natural	Black	Sport Grey	Dark Heather
Charcoal	Navy	Midnight	Royal	Cobalt Blue
Indigo Blue	Sky	Light Blue	Carolina Blue	Antique Sapphire
Sapphire	Heather Sapphire	Blackberry	Violet	Purple
Red	Antique Cherry Red	Cardinal	Antique Orange	Orange
Lilac	Sunset	NEW Safety Pink	Light Pink	Azalea
Heliconia	Maroon	Russet	Military Green	Antique Irish Green
Irish Green	Antique Jade Dome	Kiwi	Lime	Tweed
Forest Green	NEW Cornsilk	Daisy	Yellow Haze	Gold
Old Gold	Dark Chocolate	Ash Grey	Sand	



SG18

sg.clothing.com

SG18 Men's Heavyweight T-Shirt

175-180g/m²



S - 3XL

- 100% ring-spun Cotton
- Shoulder to shoulder taping
- Fine knit construction for superb shape retention
- Set-in sleeve
- Tubular construction
- Also available in ladies' sizes code SG18F and children's sizes code SG18K



NEW Blue Dusk	NEW Denim	White
Black	Grey	Navy
NEW Light Navy	Royal Blue	Sky
NEW Cobalt	Red	NEW Bright Orange
Orange	NEW Green	Lime
Bottle Green	Yellow	NEW Sunflower
Brown	Birch	Sand
Light Oxford		



SG18F Ladies' Heavyweight T-Shirt

175-180g/m²



XS - 2XL

- 100% ring-spun Cotton
- Shoulder to shoulder taping
- Fine knit construction for superb shape retention
- Set-in sleeve
- Side seam construction
- Also available in men's sizes code SG18 and children's sizes code SG18K



White	Black	Grey
Navy	Royal Blue	Sky
Red	Orange	Lime
Bottle Green	Yellow	Brown
Birch	Sand	Light Oxford



61044 Super Premium T-Shirt

190-205g/m²



- S - 3XL**
 100% Cotton* Belcoro® yarn
 • Guaranteed to perform at 60° wash
 • Crew neck with Cotton / Lycra® rib
 • Self-fabric shoulder to shoulder taping
 • Produced using Belcoro® yarn for a cleaner, more stable print area
 • Fine knit gauge for enhanced printability



61212 Heavy Cotton T-Shirt

185-195g/m²



- S - 3XL**
 100% Cotton* Belcoro® yarn
 • Rib crew neck with self-fabric back neck tape
 • Produced using Belcoro® yarn for a cleaner, more stable print area



White	Black	Zinc	Heather Grey	Light Graphite
Navy	Deep Navy	Royal Blue	Sky Blue	Red
Orange	Burgundy	Classic Olive	Bottle Green	Sunflower
Chocolate	Ash	Khaki		

White	Black	Heather Grey	Navy	Royal Blue
Red	Orange	Yellow		

22 Heavyweight T-Shirts

T-SHIRTS

TU004 Men's Exact 190 Crew Neck T-Shirt 185g/m²



- S - 3XL**
 100% pre-shrunk ring-spun Cotton
- Short sleeved T-shirt
 - Necktape
 - Exact 2-ply crew neck
 - Tubular construction
 - 1 x 1 ribbed collar with elastane
 - Bottom and sleeve hems with double top stitching
- Also available in ladies' sizes code TW040 and in children's sizes code TK301



White	NEW Pixel Lime	Natural	Black
Used Black	Sport Grey	Dark Grey	Navy
Indigo	Royal Blue	Swimming Pool	Sky Blue
Diva Blue	Stone Blue	Purple	NEW Pixel Pink
Red	Orange	Sorbet	Sunset Orange
Burgundy	NEW Pixel Turquoise	Green Moss	Kelly Green
Bottle Green	Apricot	Gold	Brown
Chocolate	Ash	Khaki	Sand



TW040 Women's Exact 190 T-Shirt 185g/m²



- XS - 2XL**
 100% pre-shrunk ring-spun Cotton
- Short sleeved T-shirt
 - Crew neck collar with 1 x 1 ribbed piping and double top stitching in self fabric
 - Side seams
 - Bottom and sleeve hems with double top stitching
- Also available in men's sizes code TU004 and in children's sizes code TK301



White	NEW Pixel Lime	Black
Sport Grey	Navy	Royal Blue
Swimming Pool	Atoll	Diva Blue
Purple	NEW Pixel Pink	Red
Orange	Sorbet	Fuchsia
NEW Pixel Turquoise	Kelly Green	Brown

4100 Premium Cotton® Adult T-Shirt 185g/m² (180g/m² White)



- S - 2XL**
 100% ring-spun Cotton pre-shrunk jersey knit
- Seamless 2,2cm collar
 - Taped neck and shoulders
 - Satin label
 - Euro fit shoulders and armholes
 - Twin needle sleeve and bottom hems
 - Quarter-turned to eliminate centre crease
- Also available in ladies' sizes code 4100L

White	Black	RS Sport Grey
Charcoal	Navy	Royal
Light Blue	Sapphire	Purple
Red	Orange	Azalea
Heliconia	Military Green	Irish Green
Lime	Forest Green	NEW Corn silk
Daisy	Gold	







4100L Premium Cotton® Ladies' T-Shirt 185g/m² (180g/m² White)



- S - 2XL**
 100% ring-spun Cotton pre-shrunk jersey knit*
- Semi-fitted contoured silhouette with side seams
 - Taped neck and shoulders
 - 1,2cm collar
 - Satin label
 - Twin needle sleeve and bottom hem
- Also available in men's sizes code 4100

White	Black	RS Sport Grey
Navy	Royal	Light Blue
Sapphire	Red	Azalea
Heliconia	NEW Corn silk	



<p>KK500 Hunky® Superior T-Shirt 180g/m²</p>  <p>S - 6XL 100% combed Cotton single jersey • Taped back neck • Tape reinforced shoulder seams • Superior printing surface • Also available in ladies' size code KK700</p>	<p style="text-align: center;">KUSTOM KIT®</p>  <p style="text-align: center;">   </p>	<p>KK700 Ladies' Comfy® T-Shirt 180g/m²</p>  <p>8 - 20 100% combed Cotton single jersey • Tape reinforced shoulder seams • Self fabric bound neck • Superior printing surface • Also available in men's sizes code KK500</p>
--	--	---

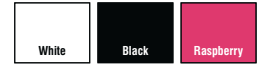
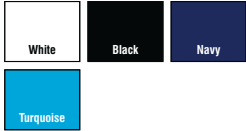

<p>ZT180M Classic T-Shirt 175-180g/m²</p>  <p>XS-4XL 100% pure ring-spun Cotton, fine gauge knit • Classic T-shirt sets the standard for fabric and production quality, durability and wearer comfort • Perfect combination of ring-spun Cotton, high quality fabric and top level finishing • Shoulder to shoulder taping • Tubular body construction for shape retention • Also available in children's sizes, code ZT180B</p>  	 	<p>215M Men's Classic Heavyweight T-Shirt 215g/m² (210g/m² White)</p>  <p>NEW</p> <p>S - 2XL 100% combed ring spun Cotton • Tubular construction • Shoulder to shoulder taping • 1x1 rib knit collar</p>   
--	---	--



sofspun®

FEEL THE REVOLUTION

NEW

sofspun®

fashion fit T's

Featuring exclusive fabric technology from Fruit of the Loom, our super new Sofspun® T's have arrived for men, ladies, boys and girls. Available in 10 great colours plus Light Pink for girls, Sofspun® T's are made from open-end yarn with the soft feel of combed ring spun cotton. Designed for decoration, with excellent environmental credentials too. No need to compromise on softness or printability.



FRUIT OF THE LOOM®

61412 Men's Sofspun® T-Shirt 165g/m² (White 160g/m²)



61414 Lady-Fit Sofspun® T-Shirt 165g/m² (White 160g/m²)



NEW

- S - 3XL**
 100% Cotton
 • Innovative Sofspun® fabric with a super soft feel
 • Fashion Fit for a retail look
 • Crew neck with Cotton/Lycra rib and single needle stitching
 • Self-fabric shoulder to shoulder taping
 • Also available in Ladies' sizes code 61414, Girls' sizes code 61017 and Children's sizes code 61015



White	Black	Heather Grey
Deep Navy	Royal Blue	Red
Orange	Fuchsia	Kelly Green
Sunflower		



NEW

- XS - 2XL**
 100% Cotton
 • Innovative Sofspun® fabric with a super soft feel
 • Fashion Fit with shaped side seams
 • Crew neck with Cotton/Lycra® rib and single needle stitching
 • Self-fabric shoulder to shoulder taping
 • Also available in Men's sizes code 61412, Girl's sizes code 61017 and Children's sizes code 61015



White	Black	Heather Grey
Deep Navy	Royal Blue	Red
Orange	Fuchsia	Kelly Green
Sunflower		



980 Anvil Adult Fashion Basic T-Shirt 150g/m²





- S - 2XL**
 100% combed ring-spun Cotton
 • Fabric 30/1
 • Tubular construction with shoulder to shoulder tape
 • Twin needle sleeve and bottom hem
 • Seamed collarette
 • Semi-fitted
 • TearAway label
 • Unisex product

White	Black	Heather Grey	Heather Dark Grey	Charcoal
Smoke	Navy	NEW Neon Blue	Royal Blue	Caribbean Blue
Heather Blue	Light Blue	Heather Purple	Purple	Red
Independence Red	Orange	NEW Neon Orange	NEW Neon Pink	City Green
Kelly Green	NEW Neon Green	Green Apple	Heather Green	Spring Yellow
NEW Neon Yellow	Chocolate			

379 Anvil Women's Fashion Basic Fitted Tee 150g/m²





- LS - L2XL**
 100% combed ring-spun Cotton
 pre-shrunk
 • Fabric 30/1
 • Fitted silhouette
 • Cap sleeves and side seam
 • Twin needle sleeve and bottom hem
 • Side seam and display tape
 • Single needle neck
 • Display tape
 • TearAway label

White	Black	Heather Grey
Charcoal	Navy	Royal Blue
Caribbean Blue	Light Blue	Heather Purple
Purple	Red	Independence Red
Orange	Charity Pink	Hot Pink
Green Apple	Heather Green	Chocolate

986 Anvil Adult Fashion Basic Tank 150g/m²





- S - 2XL**
 100% combed ring-spun Cotton
 pre-shrunk
 • Fabric 30/1
 • Bound on self fabric trim neck and armhole
 • Twin needle bottom hem
 • Tubular construction
 • Semi-fitted
 • TearAway label
 • Unisex product

White	Heather Green	Heather Blue
Heather Grey	Heather Grey	Heather Grey
Caribbean Blue	Heather Purple	White
Heather Grey	Heather Grey	Heather Grey
Independence Red	Black	Heather Grey
Navy		
Navy		

887L Women's Fashion Basic Long Sleeve Hooded T-Shirt 150g/m²



- LS - L2XL**
 100% combed ring-spun Cotton pre-shrunk
- Fabric 30/1
 - Semi-fitted silhouette with side seam
 - Relaxed unlined hood with contrast drawcord
 - Twin needle neck, sleeve and bottom hem
 - Display tape
 - TearAway label
 - Also available in men's sizes code 987



White	Heather Dark Grey	Black
Dark Grey	Dark Grey	Dark Grey
Hot Pink NEW	Navy	Heather Blue
Neon Yellow	Dark Grey	Neon Yellow
Heather Purple	Red NEW	Heather Green
Neon Yellow	Dark Grey	Neon Yellow

987 Adult Fashion Basic Long Sleeve Hooded T-Shirt 150g/m²



362 Adult Featherweight V-Neck Tee 110g/m²



- S - 2XL**
 100% ring-spun Cotton pre-shrunk
- Fabric 40/1
 - Fitted
 - Side seam construction
 - Shoulder to shoulder tape and 1.5cm seamed mitred v-neck collar
 - Single needle topstitched front neck
 - Double needle sleeve and bottom hem
 - TearAway label



White	Black	Navy
Red	Silver	



- S - 2XL**
 100% combed ring-spun Cotton pre-shrunk
- Fabric 30/1
 - Relaxed unlined hood with contrast drawcord
 - Twin needle sleeve and bottom hem
 - Tubular construction
 - Semi-fitted
 - Display tape
 - TearAway label
 - Unisex product
 - Also available in ladies' sizes code 887L



White	Heather Dark Grey	Black
Dark Grey	Dark Grey	Dark Grey
Navy	Heather Blue	Heather Purple
Dark Grey	Neon Yellow	Neon Yellow
Red NEW	Heather Green	
Dark Grey	Neon Yellow	

361 Adult Featherweight Tee 110g/m²



anvil®

M
F

391 Women's Featherweight Scoop Tee 110g/m²



anvil®

NEW

LXS - L2XL
100% ring-spun Cotton pre-shrunk

- Fabric 40/1
- Semi-fitted contoured silhouette with side seam and display tape
- Single-needle sleeve and bottom hem
- TearAway label
- Also available in adult sizes code 361

White	Black	Navy
Caribbean Blue	Red	Raspberry
Coral	Hot Pink	Green Apple
Lemon Zest	Silver	

NEW



S - 2XL
100% ring-spun pre-shrunk Cotton

- Fabric 40/1
- Fitted
- Side seam construction
- Shoulder to shoulder tape and 1.5cm seamed collar
- Single needle topstitched front neck
- Double needle sleeve and bottom hem
- TearAway label
- Also available in ladies' sizes code 391

White	Black	Navy
Red	Silver	

880 Women's Fashion Basic Tee 150g/m²



anvil®

NEW

LS - L2XL
100% combed ring-spun Cotton pre-shrunk

- Fabric 30/1
- Semi-fitted contoured silhouette with side seam
- Shoulder to shoulder tape and seamed collar
- Twin needle sleeve and bottom hem
- TearAway label

White	Black	Heather Grey
Heather Dark Grey	Navy	Neon Blue
Caribbean Blue	Heather Blue	Red
Neon Orange	Neon Pink	Green Apple
Neon Green	Neon Yellow	

988 Anvil Adult Fashion Basic Ringer Tee 150g/m²



- S - 2XL**
 100% combed ring-spun pre-shrunk Cotton
- Fabric 30/1
 - Semi-fitted
 - Tubular construction
 - Contrast colour binding at neck and sleeves
 - Twin needle bottom hem
 - TearAway label

White	White	Heather Grey
Black	Red	Heather Dark Grey
Heather Blue	Heather Purple	Independence Red
Navy	Purple	Navy
Heather Green		
Kelly Green		



6751L Anvil Women's Tri-Blend Racerback Tank 159g/m²



- LXS - L2XL**
 50% Polyester, 25% combed ring-spun Cotton, 25% Viscose pre-shrunk
- Fabric 30/1
 - Semi-fitted contoured racerback silhouette with side seam
 - Bound self-trim neck and armhole
 - Twin needle curved bottom hem
 - TearAway logo
 - Available from April 2015



White	Heather Dark Grey	Heather Aubergine
Heather Grey		



939 Anvil Adult Midweight Camouflage Tee 170g/m²



- S - 2XL**
 100% ring-spun pre-shrunk Cotton
- Fabric 26/1
 - Classic fit
 - Side seam
 - Shoulder to shoulder tape and seamed collar
 - Twin needle neck, sleeve and bottom hem
 - TearAway label

Camouflage Sand	Camouflage Green
-----------------	------------------

ANVIL

TRI SOMETHING NEW

NEW! 6750YL WOMEN'S TRI-BLEND V-NECK TEE



JUST TRI TO RESIST OUR NEW TRI-BLENDS! THESE BUTTERY SOFT TEES ARE BEAUTIFULLY BLENDED FOR MEN AND WOMEN IN SIX SEMI-FITTED SILHOUETTES AND EIGHT STYLISH COLOURS. FASHION FOR EVERYONE





NEW

S - 2XL
 50% Polyester, 25% combed ring-spun Cotton, 25% Viscose pre-shrunk
 • Fabric 30/1
 • Semi-fitted
 • Side seam construction
 • Shoulder to shoulder tape and 1.5cm seamed mitred v-neck collar
 • Single needle topstitched front neck
 • Twin needle sleeve and bottom hem
 • TearAway label
 • **Also available in ladies' sizes code 6750VL**
 • **Available from April 2015**



NEW

LXS - L2XL
 50% Polyester, 25% combed ring-spun Cotton, 25% Viscose pre-shrunk
 • Fabric 30/1
 • Semi-fitted contoured silhouette with side seam and display tape
 • 1.27cm rib V-neck collar
 • Single needle topstitched front neck
 • Twin needle dolman sleeve and curved bottom hem
 • TearAway label
 • **Also available in adult sizes code 6752**
 • **Available from April 2015**

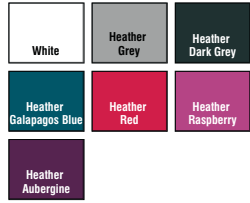

6750 Adult Tri-Blend Tee 159g/m²



anvil

NEW

S - 2XL
 50% Polyester, 25% combed ring-spun Cotton, 25% Viscose pre-shrunk
 • Fabric 30/1
 • Semi-fitted
 • Side seam construction
 • Shoulder to shoulder tape and 1.5cm seamed collar
 • Single-needle topstitched front neck
 • Twin needle sleeve and bottom hem
 • TearAway label
 • Available from April 2015

White	Heather Grey	Heather Dark Grey
Heather Galapagos Blue	Heather Blue	Heather Red
Heather Aubergine		



6755 Adult Tri-Blend 3/4 Sleeve Raglan Tee 159g/m²

NEW



anvil

XS - 2XL
 50% Polyester, 25% combed ring-spun Cotton, 25% Viscose pre-shrunk
 • Fabric 30/1
 • Semi-fitted
 • Side seam construction
 • Contrast colour set-in collar and 3/4 length raglan sleeve
 • Single needle topstitched back neck
 • Twin needle sleeve and bottom hem
 • TearAway label
 • Available from April 2015



White	Heather Grey	Heather Grey
Heather Dark Grey	Heather Dark Grey	Heather Aubergine
Heather Grey	Heather Grey	Heather Blue
Heather Blue	Heather Red	Heather Grey

6756L Women's Tri-Blend Deep Scoop 3/4 Sleeve Tee 159g/m²

NEW



anvil

LXS - L2XL
 50% Polyester, 25% combed ring-spun Cotton, 25% Viscose pre-shrunk
 • Fabric 30/1
 • Semi-fitted contoured silhouette with side seam
 • Deep scoop neck with self fabric binding
 • Twin needle 3/4 sleeve and curved bottom hem
 • TearAway label
 • Available from April 2015



White	Heather Grey	Heather Dark Grey
Heather Galapagos Blue	Heather Red	Heather Raspberry
Heather Aubergine		

ST9000 Ben Men's Crew Neck T-Shirt **160g/m²**

ST9010 Ben Men's V Neck T-Shirt **160g/m²**

Stars
by Stedman®

Stars
by Stedman®



NEW

- S - 2XL**
100% ring-spun Cotton single jersey
- Side seams
 - Collar with rib binding
 - Small size label in the collar
 - Care label in the side seam
 - Washable at 40°C



White	Black Opal	Slate Grey	Grey Heather
Marina Blue	King Blue	Hawaii Blue	Deep Lilac
Crimson Red	Green Flash	Military Green	Daisy Yellow



NEW

- S - 2XL**
100% ring-spun Cotton single jersey
- Side seams
 - Collar with rib binding
 - Small size label in the collar
 - Care label in the side seam
 - Washable at 40°C



White	Black Opal	Slate Grey	Grey Heather
Marina Blue	King Blue	Hawaii Blue	Deep Lilac
Crimson Red	Green Flash	Military Green	Daisy Yellow

ST9020

Morgan Men's Crew Neck T-Shirt

160g/m²

Stars
by Stedman®



ST9120

Megan Ladies' Crew Neck T-Shirt

145g/m²

Stars
by Stedman®



40° WASH

NEW

- S - 2XL**
100% ring-spun Cotton single jersey
- Side seams
 - Collar with rib binding
 - Small size label in the collar
 - Care label in the side seam
 - Washable at 40°C
 - Also available in ladies' sizes code ST9120

White	Black Opal	State Grey
Grey Heather	Marina Blue	King Blue
Hawaii Blue	Deep Lilac	Crimson Red
Green Flash	Military Green	Daisy Yellow



40° WASH

NEW

- S - XL**
100% ring-spun combed Cotton single jersey
- Side seams
 - Fashionable length
 - Contrast neck tape
 - Fashionable narrow rib collar
 - Fashionable wide neck drop
 - Fashionable short sleeves with narrow rib cuffs
 - Small size label in the collar
 - Care label in the side seam
 - Washable at 40°C
 - Also available in men's sizes code ST9020

40° WASH

White	Black Opal	Marina Blue
Crimson Red	Cupcake Pink	



ST9600 Clive Men's Crew Neck T-Shirt 170g/m²

ST9700 Claire Ladies' Crew Neck T-Shirt 170g/m²

Stars
by Stedman®

Stars
by Stedman®



S - 2XL
95% ring-spun combed Cotton, 5% elastane single jersey

- Side seams
- Contrast neck tape
- Narrow rib collar
- Small sleeve hems
- Reinforced shoulder seams
- Small size label in the collar
- Care label in the side seam
- Washable at 40°C

• Also available in ladies' sizes code ST9700



S - XL
95% ring-spun combed Cotton, 5% Elastane single jersey

- Side seams
- Contrast neck tape
- Narrow rib collar
- Fashionable wide neck drop
- Small sleeve hems
- Reinforced shoulder seams
- Small size label in the collar
- Care label in the side seam
- Washable at 40°C

• Also available in mens' sizes code ST9600

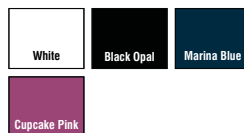

ST9610

Clive Men's V Neck T-Shirt

170g/m²



Stars
by Stedman®



ST9710

Claire Ladies' V Neck T-Shirt

170g/m²



Stars
by Stedman®



NEW

S - 2XL
95% ring-spun combed Cotton, 5% Elastane single jersey

- Side seams
- Contrast neck tape
- Narrow rib collar
- Small sleeve hems
- Reinforced shoulder seams
- Small size label in the collar
- Care label in the side seam
- Washable at 40°C

• Also available in ladies' sizes code ST9710



NEW

S - XL
95% ring-spun combed Cotton, 5% Elastane single jersey

- Side seams
- Contrast neck tape
- Narrow rib collar
- Fashionable wide neck drop
- Small sleeve hems
- Reinforced shoulder seams
- Small size label in the collar
- Care label in the side seam
- Washable at 40°C

• Also available in men's sizes code ST9610

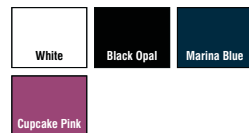

ST9690 Dean Men's Deep V Neck T-Shirt **170g/m²**



Stars
by Stedman®

- S - 2XL**
95% ring-spun combed Cotton, 5% Elastane single jersey
- Perfect as an undershirt because of its clinging fit and deep V-neck
 - Side seams
 - Neck tape
 - Narrow rib collar
 - Small sleeve hems
 - Reinforced shoulder seams
 - Small size label in the collar
 - Care label in the side seam
 - Washable at 40°C



ST9720 Claire Ladies' V Neck Long Sleeve T-Shirt **170g/m²**



Stars
by Stedman®

- S - XL**
95% ring-spun combed Cotton, 5% Elastane single jersey
- Side seams
 - Contrast neck tape
 - Narrow rib collar
 - Fashionable wide neck drop
 - Small sleeve hems
 - Reinforced shoulder seams
 - Small size label in the collar
 - Care label in the side seam
 - Washable at 40°C

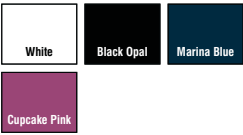

ST9130 Megan Ladies' V Neck T-Shirt **145g/m²**



Stars
by Stedman®



- S - XL**
100% ring-spun combed Cotton single jersey
- Side seams
 - Fashionable length
 - Contrast neck tape
 - Fashionable narrow rib collar
 - Fashionable wide neck drop
 - Fashionable short sleeves with narrow rib cuffs
 - Small size label in the collar
 - Care label in the side seam
 - Washable at 40°C



ST9200

James Men's Crew Neck T-Shirt

155g/m²



Stars
by Stedman®

- S - 2XL**
100% OCS-certified organic ring-spun combed Cotton, single jersey
- Side seams
 - Taped shoulder to shoulder
 - Rib collar with elastane
 - Reinforced shoulder seams
 - Small size label in the collar
 - Care label in the side seam
 - Washable at 40°C
 - Organic cotton
- Also available in ladies' sizes code ST9300 and children's sizes code ST9370



White	Winter White	Black Opal
Pacific Blue	Frosted Blue	Pepper Red
Earth Green	Indian Yellow	

ST9300

Janet Ladies' Crew Neck T-Shirt

155g/m²



Stars
by Stedman®

- S - XL**
100% OCS-certified organic ring-spun combed Cotton, single jersey
- Side seams
 - Taped shoulder to shoulder
 - Rib collar with elastane
 - Fashionable wide neck drop
 - Reinforced shoulder seams
 - Small size label in the collar
 - Care label in the side seam
 - Washable at 40°C
 - Organic cotton
- Also available in men's sizes code ST9200 and children's sizes code ST9370



White	Winter White	Black Opal
Lavender Purple	Pepper Red	Earth Green
Indian Yellow		



ST9210

James Men's V Neck T-Shirt

155g/m²



Stars
by Stedman®

- S - 2XL**
100% OCS-certified organic ring-spun combed Cotton, single jersey
- Side seams
 - Taped shoulder to shoulder
 - Rib collar with elastane
 - Overlapping V-neck
 - Reinforced shoulder seams
 - Small size label in the collar
 - Care label in the side seam
 - Washable at 40°C
 - Organic cotton
- Also available in ladies' sizes code ST9310



White	Winter White	Black Opal
Pacific Blue	Frosted Blue	Pepper Red
Earth Green	Indian Yellow	



ST9310

Janet Ladies' V Neck T-Shirt

155g/m²



Stars
by Stedman®

- S - XL**
100% OCS-certified organic ring-spun combed Cotton, single jersey
- Side seams
 - Taped shoulder to shoulder
 - Rib collar with elastane
 - Overlapping V-neck
 - Fashionable wide neck drop
 - Reinforced shoulder seams
 - Small size label in the collar
 - Care label in the side seam
 - Washable at 40°C
 - Organic cotton
- Also available in men's sizes code ST9210



Winter White	White	Pepper Red
Lavender Purple	Indian Yellow	Earth Green
Black Opal		



ST9410 Shawn Men's V Neck T-Shirt 140g/m²



Stars
by Stedman®

- S - 2XL**
100% ring-spun Cotton, single jersey slub
- Side seams
 - Bounded neck drop
 - Sleeve and bottom hem with grain stitches
 - Small size label in the collar
 - Care label in the side seam
 - Washable at 40°C
 - Also available in ladies' sizes code ST9510



ST9510 Sharon Ladies' V Neck T-Shirt 140g/m²



Stars
by Stedman®

- S - XL**
100% ring-spun Cotton, single jersey slub
- Side seams
 - Taped shoulder to shoulder
 - Narrow rib collar
 - Fashionable wide neck drop
 - Sleeve and bottom hem with grain stitches
 - Reinforced shoulder seams
 - Small size label in the collar
 - Care label in the side seam
 - Washable at 40°C
 - Also available in men's sizes code ST9410



ST9800 Luke Men's Crew Neck T-Shirt 145g/m²



Stars
by Stedman®



- S - 2XL**
60% ring-spun combed Cotton, 40% Polyester, single jersey melange
- Side seams
 - Taped shoulder to shoulder
 - Rib collar with elastane
 - Sleeve and bottom hem with grain stitches
 - Reinforced shoulder seams
 - Small size label in the collar
 - Care label in the side seam
 - Washable at 40°C
 - Also available in ladies' sizes code ST9900



ST9500
SHARON Crew Neck
for women

Stars

by Stedman®

Welcome the wonderful new **Stedman® Stars** at BTC Activewear!
They will sweep you off your feet! Get to know them all and celebrate
their variety of wonderful fabrics in bright colours and perfect fits!

ST9400 Shawn Men's Crew Neck T-Shirt 140g/m²

ST9500 Sharon Ladies' Crew Neck T-Shirt 140g/m²

Stars
by Stedman®

Stars
by Stedman®



NEW

- S - 2XL**
100% ring-spun Cotton, single jersey slub
- Side seams
 - Bounded neck drop
 - Sleeve and bottom hem with grain stitches
 - Small size label in the collar
 - Care label in the side seam
 - Washable at 40°C
 - Also available in ladies' sizes code ST9500

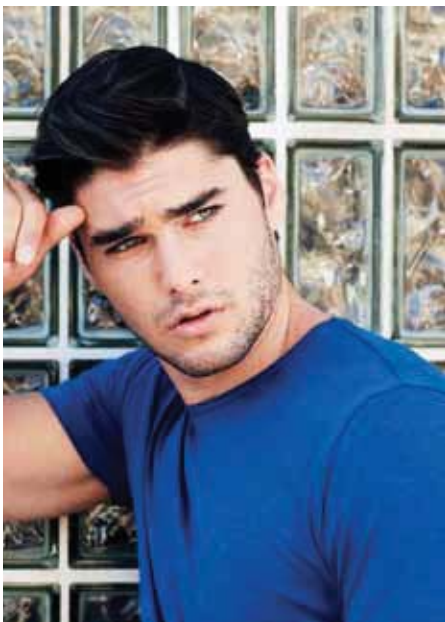

NEW

- S - XL**
100% ring-spun Cotton, single jersey slub
- Side seams
 - Taped shoulder to shoulder
 - Narrow rib collar
 - Fashionable wide neck drop
 - Sleeve and bottom hem with grain stitches
 - Reinforced shoulder seams
 - Small size label in the collar
 - Care label in the side seam
 - Washable at 40°C
 - Also available in men's sizes code ST9400



ST9810 Luke Men's V Neck T-Shirt 145g/m²

Stars
by Stedman®



ST9910 Lisa Ladies' V Neck T-Shirt 145g/m²

Stars
by Stedman®



NEW

- S - XL**
60% ring-spun combed Cotton, 40% Polyester, single jersey melange
- Side seams
 - Taped shoulder to shoulder
 - Narrow rib collar with elastane
 - Overlapping V-neck
 - Sleeve and bottom hem with grain stitches
 - Reinforced shoulder seams
 - Small size label in the collar
 - Care label in the side seam
 - Washable at 40°C
- Also available in men's sizes code ST9810



NEW

- S - 2XL**
60% ring-spun combed Cotton, 40% Polyester, single jersey melange
- Side seams
 - Taped shoulder to shoulder
 - Rib collar with elastane
 - Overlapping V-neck
 - Sleeve and bottom hem with grain stitches
 - Reinforced shoulder seams
 - Small size label in the collar
 - Care label in the side seam
 - Washable at 40°C
- Also available in ladies' sizes code ST9910



ST9900 Lisa Ladies' Crew Neck T-Shirt 145g/m²

Stars
by Stedman®



NEW



- S - XL**
60% ring-spun combed Cotton, 40% Polyester, single jersey melange
- Side seams
 - Taped shoulder to shoulder
 - Narrow rib collar with elastane
 - Sleeve and bottom hem with grain stitches
 - Reinforced shoulder seams
 - Small size label in the collar
 - Care label in the side seam
 - Washable at 40°C
- Also available in men's sizes code ST9800



TJ401 Men's Stretch V-Tee 195g/m²



NEW

S - 3XL
 90% ringspun combed Cotton 10% Elastane
 • 2 layer collar with Lycra
 • Necktape
 • Preshrunk
 • Enzyme Wash
 • Full feeder elastane
 • Double stitched

White	Black	Dark Grey
Indigo		

TJ8000 Tee Jays Men's Sof-Tee 185g/m²

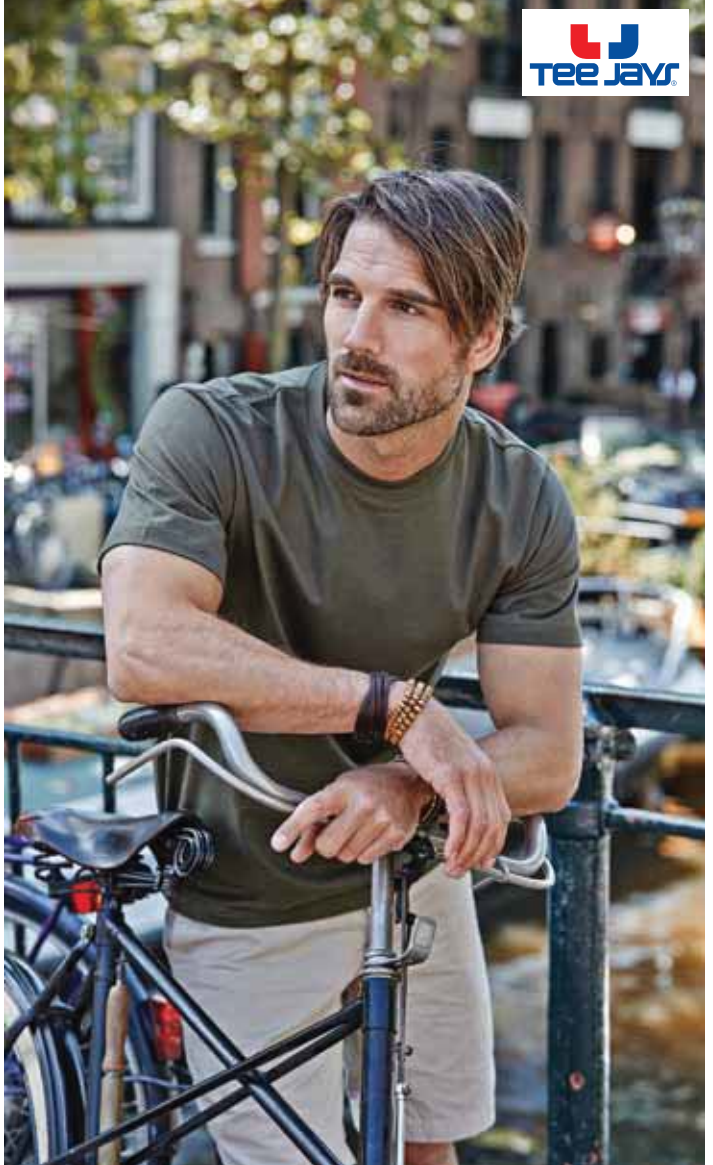

NEW

TJ455 Ladies' Stretch Tee Extra Long 175g/m²



NEW



XS - 2XL
 90% ringspun combed Cotton, 10% Elastane
 • V-Neck with Lycra
 • Extra length
 • Enzyme wash
 • Full feeder elastane
 • Preshrunk

White	Black	Heather Grey
Dark Grey	Indigo	Lavender
Hot Pink	Turquoise	Light Yellow

S - 5XL
 100% ringspun combed Cotton
 • 2 layer collar with lycra
 • Shoulder to shoulder necktape
 • Round knitted body
 • Double preshrunk cotton



NEW



White	Black	Heather Grey
Dark Grey	Navy	Indigo
Spring Green	Royal	Azure
Sky Blue	Red	Deep Red
Orange	Hot Pink	Olive
Dark Green	Bright Yellow	Chocolate
Kit		



M
F



NEW

- S - 3XL**
100% ringspun combed Cotton interlock
- Double stitched
 - Enzyme and silicone washed
 - Double compacted
 - Longfibre Cotton
 - Shaped fit
 - Lycra neck rib
- Also available in ladies' sizes code TJ580



White	Black	Dark Grey
Navy	Indigo	Spring Green
Azure	Deep Red	Mandarin
Chocolate	Wine	Stone



NEW

- S - 3XL**
100% ringspun combed Cotton
- Double stitched
 - Enzyme washed
- Also available in men's sizes code TJ520

White	Black	Dark Grey
Navy	Indigo	Spring Green
Azure	Lavender	Deep Red
Hot Pink	Light Pink	Berry
Mandarin	Chocolate	Stone
Wine		



TJ530

Men's Longsleeve Interlock Tee

220g/m²



NEW

- S - 2XL**
 100% ringspun combed Cotton interlock
- Double stitched
 - Enzyme and silicone washed
 - Double compacted
 - Longfibre Cotton
 - Shaped fit
- Also available in ladies' sizes code TJ590



TJ590

Ladies' Longsleeve Interlock Tee

220g/m²



NEW

- S - 2XL**
 100% ringspun combed Cotton interlock
- Double stitched
 - Enzyme and silicone washed
 - Double compacted
 - Longfibre Cotton
 - Shaped fit
 - Lycra neckrib
- Also available in men's sizes code TJ530

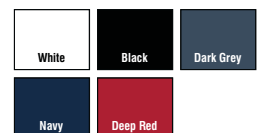

TJ7020 Men's COOLdry T-Shirt 160g/m²



NEW

- S - 2XL**
 95% COOLdry micro Polyester 5% Spandex
 • COOLdry fast drying material
 • COOLdry sweat transporting
 • Flat lock stitching
 • Reflective print
 • Sporty fit
 • Also available in ladies' sizes code TJ7021

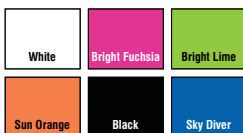

TJ7021 Ladies' COOLdry Tee 160g/m²



NEW

- XS - 2XL**
 95% COOLdry Micro Polyester 5% Spandex
 • Sporty fit
 • Reflective print
 • COOLdry fabric
 • Flatlock stitching
 • Also available in mens sizes code TJ7020

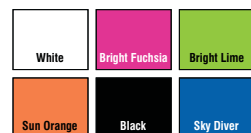

BASICS & FASHION
& RING-SPUN
QUALITY &
CHOICE

41 B & C
T-SHIRTS

BE
INSPIRED



WWW.BC-COLLECTION.EU

TW260 Women's Blondie Classic T-Shirt

120g/m²



- XS - XL**
 100% pre-shrunk ring-spun combed Cotton
- Short-sleeved T-shirt
 - Feminine V-neck collar in self fabric
 - Single jersey
 - Necktape
 - Raglan sleeves
 - Bottom and sleeve hems with double topstitching
 - Side seams
 - Also available in men's sizes code **TM060**

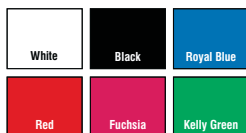

TM060 Men's Mick Classic T-Shirt

145g/m²



- S - 2XL**
 100% pre-shrunk ring-spun Cotton
- Short sleeve
 - Neck and shoulder tape
 - V-neck in 1 x 1 ribbed collar in self fabric
 - Bottom and sleeve hems with double top stitching
 - Side seams
 - Single jersey
 - Also available in ladies' sizes code **TW260**

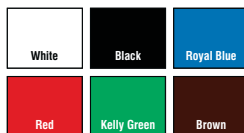

TM037 Men's Mick Slub T-Shirt

150g/m²



- S - 2XL**
 100% pre-shrunk ring-spun Cotton
- Short sleeve
 - Vintage look (slub edition)
 - Necktape & shoulder tape
 - V-neck 1 x 1 ribbed collar in self fabric
 - Bottom and sleeve hems with double top stitching
 - Side seams
 - Single jersey with slub yarn



TM185 Men's Mick Deluxe T-Shirt

135g/m²



- S - 2XL**
 65% Polyester, 35% pre-shrunk ring-spun combed Cotton
- Short sleeve
 - Ultimate look (deluxe edition)
 - Neck and shoulder tape
 - V-neck 1 x 1 ribbed collar in self fabric
 - Bottom and sleeve hems with double top stitching
 - Side seams
 - Single jersey



TW034 Women's Patti Slub Tank

150g/m²



- XS - XL**
 100% pre-shrunk ring-spun Cotton
- Tank top
 - Vintage look (slub edition)
 - Wide crew neck collar with piping in self fabric and double topstitching
 - Self fabric piping at armholes with double topstitching
 - Bottom hem with double topstitching
 - Trendy cut front & back yokes
 - Side seams



TW262 Women's Patti Classic Vest 120g/m²



TW276 Women's Patti Deluxe Vest 135g/m²



- XS - XL**
 100% pre-shrunk ring-spun combed Cotton
- Tank top
 - Wide crew neck collar double topstitching in self fabric
 - Self fabric piping at armholes with double topstitching
 - Bottom hem with double topstitching
 - Trendy front & back yokes
 - Side seams

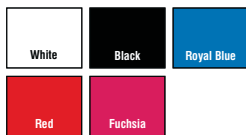

- XS - XL**
 65% Polyester, 35% pre-shrunk ring-spun combed Cotton
- Tank top
 - Ultimate look (deluxe edition)
 - Single jersey
 - Wide crew neck collar with self fabric piping and double topstitching
 - Self fabric piping at armholes with double topstitching
 - Bottom hems with double topstitching
 - Trendy cut front & back yokes
 - Side seams



CA3021 Men's Jersey Short Sleeved Pocket T-Shirt 142g/m²

BELLA+CANVAS
LOS ANGELES



NEW

- S - 2XL**
100% combed and ring-spun Cotton
- Left chest pocket
 - Fitted at bicep
 - Side-seamed
 - Slim fit
 - Contrast coloured shirt pocket

Black	Heather Red	Heather True Royal
Deep Heather Grey	Deep Heather	Navy
White	White	Athletic Heather
Athletic Heather	Black	Navy



CA3650 Unisex Polycotton Short Sleeve Tee 122g/m²

BELLA+CANVAS
LOS ANGELES



NEW

- XS - 2XL**
52% Combed and ringspun Cotton,
48% Polyester
- Side-seamed
 - Unisex

White Marble	White	True Royal Acid Wash
Red Acid Wash	Neon Yellow	Grey Acid Wash
Black	Black Marble	Charcoal Marble
Navy Marble	True Royal Marble	Neon Blue
Neon Orange	Neon Pink	Maroon Marble
Neon Green		





NEW CA3650 in
Grey Acid Wash + Red Acid Wash

BELLA + CANVAS[®]

LOS ANGELES



CHECK OUT
 MORE NEW STYLES + COLORS

NEW FOR 2015

STYLES & COLORS



NEW STYLE
 CA3406

NEW MEN'S JERSEY WIDE NECK TEE
 6 colors



NEW STYLE
 CA3650
 Unisex

NEW UNISEX POLY-COTTON SHORT SLEEVE TEE
 16 colors



NEW STYLE
 CA3021

NEW MEN'S JERSEY SHORT SLEEVE POCKET TEE
 6 colors



NEW STYLE
 CA3483

NEW MEN'S JERSEY MUSCLE TANK
 3 colors



CA3413

MEN'S TRIBLEND SHORT SLEEVE TEE
NEW ORANGE TRIBLEND
 Style now in 11 colors!



BE8413

WOMEN'S TRIBLEND SHORT SLEEVE TEE
NEW TRUE ROYAL TRIBLEND
 Style now in 13 colors!

BE DIFFERENT

NO C.O.E. | NO SWEATSHOPS | W.R.A.P. CERTIFIED | RETAIL QUALITY



BELLA+CANVAS
LOS ANGELES



NEW

S - 2XL
100% combed and ringspun Cotton
• Wide Neck
• Side seamed
• Retail fit



White	Black	Grey Triblend
Dark Grey Heather	Charcoal Black Triblend	Navy Blue



BELLA+CANVAS
LOS ANGELES



NEW

S - XL
100% combed and ringspun Cotton
• Side Seamed
• Relaxed fit



White	Black	Dark Grey Heather
Navy Blue	True Royal	Red



NEW

S - 2XL
100% combed and ringspun Cotton
• Side seamed
• Retail Fit



BELLA+CANVAS
LOS ANGELES

White	Black	Dark Grey Heather
-------	-------	-------------------

CA3005 Unisex Jersey Short Sleeve V-Neck T-Shirt 145g/m²

BE6035 Women's Jersey Short Sleeve Deep V-Neck T-Shirt 145g/m²



S - 2XL
 100% ring-spun combed cotton
 • V-neck
 • Shoulder taping
 • Fitted at bicep
 • Side seamed
 • Unisex fit
 • Also available in Women's sizes code BE6035



S - XL
 100% ring-spun combed Cotton
 • Longer body length
 • Deep V-neckline
 • Fitted sleeves
 • Relaxed Fit
 • 30 single
 • Side seams
 • Also available in men's sizes code CA3005

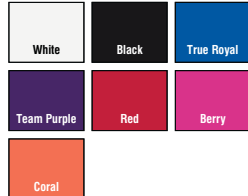

CA3413 Men's Triblend Short Sleeve T-Shirt 135g/m²

BE8413 Women's Triblend Crew Neck T-Shirt 135g/m²

BELLA+CANVAS
LOS ANGELES

BELLA+CANVAS
LOS ANGELES



S - 2XL
50% Polyester, 25% combed ring-spun Cotton, 25% Rayon
• Crew neck
• Fitted at bicep
• Soft triblend
• Side seamed
• Retail fit
• Also available in women's sizes code BE8413



S - XL
50% Polyester, 25% combed ring-spun Cotton, 25% Rayon
• Tri-blend fabric
• Round neck
• Short sleeved
• Flattering fit
• Extremely durable
• Side Seams
• Longer body length
• Also available in men's sizes code CA3413

Navy Triblend	Grey Triblend	Charcoal Black Triblend
NEW True Royal Triblend	NEW Aqua Triblend	Blue Triblend
Purple Triblend	Red Triblend	NEW Orange Triblend
NEW Maroon Triblend	Green Triblend	

Grey Triblend	Charcoal Black Triblend	Navy Triblend
Amethyst Triblend	NEW True Royal Triblend	NEW Aqua Triblend
Blue Triblend	Purple Triblend	Red Triblend
NEW Orange Triblend	NEW Maroon Triblend	Emerald Triblend
Green Triblend		



BE8803 Women's Flowy Scoop Muscle Tee 125g/m²



S - XL
65% Polyester, 35% Viscose
• Low cut armholes
• Curved bottom hem
• Easy, relaxed fit
• Side seamed

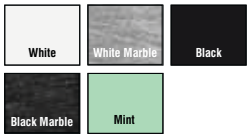

BE8801 Women's Flowy Raglan Tee 125g/m²



S - XL
65% Polyester, 35% Viscose
• Raglan sleeve
• Side seamed
• Longer body length
• Easy, Relaxed fit

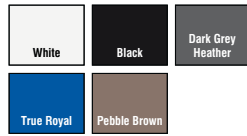

CA3001 Unisex Jersey Short Sleeve Tee 145g/m²



S - 2XL
100% combed ring-spun Cotton
• Ribbed neckline
• Shoulder taping
• Fitted at bicep
• Double needle stitched sleeve end and bottom hem
• Side seams
• Unisex fit



BE2000 Women's Baby Rib 3/4 Sleeve Contrast Raglan T-Shirt 195g/m²

BELLA+CANVAS
LOS ANGELES



- S - XL**
100% combed ring-spun Cotton
- 1 x 1 baby rib knit
 - Crew neck
 - Contrast raglan sleeves and neck binding
 - 3/4 sleeve
 - Side-seamed
 - Slim fit

White	White	White
Black	Navy	Red
White		
Kelly Green		



BE8850 Women's Flowy Off Shoulder Long Sleeve T-Shirt 125g/m²

BELLA+CANVAS
LOS ANGELES



- S - XL**
65% Polyester, 35% Viscose
- Dolman sleeves
 - Side seamed
 - Rib cuffs and waistband
 - Seam up centre back
 - Easy, relaxed fit



White	Black	Dark Grey Heather
Blue Marble	Neon Pink	Neon Orange
Pebble Brown		



BE1001 Women's Baby Rib Short Sleeve Crew Neck Tee 195g/m²

BELLA+CANVAS
LOS ANGELES



- S - XL**
100% combed ring-spun Cotton
- 1 x 1 baby rib knit
 - Crew neck
 - Short sleeve
 - 30 single
 - Generous body length
 - Side seam
 - Slim fit
 - Side seamed

White	Black	Navy Blue
True Royal	Purple	Red
Berry	Fuchsia	Kelly Green
Turquoise	Chocolate	



BE8435 Women's Triblend Short Sleeve Deep V-Neck T-Shirt 135g/m²



- S - XL**
 50% Polyester, 25% combed ring-spun Cotton, 25% Rayon
 • Soft tri-blend
 • Deep V-neck
 • Side seamed
 • Retail fit
 • Longer body length
 • Also available in men's sizes code CA3415



Grey Triblend	Charcoal Black Triblend	Navy Triblend
Amethyst Triblend	Blue Triblend	Red Triblend
Berry Triblend	Emerald Triblend	



CA3415 Men's Triblend Short Sleeve V-Neck Tee 135g/m²



- S - 2XL**
 50% Polyester, 25% combed ring-spun Cotton, 25% Rayon
 • Short sleeve
 • V-neck
 • Fitted at bicep
 • 40 single
 • Triblend fabrication creates a light textured effect
 • Side seams
 • Slightly fitted
 • Also available in women's sizes code BE8435



Grey Triblend	Charcoal Black Triblend	Navy Triblend
Blue Triblend	Red Triblend	Green Triblend



CA3200 3/4 Sleeve Triblend Baseball T-Shirt 135g/m²



- XS - 2XL**
 50% Polyester, 25% combed ring-spun Cotton, 25% Rayon
 • 3/4 sleeve
 • Crew neck
 • Contrast raglan sleeves and neck trim
 • 40 single
 • Triblend fabrication creates a light textured effect
 • Side seams
 • Unisex



White Fleck Charcoal Black Triblend	White NEW Black	White NEW Navy
White NEW True Royal	White NEW Neon Blue	White NEW Red
White NEW Neon Orange	White NEW Neon Pink	White NEW Neon Yellow
Grey Navy Triblend	Grey Red Triblend	



BE8705 Women's Sheer Mini Rib Cap Sleeve V-Neck T-Shirt 135g/m²



- S - XL**
 98% combed ring-spun Cotton, 2% Spandex
 • 1 x 1 mini rib
 • Capped sleeves
 • Longer body length
 • Side seamed
 • Stretch fit



White	Black	Midnight
Red	Berry	Plum
Teal		



BE6004 Women's The Favourite Tee 145g/m²

BELLA+CANVAS
LOS ANGELES



- S - XL**
100% combed ring-spun Cotton
- Fitted sleeves
 - Longer body length
 - Shoulder taping
 - Side-seamed
 - Retail fit

White	Black	Athletic Heather
Dark Grey Heather	Navy Blue	True Royal
Team Purple	Red	Orange
Berry	Coral	Maroon
Kelly Green	Teal	Yellow
Chocolate		



BE8881 Women's Flowy Boxy Tee 125g/m²

BELLA+CANVAS
LOS ANGELES



- S - L/XL**
65% Polyester, 35% Viscose
- Short sleeve
 - Cropped body length
 - Wide neck
 - Flowy fabrication creates an oversized, relaxed fit
 - Great for layering
 - Side seams



White	Black	Dark Grey Heather
True Royal	Red	Neon Pink
Coral	Neon Orange	



BE8852 Women's Flowy Long Sleeve 2 x 1 Tee 125g/m²

BELLA+CANVAS
LOS ANGELES



- S - XL**
65% Polyester, 35% Viscose
- Long sleeve
 - Drop shoulder
 - Body of tee is made of Poly / Viscose flowy fabrication and has a relaxed fit
 - Side seamed
 - Sleeves are a 2 x 1 viscose creating a tighter fit sleeve
 - Curved bottom hem

White	Black	Dark Grey Heather
-------	-------	-------------------



BE8806 Women's FLOWY Circle Top 125g/m²



S - XL
 65% Polyester, 35% Viscose
 • Dolman sleeves
 • Side seamed
 • Easy, relaxed fit

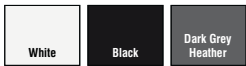

CA3425 Men's Triblend Long Sleeve V-Neck Tee 135g/m²



S - 2XL
 50% Polyester, 25% combed ring-spun Cotton, 25% Rayon
 • Long sleeve
 • Crew neck
 • 40 single
 • Triblend fabrication creates a light textured effect
 • Slim fit
 • Side seams

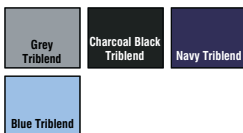

BE8703 Women's Sheer Mini Rib S/Sleeve Scoop Neck T-Shirt 135g/m²



S - XL
 98% combed ring-spun Cotton, 2% Spandex
 • 1 x 1 mini rib
 • Super soft sheer mini rib knit
 • Longer body length
 • Side seams
 • Stretch fit



BE8821

Women's Flowy Draped Dolman Tee

120-125g/m²

BELLA+CANVAS
LOS ANGELES



- S - XL**
65% Polyester, 35% Viscose
- Soft fabric
 - Open dolman sleeve
 - Side seamed
 - Draped fit



CA3105

Men's Jersey Short Sleeve Deep V-Neck Tee

145g/m²



BELLA+CANVAS
LOS ANGELES



- XS - 2XL**
100% combed ring-spun Cotton
- Extra deep V-neck with ribbed neckline
 - Shoulder to shoulder neck band
 - Fitted at bicep
 - Double seam at sleeve end and bottom hem
 - Side seams
 - Unisex Fit



BE1080

Women's Baby Rib Tank Top

195g/m²



BELLA+CANVAS
LOS ANGELES

- S - XL**
100% ring-spun combed Cotton
- 1 x 1 baby rib knit
 - Wide Straps
 - Side-seamed
 - Slim fit
 - Longer body length



BE8770 Women's Sheer Mini Rib Racerback Tank **135g/m²**

BELLA+CANVAS
LOS ANGELES



- S - XL**
98% combed ring-spun Cotton, 2% Spandex
• 1 x 1 mini rib knit
• Longer body length
• Racer back
• Side seamed
• Stretch fit

White	Black	Midnight
Red	Berry	Teal
Chocolate		



BE8800 Women's Flowy Racerback Tank Top **125g/m²**

BELLA+CANVAS
LOS ANGELES



- S - XL**
65% Polyester, 35% Viscose
• Sheering at racerback seam
• Racerback
• Merrowed bottom hem

White	White Marble	Black
Athletic Heather	Athletic Heather	Dark Grey Heather
White	Neon Pink	
Blue Marble	True Royal	Red
Red Marble	Neon Pink	Coral
Mint	Neon Orange	Pebble Brown



CA3480 Unisex Jersey Tank

145g/m²



- XS - 2XL**
 100% combed ring-spun Cotton
- Crew neck
 - 30 single
 - Side seams
 - Unisex fit

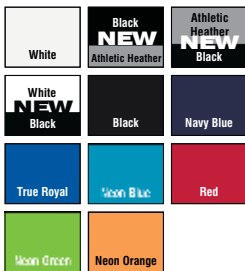

BELLA+CANVAS.
LOS ANGELES

BE8812 Women's Flowy V-Neck Dress

125g/m²



- S - XL**
 65% Polyester, 35% Viscose
- A Line shape
 - Cinched waistband
 - Drop tail hem
 - V Neck line
 - Flowy fabrication creates an easy, relaxed fit
 - Side seams



BELLA+CANVAS.
LOS ANGELES

BE8805 Women's Flowy V-Neck Tank 125g/m²

BELLA+CANVAS
LOS ANGELES



- S - XL**
65% Polyester, 35% Viscose
- Longer length
 - Side seamed
 - Curved bottom hem
 - Easy, relaxed fit

White	Black	Dark Grey Heather
Blue Marble	Red Marble	Coral
Mint		



BE8880 Women's Flowy Boxy Tank 125g/m²

BELLA+CANVAS
LOS ANGELES



- S - L/XL**
65% Polyester, 35% Viscose
- Easy, relaxed fit
 - Scoop neck
 - Cropped length
 - Boxy cut creates and oversized, flowy fit
 - Great for layering
 - Side seams

White	Black	Athletic Heather
Athletic Heather	Dark Grey Heather	True Royal
Neon Pink	Red	Neon Pink
Neon Orange	Coral	



SUB42 Sublimation Adult T-Shirt 169g/m²



GILDAN®



NEW

- S - 3XL**
 100% Polyester jersey knit
 • Seamed single needle 1,9 cm collar
 • Taped neck
 • Tearaway label
 • Twin needle sleeve and bottom hems
 • Quarter-turned to eliminate centre crease



165M Men's HD T-Shirt 155-160g/m²



- XS - 2XL**
 65% Polyester, 35% ring-spun combed Cotton
 • Polycotton mix
 • Slim Fit
 • Shoulder to shoulder tape
 • Removable adhesive neck label
 • Side Seamed
 • Suitable for sublimation, screen and transfer printing and embroidery
 • Also available in ladies' sizes code 165F



White	Grey Marl	NEW Silver Marl
Blue Marl	NEW Purple Marl	Red Marl
NEW Pink Marl	NEW Coral Marl	NEW Green Marl
NEW Yellow Marl		



R
russell

M

F

165F Ladies' HD T-Shirt 155-160g/m²



- XS - XL**
 65% Polyester, 35% ring-spun combed Cotton
 • Polycotton mix
 • Slim Fit
 • Longer length
 • Shoulder to shoulder tape
 • Side Seamed
 • Suitable for sublimation, screen and heat transfer printing and embroidery
 • Also available in men's sizes code 165M



White	Grey Marl	NEW Silver Marl
Blue Marl	NEW Purple Marl	Red Marl
NEW Pink Marl	NEW Coral Marl	NEW Green Marl
NEW Yellow Marl		



R
russell

XP520 Men's Short Sleeve Subli Plus® T-Shirt 210g/m²



- S - 3XL**
 100% Polyester jersey knit
- 1 x 1 rib neck
 - Self fabric taped back neck
 - Twin needle stitching around front neck
 - Twin needle hem and cuffs
 - Xpres woven back neck label
 - Care label in side seam
- Also available in women's sizes code XP523 (opposite) and kid's sizes code XP521



XP523 Ladies' Short Sleeve Subli Plus® T-Shirt 210g/m²



- S - XL**
 100% Polyester jersey knit
- Self fabric bound neck
 - Twin needle hem and cuffs
 - Xpres woven back neck label
 - Care label in side seam
- Also available in men's sizes code XP520 (opposite) and in kid's sizes code XP521



XP600 Men's Sta-Cool® T-Shirt 150g/m²



- S - 2XL**
 100% Polyester micro mesh
- Self fabric neck
 - Self fabric taped back neck
 - Twin needle stitching around front neck
 - Twin needle hem and cuffs
 - Sta-cool® printed back neck label
 - Care label in side seam



XP522 Ladies' Short Sleeve Subli Plus® V-Neck T-Shirt 210g/m²



- S - XL**
 100% Polyester jersey knit
- 1 x 1 rib neck
 - Twin needle stitching across back neck
 - Single needle stitching down front neck
 - Twin needle hem and cuffs
 - Xpres woven back neck label
 - Care label in side seam



61390 Men's Performance T-Shirt 140g/m²



61392 Ladies' Performance T-Shirt 140g/m²



- S - 2XL**
 100% Polyester
 • 100% textured Polyester for excellent moisture wicking and quick dry performance
 • Sporty raglan sleeves with coverstitch detail to seams
 • Printed back neck label for comfort
 • Self-fabric back neck tape
 • Also available in ladies' sizes code 61392 (opposite) and in children's sizes code 61013



- XS - 2XL**
 100% Polyester
 • 100% textured Polyester for excellent moisture wicking and quick dry performance
 • Sporty raglan sleeves with coverstitch detail to seams
 • Shaped side seams for a feminine fit
 • Printed back neck label for comfort
 • Self-fabric back neck tape
 • Also available in men's sizes code 61390 (opposite) and in children's sizes code 61013



42000 Performance® Adult T-Shirt 153g/m² (145g/m² White)



GILDAN®

M
F

42000L Performance® Ladies' T-Shirt 153g/m² (145g/m² White)



GILDAN®



- S - 3XL**
 100% Polyester jersey knit
 • AquaFX for wicking properties
 • Freshcare™ for anti-microbial properties
 • Seamed single needle 1,9cm collar
 • Heat transfer label
 • Twin needle sleeve and bottom hems
 • Quarter-turned to eliminate centre crease
 • Also available in ladies' sizes code 42000L (opposite) and in children's sizes code 42000B

K

White	Black	NEW Sport Grey
Charcoal	Navy	Royal
Carolina Blue	Purple	Red
Orange	Safety Green	



- XS - 2XL**
 100% Polyester jersey kni
 • Semi-fitted contoured silhouette with side seam
 • AquaFX for wicking properties
 • Freshcare™ for anti-microbial properties
 • Seamed single needle 1,27 cm collar
 • Heat transfer label
 • Twin needle sleeve and bottom hems
 • Also available in men's sizes code 42000 (opposite) and in children's sizes code 42000B

K

White	Black	NEW Sport Grey
Charcoal	Navy	Royal
Carolina Blue	Purple	Red
Safety Pink	Safety Green	



42400 Performance® Adult Long Sleeve T-Shirt 153g/m² (145g/m² White)



8000 DryBlend® Adult T-Shirt 190g/m² (180g/m² in White)



- S - 3XL**
 100% Polyester jersey knit
 • AquaFX for wicking properties
 • Freshcare™ for anti-microbial properties
 • Seamed single needle 1,9 cm collar
 • Heat transfer label
 • Twin needle sleeve and bottom hems
 • Quarter-turned to eliminate centre crease

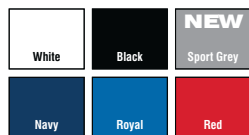

NEW

- S - 2XL**
 50% Cotton, 50% Polyester pre-shrunk jersey knit
 • DryBlend® technology: delivers moisture-wicking properties
 • Seamless twin needle 2,2 cm collar
 • Taped neck and shoulders
 • Heat transfer label
 • Twin needle sleeve and bottom hems
 • Quarter-turned to eliminate centre crease



ST8500 Women's 140 Raglan T-Shirt 140g/m²



NEW



- S - XL**
 100% ACTIVE-DRY® Polyester
 bird-eyelet mesh
- Side seams
 - Raglan sleeves
 - Stretchy fabric
 - Decorative flatlock seams
 - Contrast neck tape (CBY)
 - Small size label in the collar
 - Care label in the side seam
 - Washable at 40°C
- Also available in men's sizes code ST8410 (opposite) and children's sizes code ST8570

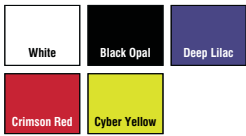

ST8410 Men's 140 Raglan T-Shirt 140g/m²



ST8540 Women's 140 Tank 140g/m²



NEW



- S - XL**
 100% ACTIVE-DRY® Polyester
 bird-eyelet mesh
- Side seams
 - Stretchy fabric
 - Neck drop and armholes with binding
 - Racerback
 - Small size label in the collar
 - Care label in the side seam
 - Washable at 40°C



NEW

- S - 2XL**
 100% ACTIVE-DRY® Polyester
 bird-eyelet mesh
- Side seams
 - Raglan sleeves
 - Stretchy fabric
 - Decorative flatlock seams
 - Contrast neck tape (CBY)
 - Small size label in the collar
 - Care label in the side seam
 - Washable at 40°C
- Also available in ladies' sizes code ST8500 (opposite) and children's sizes code ST8570

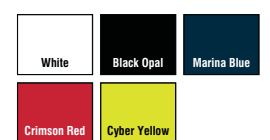

ST8420 Men's 140 Long Sleeve T-Shirt 140g/m²



- S - 2XL**
 100% ACTIVE-DRY® Polyester
 bird-eyelet mesh
- Side seams
 - Raglan sleeves
 - Stretchy fabric
 - Decorative flatlock seams
 - Contrast neck tape (CBY)
 - Small size label in the collar
 - Care label in the side seam

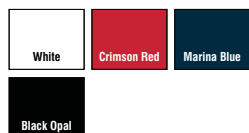

ST8600 Men's Cotton Touch T-Shirt 160g/m²



ST8700 Women's Cotton Touch T-Shirt 160g/m²



- S - XL**
 100% ACTIVE-DRY® Polyester single jersey
- Fine, smooth fabric that feels like cotton
 - Side seams
 - Decorative flatlock shoulder seams
 - Neck tape
 - Small, reflecting ACTIVE-DRY® logo on the back
 - Small size label in the collar
 - Care label in the side seam
- Also available in men's sizes code ST8600 opposite

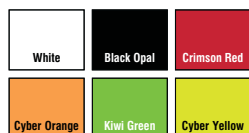

- S - 2XL**
 100% ACTIVE-DRY® Polyester single jersey
- Fine, smooth fabric that feels like cotton
 - Side seams
 - Decorative flatlock shoulder seams
 - Neck tape
 - Small, reflecting ACTIVE-DRY® logo on the back
 - Small size label in the collar
 - Care label in the side seam
- Also available in ladies' sizes code ST8700 opposite

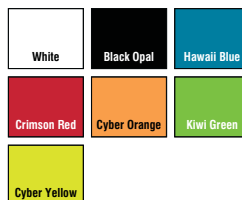

ST8440 Men's 140 Sleeveless Vest 140g/m²



NEW



- S - 2XL**
 100% ACTIVE-DRY® Polyester
 bird-eyelet mesh
- Side panels and side seams
 - Stretchy fabric
 - Neck drop and armholes with binding
 - Decorative flatlock seams
 - Front yoke
 - Small size label in the collar
 - Care label in the side seam



ST8000 Men's Sport T-Shirt 140g/m²



ST8100 Women's Sports T-Shirt 140g/m²



NEW



- S - XL**
 100% ACTIVE-DRY® Polyester interlock
- Smooth and sleek fabric
 - Side seams
 - Narrow self-fabric collar
 - Decorative flatlock shoulder seams
 - Small, reflecting ACTIVE-DRY® logo on the back
 - Small size label in the collar
 - Care label in the side seam
- Also available in men's sizes code ST8000 opposite



NEW

- S - 2XL**
 100% ACTIVE-DRY® polyester interlock
- Smooth and sleek fabric
 - Side seams
 - Narrow self-fabric collar
 - Decorative flatlock shoulder seams
 - Small, reflecting ACTIVE-DRY® logo on the back
 - Small size label in the collar
 - Care label in the side seam
 - Half moon
 - Washable at 40°C
- Also available in ladies' sizes code ST8100 opposite



ST8010 Men's Sport Vest Top

140g/m²



NEW

- S - 2XL**
 100% ACTIVE-DRY® Polyester interlock
 • Smooth and sleek fabric
 • Side seams
 • Neck drop and armholes with binding
 • Small, reflecting ACTIVE-DRY® logo on the back
 • Small size label in the collar
 • Care label in the side seam
 • Also available in ladies' sizes code ST8110 below

40 WASH

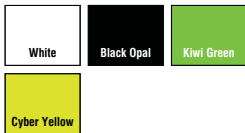

M

F

ST8110 Women's Sport Vest Top

140g/m²



NEW

- S - XL**
 100% ACTIVE-DRY® Polyester interlock
 • Smooth and sleek fabric
 • Side seams
 • Neck drop and armholes with binding
 • Racerback
 • Small, reflecting ACTIVE-DRY® logo on the back
 • Small size label in the collar
 • Care label in the side seam
 • Also available in men's sizes code ST8010 above

40 WASH



ST8400 Men's 140 Crew Neck T-Shirt

140g/m²



NEW

- S - 2XL**
 100% ACTIVE-DRY® Polyester bird-eyelet mesh
 • Side panels
 • Set-in sleeves
 • Stretchy fabric
 • Decorative flatlock seams
 • Contrast neck tape (CBY)
 • Small size label in the collar
 • Care label in the side seam

40 WASH

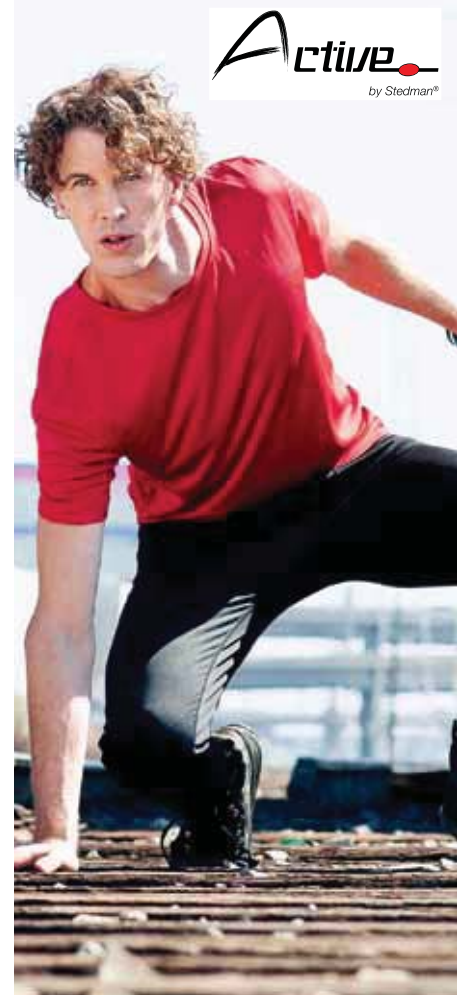



S - 2XL
 100% combed ring-spun Cotton pre-shrunk
 • Fabric 30/1
 • Mitred V-neck
 • Shoulder to shoulder tape and seamed collarete
 • Twin needle sleeve and bottom hem
 • Tubular construction
 • TearAway label
 • Semi-fitted
 • Unisex product
 • Also available in ladies' sizes code 88VL

White	Black	Heather Grey
Charcoal	Smoke	Navy
Heather Blue	Heather Purple	Red
City Green		



LS - L2XL
 100% combed ring-spun Cotton pre-shrunk
 • Fabric 30/1
 • Semi-fitted silhouette with side seam
 • Shoulder to shoulder tape and 1/2" rib V-neck collar
 • Twin needle sleeve and bottom hem
 • TearAway label
 • Also available in men's sizes code 982

White	Black	Heather Grey
Navy	Caribbean Blue	Independence Red
Hot Pink	Green Apple	



64V00 Softstyle® Men's V-Neck T-Shirt 150g/m² (141g/m² White)



GILDAN®

M

F

64V00L Softstyle® Ladies' V-Neck T-Shirt 150g/m² (141g/m² White)

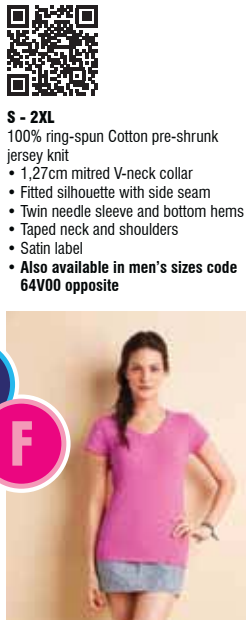

GILDAN®

S - 2XL
100% ring-spun Cotton pre-shrunk jersey knit
• 1,27cm mitred V-neck collar
• Fitted silhouette with side seam
• Twin needle sleeve and bottom hems
• Taped neck and shoulders
• Satin label
• Also available in men's sizes code 64V00 opposite



White	RS Sport Grey	Black
NEW Dark Heather	Navy	Royal
NEW Heather Purple	Purple	Red
Azalea	Irish Green	NEW Heather Irish Green



TU006 Men's Exact V-Neck T-Shirt 145g/m²



BC COLLECTION

S - 2XL
100% pre-shrunk ring-spun Cotton
• Short sleeved T-shirt
• Necktape and shoulder tape
• Single jersey
• Exact 2-ply V-neck
• 1 x 1 ribbed collar with elastane
• Bottom and sleeve hems with double topstitching
• Tubular construction

White	Black	Sport Grey
Dark Grey	Navy	Royal Blue
Red		



S - 2XL
100% ring-spun Cotton pre-shrunk jersey knit
• 1,6cm mitred V-neck collar
• Taped neck and shoulders
• Satin label
• Rolled forward shoulders for better fit
• Twin needle sleeve and bottom hems
• Quarter-turned to eliminate centre crease
• Also available in ladies' sizes code 64V00L opposite

White	Black	RS Sport Grey
NEW Dark Heather	Charcoal	Navy
Royal	NEW Heather Purple	Purple
Red	Irish Green	NEW Heather Irish Green



61398 Lady-Fit Valuweight V-Neck T-Shirt 160-165g/m²



- XS - 2XL**
 100% Cotton Belcoro® yarn
 • V-neck with Cotton / Lycra® rib
 • Self-fabric back neck tape
 • Shaped side seams for a feminine fit
 • Produced using Belcoro® yarn for a cleaner, more stable print area
 • Fine knit gauge for enhanced printability
 • Also available in men's sizes code 61066 opposite



White	Black	Heather Grey
Deep Navy	Red	Royal Blue
Fuchsia	Light Pink	Sunflower



61066 Valuweight V-Neck T-Shirt 160-165g/m²



61382 Lady-Fit V-Neck T-Shirt 200-210g/m²



- XS - 2XL**
 95% Cotton, 5% Elastane
 • V-neck with self-fabric trim
 • Cotton / Elastane single jersey for comfort and shape retention
 • Shaped side seams for feminine fit



White	Black	Deep Navy
Sky Blue	Red	Fuchsia
Light Pink		



- S - 2XL**
 100% Cotton Belcoro® yarn
 • Cotton / Lycra® rib V-neck
 • Self-fabric neck tape
 • Produced using Belcoro® yarn for a cleaner, more stable print area
 • Fine knit gauge for enhanced printability
 • Also available in ladies' sizes code 61398 opposite



White	Black	Heather Grey	Deep Navy
Charcoal	Red	Royal Blue	NEW Navy

R155M Men's Slim T-Shirt 140-145g/m²





40° WASH

M

F

White	Black	French Navy
Bright Royal	Sky	Purple
Classic Red	Orange	Fuchsia
Candy Pink	Apple	Lime
Turquoise	Bottle Green	Yellow
Light Oxford		

R155F Ladies' Slim T-Shirt 140-145g/m²



40° WASH

White	Black	French Navy
Bright Royal	Sky	Purple
Classic Red	Orange	Fuchsia
Candy Pink	Apple	Lime
Turquoise	Bottle Green	Yellow
Light Oxford		



S - 2XL
100% ring-spun Cotton
• Tubular construction
• Slim (but not too tight) T-shirt in a longer length
• Back neck tape
• Superior fine gauge knit fabric for excellent decoration results that last
• Also available in ladies' sizes code R155F opposite

40° WASH



White	Black	French Navy
Bright Royal	Sky	Purple
Classic Red	Orange	Fuchsia
Candy Pink	Apple	Lime
Turquoise	Bottle Green	Yellow
Light Oxford		

61378 Lady-Fit Crew Neck T-Shirt 200-210g/m²



XS - 2XL
95% Cotton, 5% Elastane
• Crew neck with self-fabric trim
• Cotton / Elastane single jersey for comfort and shape retention
• Shaped side seams for a feminine fit

40° WASH



White	Black	Deep Navy
Sky Blue	Red	Fuchsia
Light Pink		

64200L Softstyle® Ladies' Tank Top 150g/m² (141g/m² White)



- S - 2XL**
 100% ring-spun Cotton pre-shrunk jersey knit
 • Fitted silhouette with side seam
 • 3,8 cm straps for S - L, 4,4 cm straps for XL & 2XL
 • Rib knit trim applied to neckline and armholes
 • Satin label
 • Twin needle bottom hem
 • Also available in men's sizes code 64200 opposite



GILDAN®



64200 Softstyle® Adult Tank Top 150g/m²(141g/m² White)

GILDAN®



2415 Women's 1 x 1 Baby Rib Tank 190g/m²



- LS - L2XL**
 100% ring-spun Cotton pre-shrunk
 • Fabric 30/1
 • Semi-fitted silhouette and side seam
 • Bound self-trim neck and armhole
 • Twin needle bottom hem
 • TearAway label



anvil®



- S - 2XL**
 100% ring-spun Cotton pre-shrunk jersey knit
 • 6,5cm straps
 • Rib knit trim applied to neckline and armholes
 • Satin label
 • Twin needle bottom hem
 • Quarter-turned to eliminate centre crease
 • Also available in ladies' sizes code 64200L opposite

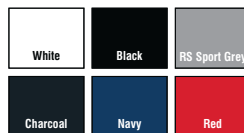

M85 Men's Superstar Vest 150g/m²



- S - XL**
 100% combed ring-spun Cotton
 • Super soft peach finish jersey for premium appeal
 • Flatlock X detail at front neck
 • Contrast back neck taping
 • Straight fit with shaped back
 • 1 x 1 ribbed binding at neck and armholes
 • Twin needle hem
 • Mantis World tear off back neck size/style label for ease of re-branding
 • Oeko-tex® approved fabric

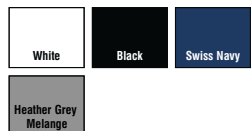



61376 Lady-Fit Valuweight Vest 160-165g/m²



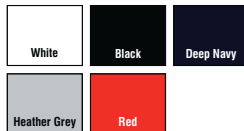

- XS - 2XL**
 100% Cotton Belcoro® yarn
 • Self fabric binding to neck and armholes
 • Shaped side seams for a feminine fit
 • Produced using Belcoro® yarn for a cleaner, more stable print area
 • Fine knit gauge for enhanced printability
 • Also available in men's sizes code 61098



61222 Men's Tank Top 160-165g/m²

S - 2XL
 100% Cotton Belcoro® yarn
 • 1 x 1 rib Cotton / Lycra® to armhole and neckline
 • Produced using Belcoro® yarn for a cleaner, more stable print area
 • Fine knit gauge for enhanced printability

White	Black	Heather Grey
Deep Navy	Red	

61024 Lady-Fit Strap T-Shirt 210-220g/m²



61098 Athletic Vest 160-165g/m²



S - 2XL
 100% Cotton Belcoro® yarn
 • Self fabric binding to neck and armholes
 • Produced using Belcoro® yarn for a cleaner, more stable print area
 • Fine knit gauge for enhanced printability
 • Also available in ladies' sizes code 61376



White	Black	Heather Grey
Deep Navy	Red	



XS - 2XL
 100% Cotton
 • Straps and neckline with self-fabric binding
 • Shaped side seams for a feminine fit
 • 1 x 1 rib knit



White	Black	Deep Navy
Sky Blue	Red	Orange
Fuchsia	Light Pink	Kelly Green
Sunflower		

64400 Softstyle® Men's Long Sleeve T-Shirt 150g/m² (141g/m² White)



GILDAN®



64400L Softstyle® Ladies' Long Sleeve T-Shirt 150g/m² (141g/m² White)

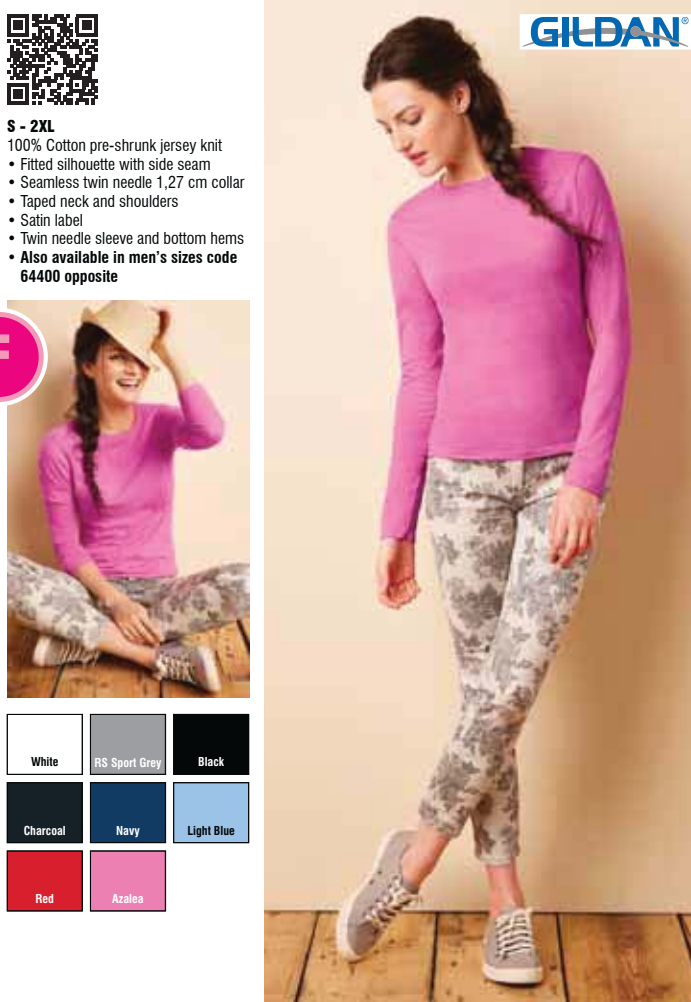

GILDAN®



- S - 2XL**
 100% Cotton pre-shrunk jersey knit
 • Fitted silhouette with side seam
 • Seamless twin needle 1,27 cm collar
 • Taped neck and shoulders
 • Satin label
 • Twin needle sleeve and bottom hems
 • Also available in men's sizes code 64400 opposite



White	RS Sport Grey	Black
Charcoal	Navy	Light Blue
Red	Azalea	



- S - 2XL**
 100% ring-spun Cotton pre-shrunk jersey knit
 • Seamless twin needle 1,9 cm collar
 • Taped neck and shoulders
 • Satin label
 • Rolled forward shoulders for better fit
 • Twin needle sleeve and bottom hems
 • Quarter-turned to eliminate centre crease
 • Also available in ladies' sizes code 64400L opposite

White	RS Sport Grey	Black
Charcoal	Navy	Royal
Red	Orange	



2400 Ultra Cotton™ Adult Long Sleeve T-Shirt 200g/m²(190g/m² White)



GILDAN®



- S - 2XL**
 100% Cotton pre-shrunk jersey knit
 • Seamless twin needle 2,2 cm collar
 • Taped neck and shoulders
 • Satin label
 • Rib cuffs
 • Twin needle bottom hem
 • Quarter-turned to eliminate centre crease

White	Black	Sport Grey
Dark Heather	Charcoal	Navy
Royal	Light Blue	Carolina Blue
Red	Cardinal	Safety Orange
Orange	Light Pink	Maroon
Irish Green	Safety Green	Forest Green
Gold	Dark Chocolate	Ash Grey

M86 Men's Superstar Long Sleeve T-Shirt

150g/m²



- S - XL**
 100% combed ring-spun Cotton
 • Super soft peach finish ultra-soft fabric for premium appeal
 • Flatlock X stitch detail at front neck
 • Contrast back neck taping
 • Binding at back neck for shape retention
 • Long sleeve with 1 x 1 ribbed cuff at hem for improved fit (can be pushed back to 3/4 length)
 • Single jersey
 • Flatlock seam detailing
 • Twin needle hem
 • Mantis World tear off back neck size/style label for ease of re-branding
 • Oeko-tex® approved fabric



61384 Lady-Fit Long Sleeve Crew Neck T-Shirt

200-210g/m²



- XS - 2XL**
 95% Cotton, 5% Elastane
 • Crew neck with self-fabric trim
 • Cotton / Elastane single jersey for comfort and shape retention
 • Shaped side seams for a feminine fit



61038 Long Sleeve Valuweight T-Shirt

160-165g/m²



61404

Lady-Fit Valuweight Long Sleeve T-Shirt

160-165g/m²



- XS - 2XL**
 100% Cotton Belcoro® yarn
 • Crew neck with Cotton / Lycra® rib
 • Self-fabric back neck tape
 • Shaped side seams for a feminine fit
 • Produced using Belcoro® yarn for a cleaner, more stable print area
 • Fine knit gauge for enhanced printability
 • Also available in men's sizes 61038 and children's sizes code 61007



61042 Super Premium Long Sleeve T-Shirt

190-205g/m²



- S - 2XL**
 100% Cotton Belcoro® yarn
 • Guaranteed to perform at 60° wash
 • Crew neck with Cotton / Lycra® rib
 • Self-fabric shoulder to shoulder taping
 • Produced using Belcoro® yarn for a cleaner, more stable print area
 • Fine knit gauge for enhanced printability



- S - 2XL**
 100% Cotton Belcoro® yarn
 • Cotton / Lycra® rib crew neck
 • Self-fabric back neck tape
 • Produced using Belcoro® yarn for a cleaner, more stable print area
 • Fine knit gauge for enhanced printability
 • Also available in ladies' sizes code 61404 and in children's sizes code 61007



TU003 Men's Exact 150 LSL T-Shirt

145g/m²

TW013 Women Only LSL T-Shirt

145g/m²



S - 3XL
 100% pre-shrunk ring-spun Cotton
 • Long-sleeved T-shirt
 • Exact 2-ply crew neck
 • 1 x 1 ribbed collar with Elastane
 • Necktape
 • Bottom and sleeve hems with double topstitching
 • Tubular construction
 • Also available in ladies' sizes code **TW013** opposite



XS - 2XL
 100% pre-shrunk ring-spun Cotton
 • Long-sleeved T-shirt
 • Thin crew neck collar in self fabric
 • Bottom and sleeve hems with double topstitching
 • Side seams
 • Also available in men's sizes code **TU003** opposite

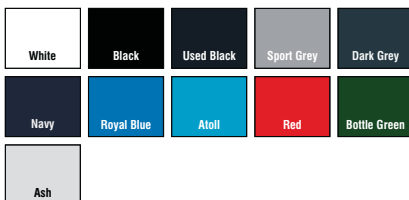

61202 Heavy Pocket T-Shirt 185-195g/m²



- S - 2XL**
 100% Cotton Belcoro® yarn
 • Self-fabric chest pocket
 • Rib crew neck with self-fabric back neck tape
 • Produced using Belcoro® yarn for a cleaner, more stable print area



White	Black	Navy
Royal Blue	Red	

61028 Long Sleeve Baseball T-Shirt 160-165g/m²



- S - 2XL**
 100% Cotton Belcoro® yarn
 • Contrast colour bound neck in Cotton / Lycra® rib
 • Produced using Belcoro® yarn for a cleaner, more stable print area
 • Fine knit gauge for enhanced printability



White	White	White
Deep Navy	Royal Blue	Red
White		
Black		

61026 Short Sleeve Baseball T-Shirt 160-165g/m²



- S - 2XL**
 100% Cotton, Belcoro® yarn
 • Contrast colour bound neck in Cotton / Lycra® rib
 • Produced using Belcoro® yarn for a cleaner, more stable print area
 • Fine knit gauge for enhanced printability



White	White	White
Deep Navy	Royal Blue	Red
White	Steel Blue	Orange
Black	Deep Navy	Light Graphite
Sunflower		
Kelly Green		

61168 Ringer T-Shirt 160-165g/m²



- S - 2XL**
 100% Cotton Belcoro® yarn
 • Contrast colour crew neck with Cotton / Lycra® rib
 • Self-fabric back neck tape
 • Produced using Belcoro yarn for a cleaner, more stable print area
 • Fine knit gauge for enhanced printability



White	White	Black
Red	Black	White
Navy	Royal Blue	Red
White	White	White
Sunflower	Khaki	
Kelly Green	Light Graphite	

450 Sustainable™ Adult T-Shirt 160g/m²



S - 2XL
 50% organic combed ring-spun Cotton,
 50% post-consumer PE.T recycled
 pre-shrunk Polyester

- Fabric 30/1
- Shoulder to shoulder tape and seamed collarete
- Twin needle sleeve and bottom hem
- Tubular construction
- TearAway label
- Unisex product



White	Black	Heather Charcoal
Navy	Violet	Heather Blue
Heather Purple	Red	Independence Red
Raspberry	Heather Green	

420 Organic™ Adult T-Shirt 170g/m²



S - 2XL
 100% certified organic combed ring-spun Cotton pre-shrunk

- Fabric 30/1
- Shoulder to shoulder tape and seamed collarete
- Twin needle sleeve and bottom hem
- Tubular construction
- TearAway label
- Unisex product



490 Organic™ Adult Lightweight T-Shirt 150g/m²



S - 2XL
 100% certified organic combed ring-spun Cotton pre-shrunk

- Fabric 30/1
- Shoulder to shoulder tape and seamed collarete
- Twin needle sleeve and bottom hem
- Tubular construction
- TearAway label
- Unisex product



White	Natural	Black
Heather Grey	Smoke	Navy
Violet	Light Blue	Independence Red
Raspberry	Moss	Silver



S - 2XL
 100% certified organic soft-spun Cotton pre-shrunk

- Fabric 22/1
- Shoulder to shoulder tape and seamed collarete
- Twin needle sleeve and bottom hem
- Tubular construction
- TearAway label
- Unisex product



White	Natural	Black
Navy	Violet	River Blue
Red	Raspberry	City Green
Chocolate		

HB140M Men's Fashion T-Shirt 140-145g/m²

HB140L Ladies' Fashion T-Shirt 140-145g/m²



- S - 2XL**
 100% ring-spun combed Cotton
 • Manufactured in Great Britain
 • Fine knit single Jersey for best print results possible
 • Fashion led thin neck line
 • Tear away size label in the side seam for easy application of own brand label or print
 • Back neck 100% unbranded - for easy application of own brand label or print
 • Fits true to size - slim fit but not tight
 • Side seam construction for better fit
 • Unbranded wash care label inserted into side seam
 • Also available in ladies' sizes code HB140L opposite.



White	Black	Charcoal
Navy	Azure	Purple
Red	Kelly Green	Yellow
Grey Marl		



- XS - XL**
 100% ring-spun combed Cotton
 • Manufactured in Great Britain
 • Fine knit single Jersey for best print results possible
 • Fashion led thin neck line
 • Tear away size label in the side seam for easy application of own brand label or print
 • Back neck 100% unbranded - for easy application of own brand label or print
 • Fits true to size - slim fit but not tight
 • Side seam construction for better fit
 • Unbranded wash care label inserted into side seam
 • Also available in men's sizes code HB140M opposite.



White	Black	Navy
Azure	Purple	Red
Pink	Kelly Green	Yellow
Grey Marl		

5000SP Short Sleeve Spiral T-Shirt

175g/m²



- S - 2XL**
 100% Cotton pre-shrunk jersey knit
 • Modern take on a classic tie-dye pattern is brilliant alone but with give your print extra pizzazz
 • Vibrant colours
 • Double needle stitched neckline and sleeves
 • Shoulder to shoulder taping
 • Hand dyed with superior colourfastness
 • Quarter turned to eliminate centre crease
 • Due to dye process patterns may vary slightly
 • Available March 2015

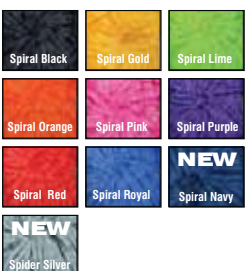

5000TD Short Sleeve Rainbow Tie-Dye T-Shirt 175g/m²



- S - 2XL**
 100% Cotton pre-shrunk jersey knit
- Unique swirl effect design
 - Vibrant colours
 - Double needle stitched neckline and sleeves
 - Shoulder to shoulder taping
 - Hand dyed with superior colourfastness
 - Quarter turned to eliminate centre crease
 - Due to dye process patterns may vary slightly
 - Available March 2015



2000TD Awareness T-Shirt



NEW

- S - 2XL**
 Preshrunk 100% heavyweight Cotton
- Double needle stitching through out
 - Shoulder to shoulder taping
 - Hand dyed with vibrant colors
 - Awareness ribbon design
 - Due to dye process patterns may vary slightly
 - Available March 2015





NEW

- S - 2XL**
 Preshrunk 100% cotton jersey
 • Tubular construction bound on self fabric trim
 • Hand-dyed with superior colorfast dye
 • Due to dye process patterns may vary slightly
 • Available March 2015



NEW

- S - 2XL**
 Preshrunk 80% cotton/ 20% Polyester
 • Double-needle neck and sleeves
 • Shoulder to shoulder taping
 • Rib-Knit cuffs
 • Due to dye process patterns may vary slightly
 • Available March 2015



POLOS

He Wears PU409, see page 93

She Wears PW455, see page 93

Poly Cotton	93
100% Cotton	105
Fashion - Tee Jays	115
Tipped	119
Contrast	121
Alternatives	123

POLOS

B&C
COLLECTION

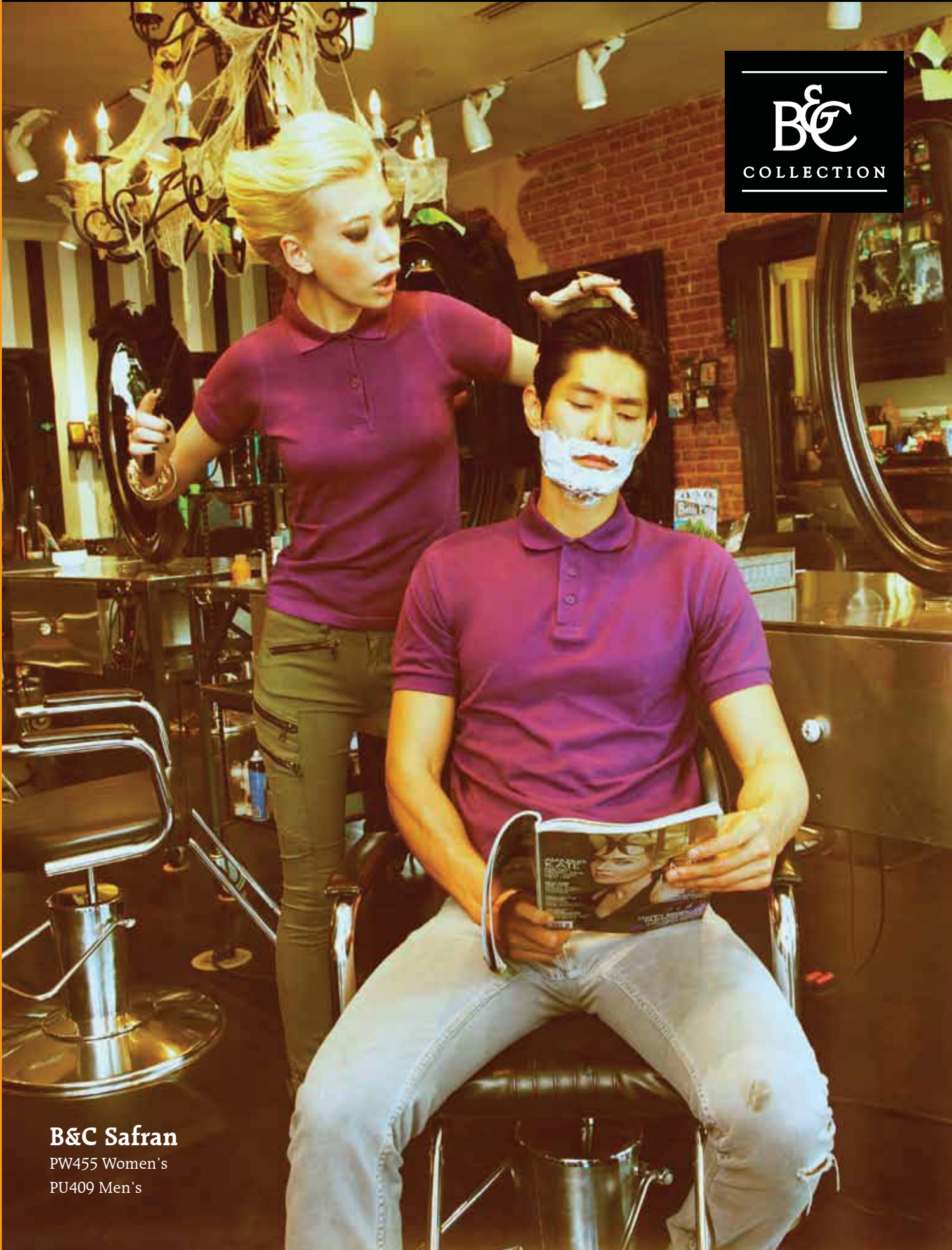

B&C Safran

PW455 Women's

PU409 Men's

PU409 Men's Safran Polo Shirt 180g/m²



S - 3XL
 100% pre-shrunk ring-spun combed Cotton piqué
 • 1 x 1 rib knitted collar and cuffs
 • 3-button placket reinforced with fusible interlining
 • Matching colour buttons
 • Necktape
 • Side seams
 • Also available in ladies' sizes, code PW455 opposite and in children's sizes code PK486



PW455 Women's Safran Pure Polo Shirt 180g/m²



XS - 2XL
 100% pre-shrunk ring-spun combed cotton piqué
 • Short-sleeved piqué polo shirt
 • Feminine cut
 • 1 x 1 rib knitted collar and cuffs
 • 2-button placket reinforced with fusible interlining
 • Matching colour buttons
 • Necktape
 • Side seams
 • Also available in men's sizes, code PU409 opposite and in children's sizes code PK486



White	NEW Pixel Lime	Black	Heather Grey	Dark Grey	Navy	Indigo	Royal Blue
Atoll	Sky Blue	Diva Blue	Purple	NEW Pixel Pink	Red	Pumpkin Orange	Sunset Orange
Fuchsia	Pink Sixties	Burgundy	NEW Pixel Turquoise	Real Green	Kelly Green	Real Turquoise	Bottle Green
Pistachio	Gold	Brown	Ash	Khaki	Sand		

White	NEW Pixel Lime	Black	Heather Grey	Dark Grey	Navy	Indigo	Royal Blue
Atoll	Sky Blue	Diva Blue	Purple	NEW Pixel Pink	Red	Pumpkin Orange	Sunset Orange
Fuchsia	Pink Sixties	NEW Pixel Turquoise	Real Green	Kelly Green	Real Turquoise	Bottle Green	Pistachio
Gold	Brown						



SG59K SG59

sg.clothing.com

SG59

Men's Polycotton Polo

210-215g/m²



S - 3XL
 65% Polyester, 35% ring-spun Cotton piqué
 • Ripple collar and cuff to help hold shape
 • Self-fabric neck binding
 • Spare button
 • 2 button placket
 • Side vents for best fit
 • Side seams
 • Also available in ladies' sizes code SG59F and children's sizes code SG59K



White	Black	Navy
Royal Blue	Sky	Red
Lime	Bottle Green	Yellow
Birch	Light Oxford	NEW Grey
NEW Purple	NEW Sunflower	

SG59F

Ladies' Polycotton Polo

210-215g/m²



XS - 2XL
 65% Polyester, 35% ring-spun Cotton piqué
 • Ripple collar and cuff to help hold shape
 • Self-fabric neck binding
 • Spare button
 • 2 button placket
 • Side vents for best fit
 • Side seamed
 • Also available in men's sizes code SG59 and children's sizes code SG59K



White	Black
Navy	Royal Blue
Sky	Red
Lime	Bottle Green
Yellow	Birch
Light Oxford	

539F Ladies' Classic Polycotton Polo 210-215g/m²



XS - 4XL
 65% Polyester, 35% ring-spun Cotton piqué

- Our classic, tried and tested, double yarn polo shirt that is ideal for all uses, keeping its look and shape, wash after wash - a top all-round performer
- It's unique double yarn construction provides an exceptionally soft hand feel and increased shape retention
- Neck tape for wearer comfort and durability
- Open sleeve with twin needle hem
- Side vents for ease of fit
- Spare button in side seam
- Reinforced shoulder seams
- Twin needle hem at bottom for added stability
- Fitted feminine waist
- Suitable for 40°C wash and tumble dry

• Also available in men's sizes, code 539M and in children's sizes, code 539B



539M Men's Classic Polycotton Polo 210-215g/m²



63204 65/35 Heavyweight Piqué Polo 220-230g/m²



S - 3XL
 Easy care 65% Polyester, 35% Cotton

- Guaranteed to perform at 60° wash
- Three buttons placket
- Self-coloured buttons



XS-6XL
 65% Polyester, 35% ring-spun Cotton piqué

- Double yarn polo shirt that is ideal for all uses, keeping its look and shape, wash after wash
- Unique double yarn piqué provides an exceptionally soft hand feel and increased shape retention
- Neck tape for wearer comfort and durability
- Classic style flat knit cuffs
- Spare button in side seam
- Reinforced shoulder seams
- Twin needle hem at bottom for added stability
- Suitable for 40°C wash and tumble dry

• Also available in ladies' sizes, code 539F and children's sizes, code 539B



96 Polycotton Polo Shirts

POLOS

599M

Hardwearing Polycotton Polo Shirt

210-215g/m²



XS - 6XL

- 65% Polyester, 35% ring-spun Cotton
- The hardwearing (almost) indestructible all-round polo - the professional choice
- Superior durability, wash after wash
- Neck tape for added comfort and durability
- Side vents for ease of fit
- Flat knit collar and cuffs with double ripple effect
- Reinforced shoulder seams
- Twin needle hem at bottom for added stability
- Spare button in side seam
- Unisex product
- Also available in children's sizes, code 599B



White	Black	Convoy Grey
French Navy	Bright Royal	Sky
Classic Red	Bright Red	Burgundy
Bottle Green	Light Oxford	



UCC003

50/50 Piqué Polo

180g/m²



KK475

Men's Track Piqué Polo

200g/m²



XXS - 3XL

- 65% Polyester, 35% Cotton
- Slanted placket
- Open sleeves
- Contrast side and sleeve panels
- White piping
- Half moon yoke
- Taped back neck
- Spare button
- Side vents
- Also available in ladies' sizes code KK731

Black	Black	Black
Lime	Grey	Red
White	White	White
Black	Black	Black
Royal	Purple	Gold
White	White	White
Black	Black	Navy
Yellow	Orange	Turquoise
White	White	White
Navy	Navy	Navy
Light Blue	Red	Royal
White	White	White
Light Blue	Orange	Red
Navy	Graphite	Black
White	White	White
Red	Irish Green	
Navy	Black	
White	White	



XS - 5XL

- 50% Cotton, 50% Polyester
- Adult short sleeve polo shirt
- Taped back neck for extra comfort
- Tight knit construction
- 3 self coloured button placket
- 1 spare button on the inside seam
- Unisex product

White	Black	Heather Grey
Navy	Royal Blue	Sky Blue
Red	Burgundy	Kelly Green
Bottle Green		



KK413 Men's Slim Fit Short Sleeved Superwash® Polo Shirt 185g/m²

KUSTOM KIT®



KK213 Ladies' Slim Fit Short Sleeve Superwash® Polo Shirt 185g/m²

KUSTOM KIT®



POLOS



NEW

- XXS - 2XL**
 65% Polyester, 35% Cotton
 • 1x1 rib flat knit collar and cuffs
 • Twin needle stitched shoulders, armholes and cuffs
 • 3 button narrow placket
 • Reinforced shoulder seams
 • Spare button
 • Superwash 60°
 • Kustom Kit Woven back neck label
Also available in Ladies' sizes code KK213 opposite



NEW

- 6 - 16**
 65% Polyester 35% Cotton
 • 1x1 rib flat knit collar and cuffs
 • Twin needle stitched shoulders, armholes and cuffs
 • 3 button narrow placket
 • Reinforced Shoulder Seams
 • Side vents. Spare button
 • Superwash 60°
 • Kustom Kit Woven back neck label
Also available in Men's sizes code KK413 opposite



KK403 Men's Klassic Superwash Polo 185g/m²



S - 5XL
 65% Polyester, 35% Cotton
 • Slanted placket
 • Spare button
 • Cuffed sleeves
 • Half moon yoke
 • Taped back neck
 • Side vents
 • Suitable for tumble drying
Also available in ladies' sizes code KK703 opposite and children's sizes code KK406



KUSTOM KIT®



White	Natural	Black	Heather Grey	Charcoal	Graphite
Navy	Royal	Light Blue	NEW Mid Blue	Purple	Red
Burnt Orange	Pink	Raspberry	Magenta	Burgundy	Apple Green
NEW Mint Green	Kelly Green	Lime	Turquoise	Jade	Bottle Green
Canary	Chocolate				

KK703 Ladies' Klassic Polo Superwash® 60° 185g/m²



8 - 22
 65% Polyester, 35% Cotton
 • Cuffed sleeves
 • Half moon yoke
 • Slanted placket
 • Taped back neck
 • Side vents
 • Spare button
Also available in men's sizes code KK403 opposite and children's sizes code KK406



KUSTOM KIT®

White	Black	Graphite	Navy	Royal
Light Blue	Purple	Red	Pink	Raspberry
Magenta	NEW Mint Green	Lime	Apple Green	Turquoise

KK400 Superwash Workwear Polo 180g/m²



XS - 5XL
 65% Polyester, 35% Cotton piqué
 • Taped back neck
 • Cuffed sleeves
 • Spare button

White	Black
Heather Grey	Charcoal
Graphite	Navy
Royal	Light Blue
Electric Blue	Aqua
Red	Orange
Deep Pink	Burgundy
Irish Green	Lime
Turquoise	Bottle Green
Sunflower	



KUSTOM KIT®

KK407 Chunky® Polo Superwash® 60° 220g/m²



S - 2XL
 65% Polyester, 35% Cotton piqué
 • Taped back neck
 • Cuffed sleeves
 • Spare button
 • Slanted placket
 • Half moon yoke
 • Side vents
 • Drop tail hem
 • Can be tumble dried

White	Black
Heather Grey	Navy



KUSTOM KIT®

63212 Lady-Fit 65/35 Polo

170-180g/m²



XS - 2XL
 Easy care 65% Polyester, 35% Cotton
 • Guaranteed to perform at 60° wash
 • Two button placket
 • Self-coloured buttons
 • Also available in men's sizes code 63402 opposite and in children's sizes code 63417



White	Black
Heather Grey	NEW Navy
Deep Navy	Royal Blue
Sky Blue	Red
Burgundy	Bottle Green
Sunflower	



63402 65/35 Piqué Polo

170-180g/m²



63308 65/35 Pocket Piqué Polo

170-180g/m²



S - 3XL
 Easy care 65% Polyester, 35% Cotton
 • Guaranteed to perform at 60° wash
 • Self-fabric breast pocket
 • Three button placket
 • Self coloured buttons



White	Black
Heather Grey	Navy
Red	Royal Blue



S - 5XL
 Easy care 65% Polyester, 35% Cotton
 • Guaranteed to perform at 60° wash
 • Three button placket
 • Self-coloured buttons
 • Also available in ladies' sizes code 63212 opposite and children's sizes code 63417



White	Black	Heather Grey
Deep Navy	Navy	Red
Royal Blue	Sky Blue	Purple
Orange	Burgundy	Kelly Green
Emerald	Bottle Green	Sunflower



100 Polycotton Polo Shirts

POLUS



M
F



- S - 2XL**
 100% combed ring-spun Cotton double piqué pre-shrunk
 • Fabric 30/1
 • Rib knit contoured collar
 • Contrast colour 2-button placket (Not available on all colours)
 • Hemmed sleeves
 • Side seam
 • 1" side vents
 • 2 tone-on-tone buttons
 • Unisex product
 • Also available in ladies' sizes code 6280L opposite

White	White	Black	Heather Grey
Black	Navy	Royal Blue	Pool Blue
Charcoal	Navy	Royal Blue	Pool Blue
Red	Mandarin Orange	Azalea	Maroon
Red	Key Lime	Forest Green	Lemon Zest
Navy	Key Lime	Forest Green	Lemon Zest
Cobblestone			



- LS - L2XL**
 100% ring-spun Cotton double piqué re-shrunk
 • Fabric 30/1
 • Semi-fitted silhouette with side seam
 • Contrast colour 3 button placket (Not available on all colours)
 • 3 dyed to match buttons
 • Rib knit contoured collar and sleeve bands
 • 1" side vents
 • Also available in men's sizes code 6280 opposite

White	White	Black	Heather Grey
Black	Navy	Royal Blue	Pool Blue
Charcoal	Navy	Royal Blue	Pool Blue
Red	Mandarin Orange	Azalea	Maroon
Red	Key Lime	Forest Green	Lemon Zest
Navy	Key Lime	Forest Green	Lemon Zest
Cobblestone			

All sizes and fabric weights are approximate and for guidance only. Colours are only as accurate as the printing process allows.

94800L Ladies' Piqué Polo 220g/m² (211g/m² White)



- S - 2XL**
 50% Cotton, 50% Polyester pre-shrunk piqué knit
- DryBlend® technology: delivers moisture-wicking properties
 - Semi-fitted contoured silhouette with side seam
 - Contoured welt collar and cuffs
 - Heat transfer label
 - Clean finished reversed placket with reinforced bottom box
 - 2 colour-matched buttons
 - Twin needle bottom hem
- Also available in men's sizes code 94800 opposite and in children's sizes code 94800B

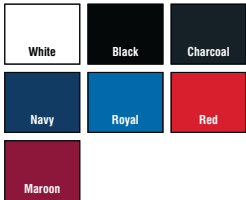

GILDAN®



94800 Adult Piqué Polo Shirt 220g/m² (211g/m² White)

GILDAN®



CA3802 Men's Jersey Short Sleeve 5 Button Polo 130g/m²



- S - 2XL**
 55% combed ring-spun Cotton, 45% Polyester
- Tonal 5 button placket
 - Short sleeves
 - Tone on tone buttons
 - Side seams
 - Slim fit



BELLA+CANVAS
 LOS ANGELES



- S - 3XL**
 50% Cotton, 50% Polyester pre-shrunk piqué knit
- DryBlend® technology delivers moisture wicking properties
 - Contoured welt collar
 - Heat transfer label
 - 3 colour-matched buttons
 - Clean finished placket with reinforced bottom box
 - Twin needle sleeve and bottom hem
 - Quarter-turned to eliminate centre crease
- Also available in ladies' sizes code 94800L opposite and in children's sizes code 94800B

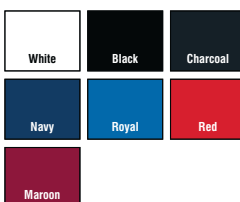



Gildan PREMIUM COTTON[®] POLOS

New 100% combed ring spun cotton polos in up to 18 colours for him and her



75800 DryBlend® Adult Double Piqué Polo 207g/m² (200g/m² White)



75800L DryBlend® Ladies' Double Piqué Polo 207g/m² (200g/m² White)



POLOS



NEW

- S - 3XL**
 65% Polyester, 35% ring-spun Cotton
 preshrunk double piqué knit
- DryBlend® technology: delivers moisture-wicking properties
 - Sideseamed with side vents
 - Contoured welt collar and cuffs
 - Heat transfer label
 - Clean finished placket with reinforced bottom box
 - 2 colour-matched buttons
 - Twin needle bottom hem
 - Also available in ladies' sizes code 75800L opposite

White	Black	RS Sport Grey	Charcoal	Navy
Royal	Light Blue	Purple	Red	Safety Orange
Maroon	Safety Green	Forest Green		



NEW

- S - 2XL**
 65% Polyester, 35% ring-spun Cotton
 preshrunk double piqué knit
- DryBlend® technology: delivers moisture-wicking properties
 - Semi-fitted contoured silhouette with side seam and side vents
 - Contoured welt collar and cuffs
 - Heat transfer label
 - Clean finished reversed placket with reinforced bottom box
 - 2 colour-matched buttons
 - Twin needle bottom hem
 - Also available in men's sizes code 75800 opposite

White	Black	RS Sport Grey	Charcoal	Navy
Royal	Light Blue	Purple	Red	Safety Orange
Maroon	Safety Green	Forest Green		

104 100% Polyester Polo Shirts

POLOS



NEW

- S - 3XL**
 100% filament Polyester double piqué knit
- AquaFX for wicking properties
 - Sideseamed with side vents
 - Contoured welt collar
 - Heat transfer label
 - Joker label
 - Rolled forward shoulder
 - Clean finished placket with reinforced bottom box
 - 3 colour-matched pearlized buttons
 - Twin needle sleeve and bottom hems
 - **Also available in ladies' sizes code 43800L opposite**
 - **Available from April 2015**



NEW

- S - 2XL**
 100% filament Polyester double piqué knit
- AquaFX for wicking properties
 - Semi-fitted contoured silhouette with side seam and side vents
 - Contoured welt collar
 - Heat transfer label
 - Joker label
 - Rolled forward shoulder
 - Clean finished reversed placket with reinforced bottom box
 - 3 colour-matched pearlized buttons
 - Twin needle sleeve and bottom hems
 - **Also available in men's sizes code 43800 opposite**
 - **Available from April 2015**



85800 Premium Cotton® Adult Double Piqué Polo 220g/m² (211g/m² in White)



85800L Premium Cotton® Ladies' Double Piqué Polo 220g/m² (211g/m² in White)



NEW

- S - 2XL**
 100% combed ring-spun cotton pre-shrunk double piqué knit
- Sideseamed with side vents
 - Contoured welt collar and cuffs
 - Heat transfer label
 - Rolled forward topstitched shoulder
 - Clean finished placket with reinforced bottom box
 - 3 colour-matched buttons
 - Twin needle bottom hem
 - Also available in ladies' sizes code 85800L opposite

White	Black	RS Sport Grey
Charcoal	Navy	Royal
Light Blue	Sapphire	Purple
Red	Tangerine	Heliconia
Maroon	Kiwi	Forest Green
Daisy	Gold	Sand



NEW

- S - 2XL**
 100% combed ring-spun cotton pre-shrunk double piqué knit
- Semi-fitted contoured silhouette with side seam and side vents
 - Contoured welt collar and cuffs
 - Heat transfer label
 - Rolled forward topstitched shoulder
 - Clean finished reversed placket with reinforced bottom box
 - 3 colour-matched buttons
 - Twin needle bottom hem
 - Also available in men's sizes code 85800 opposite

White	Black	RS Sport Grey
Navy	Royal	Light Blue
Sapphire	Purple	Red
Heliconia	Maroon	Kiwi
Daisy		



PM471

Men's Cinnamon Polo

185g/m²

PWL08

Women's Love Spice Polo

145g/m²



- S - 2XL**
 100% pre-shrunk ring-spun Cotton
- Short sleeved
 - Collar and sleeves hem in self fabric
 - Single jersey
 - 3-button placket reinforced with fusible interlining
 - Matching colour buttons
 - Necktape
 - Also available in ladies' sizes code PWL08 opposite



- XS - XL**
 100% pre-shrunk ring-spun Cotton
- Short-sleeved single jersey polo shirt
 - Raw edges on sleeve ends
 - Raw edges on bottom hem and collar
 - Deep neckline and collar
 - Also available in men's sizes code PM471 opposite



SG50 Men's Cotton Polo

175-180g/m²



- S - 3XL
100% ring-spun Cotton piqué
- 2 button placket
 - Side vents for the best fit
 - Self-fabric neck tape
 - Spare button
 - Rib collar and cuff
 - Side seams
 - Also available in ladies' sizes code SG50F below and children's sizes code SG50K



White	Black
Navy	Royal Blue
Sky	Red
Lime	Bottle Green
Yellow	Birch
Light Oxford	



SG50F Ladies' Cotton Polo

175-180g/m²



- XS - 2XL
100% ring-spun Cotton piqué
- 2 button placket
 - Side vents for the best fit
 - Self-fabric neck tape
 - Spare button
 - Rib collar and cuff
 - Side seams
 - Also available in men's sizes code SG50 above and children's sizes code SG50K



White	Black
Navy	Royal Blue
Sky	Red
Lime	Bottle Green
Yellow	Birch
Light Oxford	



PUI10 ID.001 Polo T-Shirt

180g/m²



- S - 3XL
100% pre-shrunk ring-spun Cotton piqué
- 1 x 1 rib flat knitted collar
 - Necktape
 - 2-button placket reinforced with fusible interlining
 - Matching colour buttons
 - Side seams



White	Black	Heather Grey	Navy	Royal Blue
NEW Atoll	NEW Purple	NEW Red	NEW Pixel Coral	NEW Fuchsia
NEW Real Green	NEW Kelly Green	NEW Bottle Green	NEW Brown	NEW Chili Gold
NEW Sand				

108 100% Cotton Polo Shirts

POLOS

8800 DryBlend® Adult Jersey Polo 190g/m² (185g/m² White)



GILDAN®



S - 2XL
50% Cotton, 50% Polyester pre-shrunk jersey knit

- DryBlend® technology: delivers moisture-wicking properties
- Contoured welt collar and cuffs
- Heat transfer label
- Clean finished placket with reinforced bottom box
- 3 woodtone buttons
- Twin needle bottom hem
- Quarter-turned to eliminate centre crease

Also available in children's sizes code 8800B

White	Black	Sport Grey
Dark Heather	Navy	Royal
Light Blue	Carolina Blue	Purple
Red	Orange	Light Pink
Gold	Sand	



63000 Heavy Polo 230-240g/m²



FRUIT OF THE LOOM®



S - 3XL
100% Cotton

- Flat knit 1 x 1 rib collar with self fabric collar stand
- 3 button placket
- Self coloured buttons
- Back yoke

40° WASH

White	Black	Charcoal
Deep Navy	Brick Red	

63214 Original Polo 170-180g/m²



FRUIT OF THE LOOM®



S - 3XL
100% Cotton

- 1 x 1 rib flat knit collar with self fabric back neck tape
- Traditional two button collar
- Open cuffs and hem with twin needle stitching detail

40° WASH

White	Black	Deep Navy
Royal Blue	Red	Forest Green

63030 Lady-Fit Premium Polo

170-180g/m²



- XS - 2XL**
 100% cotton
 • Shaped side seams with side vents for a feminine fit
 • Two button narrow placket with self coloured buttons
 • Also available in men's sizes code 63218



White	Black	Heather Grey
NEW Light Graphite	NEW Navy	Deep Navy
Royal Blue	Azure	Sky Blue
NEW Purple	Red	NEW Orange
Light Pink	Fuchsia	Burgundy
NEW Kelly Green	NEW Lime	NEW Bottle Green
Forest Green	NEW Sunflower	NEW Ash
NEW Khaki		



63218 Premium Polo

170-180g/m²



- S - 3XL**
 100% Cotton
 • Three button placket
 • Self coloured buttons
 • Side vents
 • Also available in ladies' sizes code 63030



White	Black	NEW Heather Grey
NEW Light Graphite	NEW Navy	Deep Navy
Royal Blue	Azure	Sky Blue
NEW Purple	Red	Orange
NEW Light Pink	NEW Fuchsia	Burgundy
NEW Kelly Green	NEW Lime	NEW Bottle Green
Forest Green	Sunflower	Ash
Khaki		



KK405 Augusta Premium Polo

210g/m²



- S - 4XL**
 100% combed Cotton piqué
 • Taped back neck
 • Spare button
 • Slanted placket
 • Half moon yoke
 • Side vents
 • Open sleeves
 • Drop tail hem

White	Black
Navy	



KUSTOM KIT®

KK402 Jersey Knit Polo

210g/m²



- S - 2XL**
 100% combed Cotton single jersey
 • Taped back neck
 • Spare button
 • Slanted placket
 • Half moon yoke
 • Side vents
 • Open sleeves

White	Black
Navy	



KUSTOM KIT®

110 100% Cotton Polo Shirts

POLOS

63560 Lady-Fit Polo

210-220g/m²



XXS - 2XL

- 97% Cotton, 3% Elastane
- Cotton / Elastane piqué fabric for comfort and shape retention
- Shaped side seams for feminine fit
- Two Button narrow placket with self coloured buttons



3800

Ultra Cotton™ Adult Piqué Polo

220g/m² (211g/m² White)



S - 2XL

- 100% Cotton pre-shrunk piqué knit
- Contoured welt collar and cuffs
- Satin label
- Clean finished placket with reinforced bottom box
- 3 woodtone buttons
- Twin needle bottom hem
- Quarter-turned to eliminate centre crease



569M Classic Cotton Polo Shirt

195-200g/m²



XS - 4XL

- 100% ring-spun Cotton piqué
- Our 569 Cotton polo delivers on price without stinting on quality
- Side vents for ease of fit
- Neck tape for wearer comfort and durability
- Classic style flat knit cuffs
- Reinforced shoulder seams
- Twin needle hem at bottom for added stability
- Spare button in side seam
- Fabric and production quality allows for outstanding decoration results in the entry level product category
- Also available in Ladies' sizes code 569F opposite



569F

Ladies' Classic Cotton Polo

200g/m² (195g/m² White)



XS - 2XL

- 100% ring spun Cotton piqué
- Neck tape for wearer comfort and durability
- Side vent for ease of fit
- 1x1 rib cuffs
- Open sleeve with twin needle hem
- Reinforced shoulder seams
- Twin needle hem at bottom for added stability
- Spare button in side seam
- Also available in Men's sizes code 569M opposite



588F Ladies' Pima Cotton Polo Shirt

180-185g/m²

588M

Men's Pima Cotton Polo Shirt

180-185g/m²



- XS - 2XL**
 100% pima Cotton
- Extremely fine and smooth micro piqué made from 100% bio polished pima Cotton, delivers outstanding drape, fit and comfort
 - Neck tape for comfort and durability
 - Side vents with internal herringbone taping for added stability and better fit
 - Open sleeve with twin needle hem
 - Reinforced shoulder seams
 - Spare button in side seam
 - This finest possible micro piqué is the perfect base for the most luxurious embroidery
 - Also available in men's sizes, code 588M opposite



- XS - 2XL**
 100% pima Cotton
- An extremely fine and smooth micro piqué made from 100% bio polished pima Cotton, delivers outstanding drape, fit and comfort
 - Neck tape for comfort and durability
 - Side vents with internal herringbone taping for added stability and better fit
 - Modern style flat knit cuffs
 - Reinforced shoulder seams
 - Spare button in side seam
 - This finest possible micro piqué is the perfect base for the most luxurious embroidery
 - Also available in ladies' sizes, code 588F opposite



566M Men's Stretch Polo 210g/m² (205g/m² White)



566F Ladies' Stretch Polo 210g/m² (205g/m² White)



- XS - 2XL**
 95% Cotton 5% Lycra
 • Impressive styling details, fabulous cut and 5% Lycra
 • Slim fit
 • Slimmer 4 button placket
 • Longer length
 • Beautifully soft handfeel
 • Contrast buttons
 • Short leaf collar
 • Strip of self colour fabric along shoulder seam
 • Shorter side vents with herringbone tape
 • Also available in Men's sizes code 566M opposite



White	Black	French Navy
Bright Royal	Azure Blue	Ultra Purple
Classic Red	Fuchsia	Lime
Light Oxford		



- S - 3XL**
 95% Cotton 5% Lycra
 • Impressive styling details, fabulous cut and 5% Lycra
 • Beautifully soft handfeel
 • Slim fit
 • Contrast buttons
 • Short leaf collar
 • Strip of self colour fabric along shoulder seam
 • Shorter side vents with herringbone tape
 • Also available in Ladies' sizes code 566F opposite



White	Black	French Navy
Bright Royal	Azure Blue	Ultra Purple
Classic Red	Fuchsia	Lime
Light Oxford		



577M Ultimate Cotton Polo Shirt 210-215g/m²



- XS - 4XL**
 100% combed Cotton
 • The double tuck "Honeycomb" method delivers a superior piqué fabric with a finer surface, softer hand-feel and yet superior strength
 • Combed cotton fine piqué for superior hand feel and durability
 • Pre-shrunk
 • Contemporary cut
 • Herringbone neck tape for comfort and durability
 • Side vents with internal herringbone taping for added stability and better fit
 • Modern style flat knit cuffs
 • Reinforced shoulder seam
 • Spare button in side seam



White	Black	Titanium
French Navy	Bright Royal	Azure Blue
Sky	Classic Red	Burgundy
Cactus		

ST9150 Ladies' Hanna Polo Shirt 170g/m² ST9050 Henry Men's Polo Shirt 225g/m²



POLOS



NEW

- S - XL**
 100% ring-spun combed Cotton pique
- Side seams
 - Contrast herringbone neck tape
 - 5 tone-on-tone buttons
 - Fashionable narrow placket
 - No cuffs on sleeves
 - Small size label in the collar
 - Care label in the side seam
 - Washable at 40°C
 - Also available in mens' sizes code ST9050 opposite



NEW

- S - 2XL**
 100% ring-spun combed Cotton pique
- Side seams with slits
 - Contrast herringbone tape at neck and side seam slits
 - 2 tone-on-tone buttons
 - Cuffs on sleeves
 - Small size label in the collar
 - Care label in the side seam
 - Washable at 40°C
 - Also available in ladies' sizes code ST9150 opposite

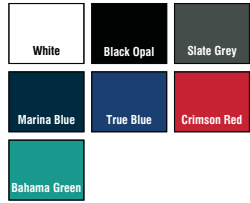

114 100% Polyester + 100% Cotton Polo Shirts

ST8450

Men's 140 Short Sleeve Polo

140g/m²



NEW

- S - 2XL**
 100% ACTIVE-DRY® Polyester bird-eyelet mesh
- Side seams
 - Stretchy fabric
 - Decorative flatlock seams
 - 3 tone-on-tone buttons
 - Contrast neck tape (CBY)
 - Rib collar
 - No cuffs on sleeves
 - Small size label in the collar
 - Care label in the side seam
 - Washable at 40°C



M78

Men's Polo Shirt

280g/m²



- S - 2XL**
 100% Cotton piqué
- Heavyweight rib collar
 - Ribbed cuffs
 - Slimmer fit
 - Drop tail with side vents
 - Natural herringbone tape and self-colour velvet taping at back neck and side vents
 - 2-button wide placket
 - Neutral coloured buttons
 - Tear off size neck label
 - Oeko-tex® approved fabric
 - Also available in ladies' sizes code M79 below

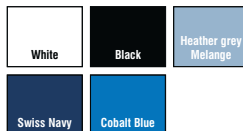

★SUPERSTAR by mantis



M79

Ladies' Polo Shirt

280g/m²



- S - XL**
 100% Cotton piqué
- Heavyweight rib collar
 - Ribbed cuffs
 - Longer, slimmer fit
 - Drop tail with side vents
 - Natural herringbone tape and self-colour velvet taping at back neck and side vents
 - Long 5-button slim placket
 - Neutral coloured buttons
 - Tear off size neck label
 - Oeko-tex® approved fabric
 - Also available in men's sizes code M78 above



★SUPERSTAR by mantis

TJ1400 Men's Heavy Pique Polo 215g/m²



TJ1401 Ladies' Heavy Polo 215g/m²



NEW

- S - 5XL**
 100% ringspun combed Cotton pique
 • Clean finished placket
 • Double stitched shoulder, armhole and bottom
 • Double preshrunk
 • Taped shoulder
 • Suitable for 60°C wash
 • Also available in ladies' sizes code TJ1401 opposite



NEW

- S - 3XL**
 100% ringspun combed Cotton pique
 • Clean finished placket
 • Double stitched shoulder, armhole and bottom
 • Double preshrunk
 • Taped shoulder
 • Suitable for a 60°C wash
 • Also available in men's sizes code TJ1400 opposite





NEW

- S - 2XL**
 100% ringspun combed Cotton pique
- Clean finished placket
 - Double stitched shoulder, armhole and bottom
 - Double preshrunk
 - Taped shoulder
 - Suitable for 40°C wash
 - Also available in ladies' sizes code TJ1403 opposite



NEW

- S - 2XL**
 100% ringspun combed Cotton pique
- Clean finished placket
 - Double stitched shoulder, armhole and bottom
 - Double preshrunk
 - Taped shoulder
 - Suitable for 40°C wash
 - Also available in men's sizes code TJ1402 opposite





 **NEW**

S - 3XL
 95% ringspun Cotton, 5% Elastane, compacted mini pique

- Clean finished placket
- Mini pique
- Tailored fit
- Double preshrunk
- Necktape
- Flat knit collar with lycra

• Also available in ladies' sizes code TJ145 opposite



White	Black	Dark Grey
Navy	Indigo	Spring Green
Azure	Sky Blue	Aqua
Deep Red	Berry	Coral
Mandarin	Chocolate	Kit
Stone	Wine	

 **NEW**

S - 3XL
 95% ringspun Cotton, 5% Elastane, compact mini pique

- Clean finished placket
- Mini pique
- Tailored fit
- Double preshrunk
- Necktape
- Flat knit collar with lycra

• Also available in men's sizes code TJ1405 opposite



White	Black	Dark Grey
Navy	Indigo	Spring Green
Azure	Sky Blue	Aqua
Lavender	Deep Red	Hot Pink
Light Pink	Berry	Coral
Mandarin	Chocolate	Kit
Stone	Wine	

TJ1406

Men's Luxury Long Sleeve Stretch Polo

215g/m²



NEW

- S - 3XL**
 95% combed ringspun Cotton, 5% Elastane, compact mini pique
- Clean finished placket
 - Mini pique
 - Tailored fit
 - Double preshrunk
 - Shoulder to shoulder necktape
 - Flat knit collar with lycra
 - Longsleeves with cuff
- Also available in ladies' sizes code TJ146 opposite



TJ146

Ladies' Luxury Stretch Long Sleeve Polo

215g/m²



NEW

- S - 3XL**
 95% combed ringspun Cotton, 5% Elastane, compact mini pique
- Clean finished placket
 - Mini pique
 - Tailored fit
 - Double preshrunk
 - Shoulder to shoulder necktape
 - Flat knit collar with lycra
 - Longsleeves with cuff
- Also available in men's sizes code TJ1406 opposite



KK448 Men's Essential Polo 185g/m²



- S - 2XL**
 65% Polyester, 35% Cotton piqué
 • 1 x 1 flat knit collar and cuffs with contrast tipping
 • Contrast piping down edge of placket
 • Woven Kustom Kit back neck label
 • Spare button
 • Also available in ladies' sizes code KK748 opposite



Black	Navy	Royal
White	White	White
Red	Raspberry	Lime
White	White	White



KK748 Ladies' Essential Polo 185g/m²



- 8 - 18**
 65% Polyester, 35% Cotton piqué
 • 1 x 1 flat knit collar and cuffs with contrast tipping
 • Contrast piping down edge of placket
 • Woven Kustom Kit back neck label
 • Spare button
 • Also available in men's sizes code KK448 opposite



Black	Navy	Raspberry
White	White	White
Lime		
White		



KK409 Men's Tipped Piqué Polo 185g/m²



- S - 2XL**
 65% Polyester, 35% Cotton
 • Flat knit collar and cuffs with contrast tipping
 • Slanted placket
 • Cuffed sleeves
 • Spare button
 • Side vents
 • Half moon yoke
 • Taped back neck
 • Also available in ladies' sizes code KK749 opposite

White	Black	Black
Navy	White	Red
Graphite	Black	Navy
White	Orange	Light Blue
Navy	Royal	Light Blue
White	White	Navy
Red	Turquoise	Black
White	White	Yellow
Navy		
Yellow		



KK749 Ladies' Tipped Collar Polo 185g/m²



- 8 - 18**
 65% Polyester, 35% Cotton piqué
 • 1 x 1 rib flat knit collar and cuffs with contrast tipping
 • Slanted placket
 • Side vents
 • Twin needle hem
 • Half-moon yoke
 • Woven Kustom Kit label
 • Spare button
 • Also available in men's sizes code KK409 opposite



Navy	Light Blue	Magenta
White	Navy	White
Turquoise		
White		



120 Tipped Polo Shirts

POLOS

KK606

Men's St.Mellion Polo

210g/m²

KUSTOM KIT®



KK706

Ladies' St. Mellion Polo

210g/m²

KUSTOM KIT®



8 - 20

- 100% combed Cotton piqué
- Taped back neck
- Slanted placket
- Spare button
- Cuffed sleeves
- Half moon yoke
- Side vents
- Also available in men's sizes code KK606 opposite



White	White	Navy
Navy	Red	Light Blue
Navy	Navy	Light Blue
Sun Yellow	White	White



XS - 2XL

- 100% combed Cotton piqué
- Slanted placket
- Taped back neck
- Cuffed sleeves
- Spare button
- Side vents
- Half moon yoke
- Also available in ladies' sizes code KK706 opposite



White	White	Black
Navy	Bright Red	Yellow
Black	Black	Black
White	Bright Red	Lime
Graphite	Navy	Navy
White	Light Blue	Sun Yellow
Navy	Light Blue	
White	White	

63032

Men's Tipped Polo

170-180g/m²



S - 3XL

- 100% Cotton
- Double stripe tipping detail on the collar and cuffs for a more sporty look
- Contrast colour back neck tape
- Three button placket with self coloured buttons
- Side vents



White	White	Black
Deep Navy	Kelly Green	White
Deep Navy	Royal	Sky Blue
White	White	White
Red		
White		

KK449 Men's Contrast Button Down Collar Polo Shirt 185g/m²



- S - 2XL**
 65% Polyester, 35% Cotton piqué
- Self fabric fused collar
 - 1 x 1 ribbed cuffs with contrast piping
 - Contrast inner collar stand, back neck tape and inner placket
 - 2 spare buttons
 - Woven Kustom Kit® back neck label

Black	Black
White	Red
Navy	Navy
Light Blue	White



KUSTOM KIT®

KK404 Contrast Collar and Placket Polo 185g/m²

KUSTOM KIT®



- S - 2XL**
 65% Polyester, 35% Cotton
- Slanted placket
 - Cuffed sleeves
 - Spare button
 - Side vents
 - Half moon yoke
 - Taped back neck
 - Contrast collar and placket

White	Navy
Navy	Red
Red	Sun Yellow
Sun Yellow	
Navy	Red



KK615 Oak Hill Polo Shirt 210g/m²



- S - 2XL**
 100% Cotton
- Slanted placket
 - Open sleeve
 - Side vents
 - Taped back neck
 - Spare button

White	White
Navy	Bright Red
Black	Black
White	Bright Red
Black	Charcoal
Gold	Orange
Black	Charcoal
Orange	Lime
Navy	
White	



KUSTOM KIT®

122 Contrast Polo Shirts

POLOS

KK620

Challenger Polo

210g/m²

KUSTOM KIT®



KK616

Sporting Polo

210g/m²

KUSTOM KIT®



- S - 2XL**
 100% combed Cotton piqué
 • Slanted placket
 • Taped back neck
 • Side vents
 • Spare button
 • Open sleeves



White	White
Navy	Bright Red
White	Black
Irish Green	Grey
Black	Black
Red	Orange

KK617

Scottsdale Polo

210g/m²

KUSTOM KIT®



- S - 2XL**
 100% Cotton piqué
 • Slanted placket
 • Open sleeves
 • Spare button
 • Side vents
 • Taped back neck



White	White
Navy	Red
Black	Navy
Red	White



- S - 2XL**
 100% Cotton piqué
 • Taped back neck
 • Side vents
 • Flat knit collar
 • Open sleeves
 • Contrast half body (vertical)
 • Spare button



Black	Navy	Navy
Red	Light Blue	White

63310 Premium Long Sleeve Polo 170-180g/m²



- S - 3XL**
 100% Cotton
 • Three button placket with self coloured buttons
 • Cotton / Elastane rib cuff
 • Side vents



White	Black	Deep Navy
Navy	Royal Blue	Red
Forest Green	Ash	

DTX-1 Men's H2X-Dry Short Sleeve Sport Polo 140g/m² (CDN) / 4.13oz/y² (USA)



POLOS

GPX-2 Men's Coolmax® Extreme Two Tone Polo 200g/m² (CDN) / 5.9oz/y² (USA)



- S - 2XL**
 100% Polyester Coolmax® Extreme
 • 100% Coolmax® extreme moisture management
 • Hidden 3-button placket
 • Raglan sleeves with contrast piping
 • Fine double needle stitching and overlock finished seams
 • Rib knit collar with contrast tipping
 • Rib knit cuffs
 • UV resistant



White	Black	Navy
Iron	Iron	Iron
Red		
Iron		



- S - 2XL**
 100% Moisture wicking H2X-Dry fabric
 • Stormtech H2X-Dry moisture wicking fabric
 • Self-fabric collar
 • Raglan sleeves
 • Contrast insert panels
 • Fine double-needle top-stitching on sleeves and shirt hems



Black	Navy	Stadium Red
White	White	Black



- 8 - 20**
 98% Cotton, 2% Lycra
- Taped back neck
 - Cuffed sleeves
 - Spare button
 - Slanted placket
 - Side vents

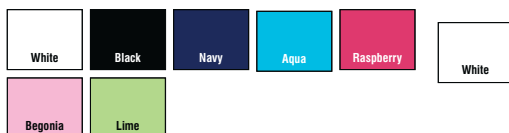

- 8 - 18**
 98% Cotton, 2% Lycra
- Two button placket
 - Taped back neck
 - Cuffed sleeves
 - Spare button
 - Open neck



- S - 2XL**
 100% Polyester piqué
- 1 x 1 rib flat knit collar and cuffs
 - Self fabric taped back neck
 - Twin needle hem
 - Xpres woven back neck label
 - Care label with spare button attached in side seam



FRUIT OF THE LOOM®

OUR
Lightweight Sweats
LIGHT ON WEIGHT
HEAVY ON QUALITY

Made from 240gm/m² unbrushed fleece, Lightweight Sweats are perfect for layering and year-round wear. The Lightweight range includes styles for men, ladies and kids in Sweats, Hoodies and Jog Pants. With plenty of colours to choose from they're the ideal sweats for leisure, sports or work.

Quality, choice, ethics and environment – no-one's standards are higher.

126 Raglan Sleeve

SWEATS

62138 Men's Lightweight Raglan Sweat

240g/m²



- S - 2XL**
 80% Cotton, 20% Polyester
 • Lightweight unbrushed fleece
 • Raglan sleeves
 • Neck, waist and cuff in Cotton / Lycra® rib
 • Produced using Belcoro® yarn for acleaner, more stable print area
 • Also available in ladies' sizes code 62146



White	Black	Heather Grey
Light Graphite	Deep Navy	Royal Blue
Azure	Purple	Red
Orange	Fuchsia	Burgundy
Kelly Green	Bottle Green	

62146 Lady-Fit Lightweight Raglan Sweat

240g/m²



- XS - 2XL**
 80% Cotton, 20% Polyester
 • Lightweight unbrushed fleece
 • Raglan sleeves
 • Neck, waist and cuffs in Cotton / Lycra® rib
 • Shaped side seams for a feminine fit
 • Produced using Belcoro® yarn for a cleaner, more stable print area
 • Also available in men's sizes code 62138



White	Black	Heather Grey
Light Graphite	Deep Navy	Royal Blue
Azure	Purple	Red
Orange	Fuchsia	Burgundy
Kelly Green	Bottle Green	

7620M Classic Sweatshirt

295g/m²



- XS - 4XL**
 50% combed ring-spun Cotton, 50% Polyester
 • Russell's proven 50/50 Polycot ton sweat fabric combined with SpotShield™ stain resistant coating for fabric protection
 • 1 x 1 rib trim with elastane on hem and cuff
 • Tubular body construction for added stability
 • Herringbone neck tape for comfort and stability
 • Also available in children's sizes, code 7620B

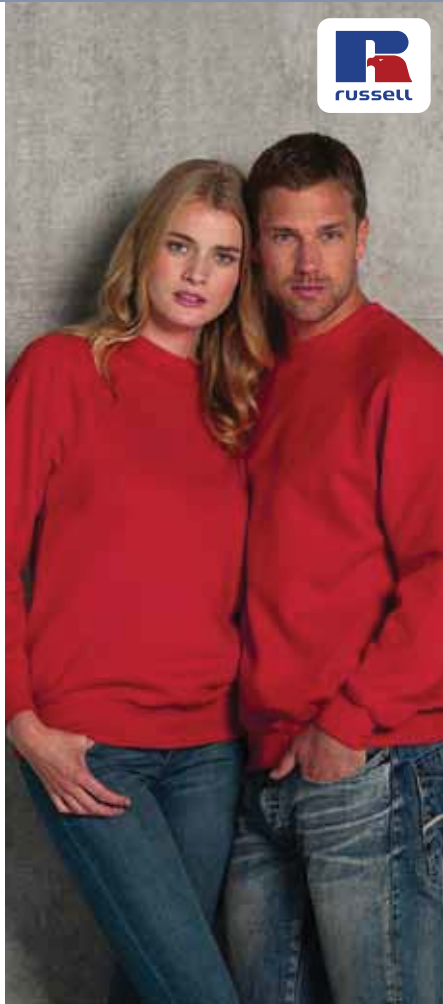

Black	French Navy	Bright Royal
Sky	Purple	Classic Red
Bright Red	Burgundy	Winter Emerald
Bottle Green	Light Oxford	

62216 Classic Raglan Sweatshirt

280g/m²



- S - 2XL**
 80% Cotton Belcoro® yarn, 20% Polyester
 • Single jersey back neck tape
 • Neck, waist and cuff in Cotton / Lycra® rib
 • Produced using Belcoro® yarn for a cleaner, more stable print area
 • Also available in children's sizes code 62039



White	Black	Deep Navy
Heather Grey	Navy	Red
Royal Blue	Purple	Burgundy
Kelly Green	Classic Olive	Emerald
Bottle Green		

SG23 Men's Raglan Sleeve Crew Neck Sweatshirt 280g/m²



S - 3XL
 80% combed ring-spun Cotton, 20% Polyester
 • Brushed reverse
 • Raglan sleeves
 • Rib neck, hem & cuff
 • Cover seamed cuffs for extra strength
 • Herringbone back neck tape
 • Tubular construction
 • Also available in ladies' sizes code SG23F and in children's sizes code SG23K



SG23F Ladies' Raglan Sleeve Crew Neck Sweatshirt 280g/m²



XS - 2XL
 80% combed ring-spun Cotton, 20% Polyester
 • Brushed reverse
 • Raglan sleeves
 • Rib neck, hem & cuff
 • Cover seamed cuffs for extra strength
 • Herringbone back neck tape
 • Side seam construction
 • Also available in men's sizes code SG23 and in children's sizes code SG23K



SWEATS

SG23F

sg-clothing.com



- S - 2XL**
80% Cotton, 20% Polyester
peached finish
- Natural herringbone and matching velvet tape at back neck
 - Deep hem rib and cuffs
 - Flatlock seams throughout
 - Rib neckband
 - 2 x 2 rib V-insert at neck
 - Ribbed panels at side
 - Peach-finished jersey
 - Hanging loop on back neck
 - Raglan sleeves
 - Contemporary fit
 - Tear off size neck label
 - Oeko-tex® approved fabric



- S - XL**
80% Cotton, 20% Polyester
- Double neck tape
 - Deep striped hem rib and cuffs
 - Flatlock seams throughout
 - Rib neckband
 - Ribbed panels at side
 - 2 x 2 rib V-insert
 - Hanging loop on back neck
 - Raglan sleeves
 - Contemporary fit
 - Tear-off neck labelling
 - Oeko-tex® approved fabric



WU620 Hooded Sweatshirt 280g/m²



WUI21 ID.003 Hooded Sweatshirt 280g/m²



- XXS - 3XL**
 80% combed Cotton, 20% Polyester
- Hooded sweatshirt
 - B&C perfect sweat technology
 - High quality fabric for perfect print ability, comfort & durability
 - Low shrinkage, brushed fleece inside
 - Lined hood with drawstring & metal eyelets
 - Cuffs and bottom hem in 1 x 1 rib with elastane
 - Front kangaroo pocket with reinforced seams
 - Unisex product

White	Black	Heather Grey	Steel Grey	Navy
Indigo	Royal Blue	Sky Blue	Diva Blue	Purple
Red	Pumpkin Orange	Sorbet	Burgundy	Real Green
Very Turquoise	Used Gold	Brown	Khaki	



- S - 3XL**
 80% Cotton, 20% Polyester
- Lined hooded sweatshirt with drawstring
 - Cuffs and bottom hem in 1 x 1 rib with elastane
 - Front kangaroo pocket with reinforced seams
 - Shoulders and armholes with flatlock topstitch
 - Modern cut
 - Tubular construction
 - Brushed fleece inside
 - Unisex product

White	NEW Anthracite	Black
Heather Grey	Navy	NEW Purple
Red	NEW Kelly Green	NEW Chili Gold

130 Raglan sleeve

SWEATS

71000

Adult Crewneck Sweatshirt

245g/m²



- S – 3XL**
 75% combed ring-spun Cotton, 25% Polyester pre-shrunk fleece
- Fabric 30/1
 - 1/4" contrast White neck tape
 - Back patch
 - Woven label
 - Care label
 - Tubular construction
 - 2" rolled forward shoulder
 - 1 x 1 rib with spandex cuffs and waistband
 - Twin needle topstitch at neck and shoulders
 - Unisex product
 - **Also available in ladies' sizes code 71000L**



White	Black	Heather Grey
Charcoal	Navy	Royal Blue
Independence Red	Texas Orange	City Green
Green Apple		

71000FL

Women's Crewneck Sweatshirt

245g/m²



- LS – L2XL**
 75% combed ring-spun Cotton, 25% Polyester pre-shrunk fleece
- Fabric 30/1
 - 1/4" contrast White neck tape
 - Semi-fitted silhouette
 - Back patch
 - Woven label
 - Care label
 - 2" rolled forward shoulder
 - 1 x 1 rib with spandex cuffs and waistband
 - 3 needle topstitch at neck and shoulders
 - **Also available in men's sizes code 71000**



White	Black	Heather Grey
Charcoal	Navy	Royal Blue
Independence Red	City Green	Green Apple

72000

Adult Crewneck French Terry Sweatshirt

237g/m²



- S – 2XL**
 40% combed ring-spun Cotton, 60% Polyester terry fleece
- Fabric 30/1
 - 1/4" contrast Grey neck tape
 - 2" rolled forward shoulder
 - 3" 1 x 1 rib knit with spandex cuffs and waistband
 - Tubular construction
 - Twin needle topstitch at neck, shoulder and waistband
 - Woven label
 - Care label
 - Unisex product
 - **Also available in ladies' sizes code 72000L**



Black	NEW Heather Grey	Heather Dark Grey
Navy	Heather Blue	Heather Purple
Heather Green		

72000L

Women's Mid-Scoop French Terry Sweatshirt

237g/m²



- LS – L2XL**
 40% combed ring-spun Cotton, 60% Polyester terry fleece
- Fabric 30/1
 - 1/4" contrast Grey neck tape
 - Three needle topstitch at neck, shoulder and waistband
 - Semi-fitted silhouette with princess seam
 - 2" rolled forward shoulder
 - 3" 1 x 1 rib knit spandex cuffs and waistband
 - Woven label
 - Care label
 - **Also available in men's sizes code 72000**



NEW White	Black	NEW Heather Grey
Heather Dark Grey	Navy	Heather Blue
Heather Purple	Heather Green	

62154 Premium Set-In Sweat

280g/m²



NEW

- S - 2XL**
 70% Cotton 30% Polyester
 • Single jersey back neck tape
 • Neck, waist and cuff in cotton/elastane rib
 • Also available in Children's sizes code 62031



Black	Heather Grey	Charcoal
Deep Navy	Royal Blue	Red
Burgundy	Classic Olive	Chocolate



SWEATS

12000 Adult Crewneck Sweatshirt

325g/m² (306g/m² White)



- S - 2XL**
 50% Cotton, 50% Polyester pre-shrunk fleece knit
 • Air jet yarn = softer feel and reduced pilling
 • DryBlend® technology delivers moisture wicking properties
 • Heat transfer label
 • Twin needle stitching at waistband and cuffs
 • Quarter—turned to eliminate centre crease
 • 1 x 1 rib with Spandex
 • Unisex product

White	Ash	Black
Sport Grey	Navy	Royal
Carolina Blue	Red	Cardinal
Maroon	Forest Green	



62202 Classic Set-In Sweatshirt

280g/m²



- S - 3XL**
 80% Cotton Belcoro® yarn, 20% Polyester
 • Single jersey shoulder to shoulder taping
 • Neck, waist and cuff in Cotton / Lycra® rib
 • Produced using Belcoro® yarn for a cleaner, more stable print area
 • Also available in children's sizes code 62041



White	Black	Deep Navy
Heather Grey	Navy	Red
Royal Blue	Sky Blue	Burgundy
Bottle Green	Sunflower	



132 Set In Sleeve

262M Authentic Sweat

280g/m²



- XS - 3XL**
 80% combed ring-spun Cotton,
 20% Polyester
- Set-in sleeve
 - Slimmer cut shoulders and arms
 - Coverseamed armholes, cuffs and hem
 - Herringbone neck tape
 - Generous cuffs and hems
 - Side seams
 - Unisex product

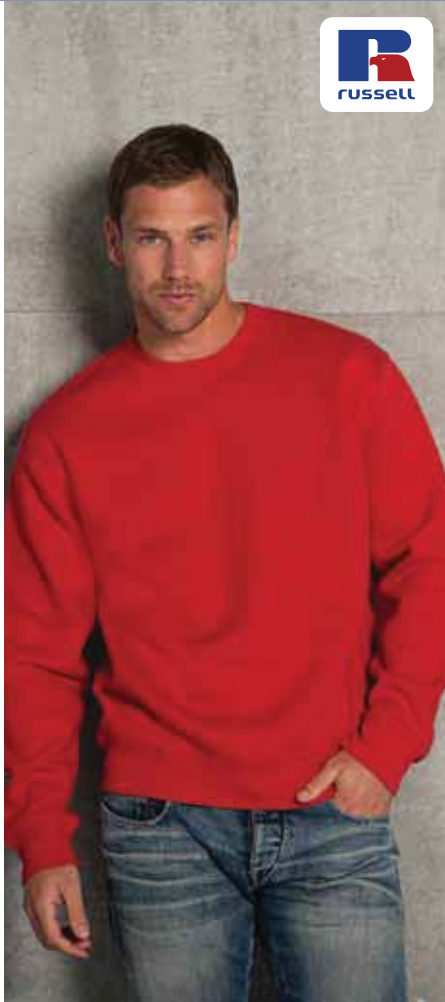

Classic Red	Black	Convoy Grey
French Navy	Bright Royal	Burgundy
Bottle Green	Light Oxford	

272M V-Neck Sweatshirt

295g/m²



- XS - 2XL**
 50% combed ring-spun Cotton,
 50% Polyester
- This V-neck sweat combines the smartness of a pullover with the style and comfort of a sweat
 - Ideal to wear with a polo shirt, open neck shirt or shirt & tie



Black	French Navy	Bright Royal
Purple	Classic Red	Bright Red
Burgundy	Winter Emerald	Bottle Green
Light Oxford		

18000 Adult Crewneck Sweatshirt

279g/m²(265g/m² White)



- S - 2XL**
 50% Cotton, 50% Polyester pre-shrunk fleece knit
- Air jet spun yarn = softer feel and no pilling
 - Twin needle stitching at waistband and cuffs
 - 1 x 1 rib with Spandex
 - Satin label
 - Quarter-turned to eliminate centre crease
 - Unisex product
 - Also available in children's sizes code 18000B



White	Black	Sport Grey	Dark Heather	Charcoal
Navy	Royal	Indigo Blue	Light Blue	Carolina Blue
Antique Sapphire	Purple	Red	Antique Cherry Red	Cherry Red
Safety Orange	Orange	NEW Safety Pink	Light Pink	Heliconia
Maroon	Garnet	Military Green	Irish Green	Safety Green
Kiwi	Forest Green	Gold	Dark Chocolate	Ash
Sand				

SG20 Men's Crew Neck Sweatshirt 280g/m²



S - 3XL
80% combed ring-spun Cotton, 20% Polyester

- Brushed reverse
- Set-in sleeves
- Rib neck, hem & cuff
- Tubular construction
- Also available in ladies' sizes code SG20F and children's sizes code SG20K

40° WASH **K**



M **F**

White	Black	NEW Grey
Navy	Royal Blue	Sky
NEW Denim	Red	NEW Bright Orange
NEW Green	Bottle Green	Light Oxford

SG20F Ladies' Crew Neck Sweatshirt 280g/m²



XS - 2XL
80% combed ring-spun Cotton, 20% Polyester

- Brushed reverse
- Set-in sleeves
- Rib neck, hem & cuff
- Side seam construction
- Also available in men's sizes code SG20 and children's sizes SG20K

40° WASH **K**



White	Black	Navy
Royal Blue	Sky	Red
Bottle Green	Light Oxford	

UCC001 50/50 Set-In Sweatshirt 275g/m²



XS - 5XL
50% Cotton, 50% Polyester

- Adult set-in sweatshirt
- Taped back neck for extra comfort
- Drop shoulder, crew neck style
- Twin needle stitching detail
- Ribbed neck cuff and waistband
- Ideal for workwear
- Unisex product



Black	Heather Grey	Navy
Royal Blue	Red	Bottle Green

UCC002 50/50 Heavyweight Set-In Sweatshirt 340g/m²



XS - 5XL
50% Cotton, 50% Polyester

- Adult heavyweight set-in sweatshirt
- Taped back neck for extra comfort
- Drop shoulder, crew neck style
- Twin needle stitching detail
- Ribbed neck cuff and waistband
- Locker patch detail to back neck
- Ideal for workwear
- Unisex product



Black	Heather Grey	Navy
Royal Blue	Red	Bottle Green

WU600 Set-In Sweatshirt

280g/m²



WUI20 ID.002 Sweatshirt

280g/m²



SWEATS



- S - 3XL**
 80% combed Cotton, 20% Polyester
 • Crew neck sweatshirt
 • B&C perfect sweat technology
 • High quality fabric for perfect print ability, comfort & durability
 • Collar, cuffs and bottom hem in 1 x 1 rib with Elastane
 • Modern cut
 • Side seams
 • Low shrinkage
 • Brushed fleece inside
 • Unisex product

White	Black	Steel Grey
Heather Grey	Navy	Royal Blue
Red	Pumpkin Orange	Bottle Green
Gold	Sand	



- S - 3XL**
 80% Cotton, 20% Polyester
 • Crew neck sweatshirt
 • Collar, cuffs and bottom hem in 1 x 1 rib with Elastane
 • Modern cut
 • Tubular construction
 • Brushed fleece inside
 • Unisex product

White	NEW Anthracite	Black
Heather Grey	Navy	NEW Purple
Red	NEW Kelly Green	NEW Chili Gold



M
F



NEW

S - 3XL
 100% Combed ringspun Cotton
 • Loose fashion fit
 • 2 ply rib
 • Unbrushed
 • Elastane cuff
 • Long fibre Egyptian Cotton
 • Enzyme wash
 • Also available in Ladies' sizes code TJ5401



NEW

XS - 2XL
 100% Combed ringspun Cotton
 • Loose fashion fit
 • 2 ply rib
 • Unbrushed
 • Elastane cuff
 • Long fibre Egyptian Cotton
 • Enzyme wash
 • Also available in Men's sizes code TJ5400



ST5620

Men's Sweatshirt

270g/m²



- S - 2XL**
 80% ring-spun Cotton, 20% Polyester
- Side panels
 - Brushed inside
 - Collar with rib binding (with elastane)
 - Fashionable wide rib cuffs and waistband with elastane
 - Decorative flatlock seams
 - Small size label in the collar
 - Care label in the side panel
 - Washable at 40°C



BE7501

Women's Sponge Fleece Wide Neck Sweatshirt

280g/m²



- S - XL**
 50% Polyester, 37.5% combed ring-spun Cotton, 12.5% Rayon triblend
- Wide ribbed cuff and waistband
 - Relaxed fit
 - Pre-laundered sponge fleece



CA3981

Unisex Lightweight Sweater

180g/m²



- XS - 2XL**
 65% Polyester, 35% Viscose
- 1 x 1 smooth ribbed fabric
 - Crew neck
 - Raglan sleeves
 - 2 x 2 rib on waistband, neck and cuffs
 - Relaxed unisex fit
 - Uniquely engineered with a flat surface ideal for printing

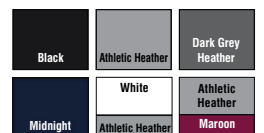

BE816 Women's Capri Scrunch Pant

155g/m²



- S - XL**
 52% combed ring-spun Cotton,
 48% Polyester
- 1 x 1 rib
 - Drawstring waistband
 - Elasticated band at leg openings



BELLA+CANVAS
 LOS ANGELES

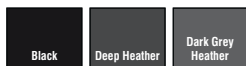

BE8822 Women's Lightweight Sweater Dress

180g/m²

BELLA+CANVAS
 LOS ANGELES



CA3737 Unisex Polycotton Fleece Long Scrunch Pant

240g/m²



- XS - 2XL**
 60% combed ring-spun Cotton,
 40% Polyester
- Elasticated waistband
 - Elasticated ankle openings
 - White cord drawstring
 - Unisex sizing



BELLA+CANVAS
 LOS ANGELES



- S - XL**
 65% Polyester, 35% Viscose
- 1 x 1 smooth ribbed fabric
 - 2 x 2 rib on waistband, neckline and cuffs
 - Raglan sleeves
 - Uniquely engineered with a flat surface ideal for printing



HOODS/VARSITY

Overhead	139
Overhead contrast	147
Full zip	149
Sweat jackets	159
Sweat pants	165



FRUIT OF THE LOOM®

THREE DIFFERENT SWEATS COLLECTIONS

One Great Brand



LIGHTWEIGHT — Sweats —

80% cotton, 20% polyester
240gm/m ²
13 knit gauge
Open-end Belcoro® yarn
Unbrushed Fleece

CLASSIC — Sweats —

80% cotton, 20% polyester
280gm/m ²
13 knit gauge
Open-end Belcoro® yarn
Brushed Fleece

PREMIUM — Sweats —

70% cotton, 30% polyester
280gm/m ²
18 knit gauge
Ringspun
Brushed Fleece

With over 40 styles and 20 colours across 3 great collections, Fruit of the Loom has a sweat for all seasons.

62038 Lady-Fit Classic Hooded Sweat 280g/m²



XS - 2XL
 80% Cotton Belcoro® yarn, 20% Polyester
 • Double fabric hood
 • Self coloured flat drawcord
 • Front pouch pocket
 • Waist and cuff in Cotton / Lycra® rib
 • Shaped side seams for a more feminine fit
 • Produced using Belcoro® yarn for a cleaner, more stable print area
 • Also available in men's sizes code 62208 opposite and in children's sizes code 62043



White	Black	Deep Navy
Heather Grey	Azure	Red
Purple	Fuchsia	Light Pink
Kelly Green		



62208 Classic Hooded Sweatshirt 280g/m²



62152 Premium Hooded Sweat 280g/m²



S - 2XL
 70% Cotton 30% Polyester
 • Double fabric hood
 • Self-coloured flat draw cord
 • Single jersey back neck tape
 • Front pouch pocket
 • Waist and cuff in cotton/elastane rib



Black	Heather Grey	Charcoal
Deep Navy	Royal Blue	Red
Burgundy	Classic Olive	Chocolate



S - 2XL
 80% Cotton Belcoro® yarn, 20% Polyester
 • Double fabric hood
 • Self coloured flat draw cord
 • Front pouch pocket
 • Waist and cuff in Cotton / Lycra® rib
 • Produced using Belcoro® yarn for a cleaner, more stable print area
 • Also available in children's sizes code 62043 and in ladies' sizes code 62038 opposite



White	Black	Deep Navy	Heather Grey	Azure
Charcoal	Light Graphite	Red	Navy	Royal Blue
Sky Blue	Purple	Orange	Light Pink	Burgundy
Kelly Green	Classic Olive	Bottle Green	Chocolate	

140 Overhead Hoodies

HOODS/VARSITY

62140

Men's Lightweight Hooded Sweat

240g/m²



- S - 2XL**
 80% Cotton, 20% Polyester
 • Lightweight unbrushed fleece
 • Raglan sleeves
 • Hood with self coloured flat draw cord
 • Front pouch pocket
 • Waist and cuff in Cotton / Lycra® rib
 • Produced using Belcoro® yarn for a cleaner, more stable print area
 • Also available in ladies' sizes code 62148 opposite and in children's sizes code 62009



White	Black	Heather Grey	Light Graphite	Deep Navy
Royal Blue	Azure	Purple	Red	Orange
Fuchsia	Burgundy	Kelly Green	Bottle Green	

62148

Lady-Fit Lightweight Hooded Sweat

240g/m²



- XS - 2XL**
 80% Cotton Belcoro® yarn,
 20% Polyester
 • Lightweight unbrushed fleece
 • Raglan sleeves
 • Hood with self-coloured flat drawcord
 • Shaped side seams for a feminine fit
 • Front pouch pocket
 • Waist and cuff in Cotton / Lycra® rib
 • Produced using Belcoro® yarn for a cleaner, more stable print area
 • Also available in men's sizes code 62140 opposite and in children's sizes code 62009



White	Black	Heather Grey	Light Graphite	Deep Navy
Royal Blue	Azure	Purple	Red	Orange
Fuchsia	Burgundy	Kelly Green	Bottle Green	

All sizes and fabric weights are approximate and for guidance only. Colours are only as accurate as the printing process allows.

FH001 Unisex Original Hoodie

300g/m²

FDM



FDM



HOODS/VARSITY



- XS - 3XL**
 80% Cotton, 20% Polyester
- Unisex style
 - Front pouch pocket
 - Set-in sleeve
 - Twin needle stitching
 - Lycra ribbed welt and cuffs
 - Hood with double self fabric lining
 - Self coloured draw cords



White	Black	Ice Grey	Heather Grey	Sport Grey
Charcoal	Navy	Royal	Sky Blue	Sapphire
Purple	Fire Red	Tangerine	Cranberry	Fuchsia
Burgundy	Bubblegum	Kelly Green	Kiwi	Forest Green
Empire Yellow				

FH001

142 Overhead Hoodies

HOODS/VARSITY



- XS - XL**
 80% Cotton, 20% Polyester
- Slim fit style
 - Front pouch pockets
 - Raglan sleeve
 - 3 needle cover stitching
 - Lycra ribbed welt and cuffs
 - Hood with double self fabric lining
 - Self coloured draw cords



- XS - 3XL**
 50% Cotton, 50% Polyester
- Unisex style
 - Front pouch pocket
 - Set-in sleeve
 - Twin needle stitching
 - Lycra ribbed welt and cuffs
 - Hood with double self fabric lining
 - Self coloured draw cords
 - Tagless



SG27 Men's Hoodie 280g/m²



S - 3XL
80% combed ring-spun Cotton, 20% Polyester

- Simple kangaroo pocket
- Drawcord hood
- Rib cuff and hem
- Stitched eyelet
- Brushed fleece reverse
- Tubular construction

• Also available in ladies' sizes code SG27F and in children's sizes code SG27K







White	Black	Grey	Navy
Royal Blue	Sky	NEW Denim	Purple
Red	NEW Bright Orange	Orange	Pink
Dark Pink	Burgundy	NEW Green	Lime
Turquoise	Bottle Green	Yellow	Brown
Birch	Sand	Light Oxford	

SG27F Ladies' Hoodie 280g/m²



XS - 2XL
80% combed ring-spun Cotton, 20% Polyester

- Simple kangaroo pocket
- Drawcord hood
- Rib cuff and hem
- Brushed reverse
- Stitched eyelets
- Side seam construction

• Also available in men's sizes code SG27 and children's sizes code SG27K





White	Black	Grey	Navy
Royal Blue	Sky	Purple	Red
Orange	Pink	Dark Pink	Burgundy
Lime	Turquoise	Bottle Green	Yellow
Brown	Birch	Sand	Light Oxford

12500 Adult Hooded Sweatshirt 325g/m² (306g/m² White)



S - 2XL
50% Cotton, 50% Polyester pre-shrunk fleece knit

- Air jet yarn = softer feel and reduced pilling
- DryBlend® technology: delivers moisture-wicking properties
- Double-lined hood with matching drawcord
- Heat transfer label
- Pouch pocket
- Twin needle stitching at waistband and cuffs
- 1 x 1 rib with spandex
- Quarter-turned to eliminate centre crease



White	Ash	Black
Sport Grey	Navy	Royal
Carolina Blue	Red	Cardinal
Safety Orange	Orange	Maroon
Safety Green	Forest Green	

18500 Adult Hooded Sweatshirt 279g/m² (265g/m² White)



S - 2XL
50% Cotton, 50% Polyester pre-shrunk fleece knit

- Air jet yarn = softer feel and reduced pilling
- Double-lined hood with matching drawcord
- Satin label
- Twin needle stitching at waistband and cuffs
- Pouch pocket
- 1 x 1 rib with spandex
- Quarter-turned to eliminate centre crease

• Also available in children's sizes code 18500B



White	Black	Sport Grey	Dark Heather
Charcoal	Navy	Royal	Indigo Blue
Light Blue	Carolina Blue	Antique Sapphire	Purple
Red	Antique Cherry Red	Cherry Red	Safety Orange
Orange	NEW Safety Pink	Light Pink	Heliconia
Maroon	Garnet	Military Green	Irish Green
Safety Green	Kiwi	Forest Green	Gold
Dark Chocolate	Ash	Sand	

144 Overhead Hoodies

HOODS/VARSITY

265M Authentic Hooded Sweat 280g/m²



- XS - 3XL**
80% combed ring-spun Cotton, 20% Polyester
- Ultra contemporary hooded sweat in premium 3 layer fabric for a fuller, more substantial and luxurious hand feel
 - Flat, chunky drawcords with but tonhole eyelets
 - Double layer hood with coverseamed drawcord channels
 - Wider hem and cuff construction
 - Slimmer shoulders and leaner arms with front facing shoulder seams
 - Coverseamed armholes, cuffs and hems
 - Herringbone neck tape
 - MP3 earphone access
 - **Also available in ladies' sizes code 265F opposite**



265F Ladies' Authentic Hooded Sweat 280g/m²



- XS - XL**
80% combed ring-spun Cotton, 20% Polyester (3 layer fabric)
- Luxurious 3-layer fabric for more wearer comfort and higher performance
 - Contemporary, feminine fit
 - Flat, chunky drawcords with buttonhole eyelets
 - Double layer hood with drawcord channel
 - Leaner arms with front facing shoulder seams
 - Coverseamed armholes, cuffs and hem
 - Herringbone neck tape
 - MP3 earphone access
 - Suitable for 40°C wash and low temperature tumble dry
 - **Also available in men's sizes code 265M opposite**

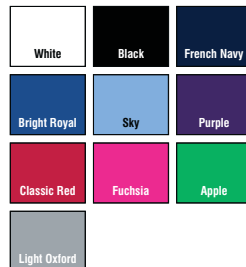

M73 Men's Superstar Hoodie 330g/m²



- S - 2XL**
80% Cotton, 20% Polyester fleece
- Peach finished and inside brushed heavy fleece for super soft feel
 - Long elasticated 2 x 2 ribbed cuffs and hem
 - Raglan sleeves
 - Kangaroo pockets
 - Waffle-lined 3 piece hood for perfect hood shape
 - Flatlock stitch at seams and pocket
 - Double taping at neck for neat finish and contemporary look
 - Flat chunky cotton drawcords in contrast off white colour
 - Tear-off size label at back of neck
 - Perfect for re-branding at neck with private label or print
 - Oeko-tex® approved fabric
 - **Also available in ladies' sizes code M74 opposite**



★SUPERSTAR
by mantis



M74 Women's Superstar Hoodie 330g/m²



- S - XL**
80% Cotton, 20% Polyester peach finish
- Peach finished and inside brushed heavy fleece for super soft feel
 - Long elasticated 2 x 2 ribbed cuffs and hem
 - Raglan sleeves
 - Kangaroo pockets
 - Waffle-lined 3 piece hood for perfect hood shape
 - Flatlock stitch at seams and pocket
 - Double taping at neck for neat finish and fashionable look
 - Flat chunky cotton drawcords in contrast off white colour
 - Tear-off size label at back neck
 - Perfect for re-branding at neck with private label or print
 - Oeko-tex® approved fabric
 - **Also available in men's sizes code M73 opposite**



★SUPERSTAR
by mantis



ST5800 Men's Bonded Fleece Hoody 240g/m²



- S - 2XL**
 100% bonded Polyester
 • Soft and sleek surface
 • Brushed inside
 • Side panels and side seams
 • Herringbone neck tape
 • Hood with center panel and wide drawcord
 • Self-fabric cuffs and waistband
 • Decorative flatlock seams
 • 2 pockets
 • Small size label in the collar
 • Care label in the side seam



146 Overhead Hoodies

ST5700

Women's Sweat Hoody

270g/m²



- S - XL**
 80% ring-spun Cotton, 20% Polyester
- Side seams
 - Brushed inside
 - Neck tape
 - Double fabric hood
 - Wide draw cord with metal tips (nickel-free)
 - Metal grommets for draw cord (nickel-free)
 - Kangaroo pocket
 - Fashionable wide rib cuffs and waistband with elastane
 - Decorative flatlock seams
 - Small size label in the collar
 - Care label in the side seam
- Also available in men's sizes
 code ST5600 opposite



ST5600

Men's Sweat Hoody

270g/m²



72500L

Women's French Terry Hooded Sweat

237g/m²



- S - 2XL**
 60% Polyester, 40% combed ring-spun pre-shrunk Cotton terry fleece
- Fabric 30/1
 - Semi-fitted silhouette with princess seam
 - 1/4" contrast grey neck tape
 - Unlined crossover hood
 - Woven label
 - Care label
 - Pouch pocket
 - Three-needle topstitch on hood, neck and shoulder
 - Three-needle sleeve and bottom hem



- S - 2XL**
 80% ring-spun Cotton, 20% Polyester
- Side seams
 - Brushed inside
 - Neck tape
 - Double fabric hood
 - Wide draw cord with metal tips (nickel-free)
 - Metal grommets for draw cord (nickel-free)
 - Kangaroo pocket
 - Fashionable wide rib cuffs and waistband with elastane
 - Decorative flatlock seams
 - Small size label in the collar
 - Care label in the side seam
- Also available in ladies' sizes
 code ST5700 opposite



575M Hooded Sweatshirt 295g/m²



XS - 2XL
 50% combed ring-spun Cotton,
 50% Polyester
 • Contemporary fit and styling for
 a truly reliable everyday hoodie
 • Double layer hood with flat, chunky
 drawcord
 • New shoulder and hem construction
 • Slimmer sleeves
 • Hood topstitch detail
 • Herringbone necktape
 • Pocket bartacks
 • Part of the Russell sweatshirt family
 that continues to perform wash
 after wash
 • Unisex product
 • Also available in children's sizes,
 code 575B



White	Black	French Navy	Bright Royal	Sky
Purple	Classic Red	Orange	Fuchsia	Candy Pink
Apple	Lime	Turquoise	Bottle Green	Yellow
Light Oxford				

CA3512 Unisex Jersey Long Sleeve Hooded T-Shirt 145g/m²



XS - 2XL
 100% combed ring-spun Cotton
 • Cross over "V" at neckline
 • Retail fit
 • Side seams
 • Unisex sizing



White	Black	Deep Heather
Heather Navy		

BELLA+CANVAS
 LOS ANGELES



9000TD Hoodie



S - 2XL
 Preshrunk 80% cotton/ 20% Polyester
 • Double-needle neck and sleeves
 • Shoulder to shoulder taping
 • Rib-Knit cuffs
 • Due to dye process patterns may
 vary slightly
 • Available March 2015



Spiral Royal	Spiral Red	Spiral Pink
Spiral Lime	Spiral Black	Blues
Rainbow		



CA3719 Unisex Polycotton Fleece Pullover Hoodie 240g/m²



XS - 2XL
 60% combed ring-spun Cotton, 40%
 Polyester fleece
 • White cord drawstring
 • Kangaroo pocket
 • Hood
 • Ribbed cuffs and waistband
 • Side seamed
 • Relaxed unisex fit

White	Black	Digital Black
Digital Grey	Deep Heather	Navy Blue
Digital Blue	True Royal	Red
Red Marble Fleece	Light Grey Marble Fleece	Dark Grey Marble Fleece

BELLA+CANVAS
 LOS ANGELES



148 Overhead Contrast Hoodies

HOODS/VARSITY



XS - 2XL

- 80% Cotton, 20% Polyester
- Unisex style
- Front pouch pocket
- Set-in sleeve
- Twin needle stitching
- Lycra ribbed welt and cuffs
- Hood lining in contrast colour single jersey
- Contrast colour draw cords



White	Heather Grey	Black	Black	Black
Fuchsia	Navy	Empire Yellow	Fire Red	Heather Grey
Navy	Navy	Sapphire	Purple	Royal
Heather Grey	Fire Red	Heather Grey	Empire Yellow	Empire Yellow
Fuchsia	Kelly Green			
Navy	White			



S - 2XL

- 50% Cotton, 50% Polyester pre-shrunk fleece knit
- Air jet yarn = softer feel and reduced pilling
- Contrast jersey lined hood
- Satin label
- Contrast dark grey twill tape at back neck and flatcord
- Pouch pocket
- Twin needle stitching at waistband and cuffs
- 1 x 1 rib with Spandex
- Quarter-turned to eliminate centre crease

Black	Black	Sport Grey	Navy	Navy
Sport Grey	Red	Black	Gold	Sport Grey
Royal	Red			
Sport Grey	Sport Grey			

All sizes and fabric weights are approximate and for guidance only. Colours are only as accurate as the printing process allows.

SG24 Men's Contrast Hoodie 280g/m²



S - 3XL
80% combed ring-spun Cotton, 20% Polyester

- Contrast hood lining in waffle fabric
- Contrast neck tape in herringbone - to match hood lining
- Contrast earphone loops in herringbone - to match hood lining
- 5 needle overlock stitching for contemporary look
- Ribbon type drawcord - to match hood lining
- MP3 pocket inside the kangaroo pocket
- Buttonhole opening for earphone cable
- Wider 2 x 2 rib in hem and cuff
- Longer cuffs with discreet thumb holes on seam
- 3 piece hood construction
- Also available in ladies' sizes code SG24F opposite and in children's sizes code SG24K



M

F

White	Light Oxford	Grey
Navy	Navy	Black
Black	Navy	Turquoise
Grey	Light Oxford	Navy
Royal	Purple	Dark Pink
Light Oxford	Light Oxford	Navy
Red	Lime	Bottle
White	White	Light Oxford

SG24F Ladies' Contrast Hoodie 280g/m²



XS - 2XL
80% combed ring-spun Cotton, 20% Polyester

- Contrast hood lining in waffle fabric
- Contrast neck tape in herringbone - to match hood lining
- Contrast earphone loops in herringbone - to match hood lining
- 5 needle overlock stitching for contemporary look
- Ribbon type drawcord - to match hood lining
- MP3 pocket inside the kangaroo pocket
- Buttonhole opening for earphone cable
- Wider 2 x 2 rib in hem and cuff
- Longer cuffs with discreet thumbholes on seam
- 3 piece hood construction
- Also available in men's sizes code SG24 opposite and in children's sizes code SG24K



Black	White	Light Oxford
Grey	Navy	Navy
Grey	Navy	Turquoise
Black	Light Oxford	Navy
Royal	Purple	Dark Pink
Light Oxford	Light Oxford	Navy
Red	Lime	Bottle
White	White	Light Oxford

62034 Premium Hooded Sweat Jacket 280g/m²





S - 2XL
70% Cotton 30% Polyester

- Double fabric hood
- Self-coloured flat draw cord
- Single jersey back neck tape
- Covered zip for enhanced printability
- Two front pouch pockets
- Waist and cuff in cotton/elastane rib
- Also available in Ladies' sizes code 62118 opposite and Children's sizes code 62035



M

F

Black	Heather Grey	Charcoal
Deep Navy	Royal Blue	Red
Burgundy	Classic Olive	Chocolate

62118 Lady-Fit Premium Hooded Sweat Jacket 280g/m²



XS - 2XL
70% Cotton, 30% Polyester

- Double fabric hood
- Self coloured flat draw cord
- Single jersey back neck tape
- Shaped side seams for a feminine fit
- Two front pouch pockets
- Covered zip for enhanced printability
- Waist and cuff in cotton / elastane rib
- Also available in men's sizes code 62034 opposite and in children's sizes code 62035



White	Black	Deep Navy
Heather Grey	Azure	Red
Fuchsia		



SG29

sg.clothing.com

SG29

Men's Full Zip Hoodie

280g/m²



- S - 3XL**
 80% combed ring-spun Cotton,
 20% Polyester
- Side seamed
 - Set-in sleeves
 - Rib hem & cuff
 - Self colour YKK full zip
 - Kissing zip for improved decoration opportunities
 - Two pouch pockets
 - Brushed reverse
- Also available in ladies' sizes code SG29F below and in children's sizes code SG29K



White	Black	Navy
Royal Blue	Sky	NEW Denim
Red	NEW Bright Orange	NEW Green
Bottle Green	Light Oxford	



SG29F

Ladies' Full Zip Hoodie

280g/m²



- XS - 2XL**
 80% combed ring-spun Cotton,
 20% Polyester
- Side seamed
 - Set-in sleeves
 - Rib hem & cuff
 - Self colour YKK full zip
 - Kissing zip for improved decoration opportunities
 - Two pouch pockets
 - Brushed reverse
- Also available in men's sizes code SG29 above and in children's sizes code SG29K



White	Black
Navy	Royal Blue
Sky	Red
Bottle Green	Light Oxford



SG28 Men's Full Zip Urban Hoodie

320g/m²



- S - 3XL**
80% combed ring-spun Cotton, 20% Polyester
- Waffle fabric in hood lining, in self colour
 - Contrast neck tape in herringbone
 - Contrast earphone loops in herringbone - matching neck tape colour
 - 5 needle overlock stitching for contemporary look
 - Ribbon style drawcords matching body colour
 - MP3 pocket inside the kangaroo pocket
 - Buttonhole opening for earphone cable
 - Wider 2 x 2 rib in hem and cuff
 - Longer cuffs with discreet thumbholes on seam
 - 3 piece hood construction
 - Also available in ladies' sizes code SG28F below and in children's sizes code SG28K

K

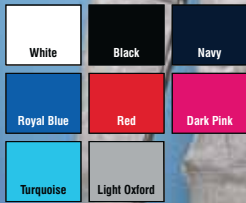

M

F

SG28F Ladies' Full Zip Urban Hoodie

320g/m²



- XS - 2XL**
80% combed ring-spun Cotton, 20% Polyester
- Waffle fabric in hood lining, in self colour
 - Contrast neck tape in herringbone
 - Contrast earphone loops in herringbone - matching neck tape colour
 - 5 needle overlock stitching for contemporary look
 - Ribbon style drawcords matching body colour
 - MP3 pocket inside the kangaroo pocket
 - Buttonhole opening for earphone cable
 - Wider 2 x 2 rib in hem and cuff
 - Longer cuffs with discreet thumb holes on seam
 - 3 piece hood construction
 - Also available in men's sizes code SG28 above and in children's sizes code SG28K

K

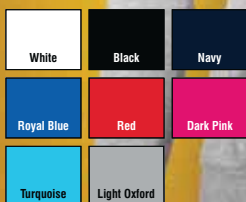

TZ001 Team Zip Hoodie



NEW

- S - 3XL**
- Unisex style
 - Full zip
 - YKK metal zipper with white zip tape
 - Set-in sleeve
 - Twin needle stitching
 - Lycra ribbed welt and cuffs
 - Hood with double self fabric lining
 - White polyester draw cords
 - White back neck tape





- S - 3XL**
 75% combed ring-spun Cotton,
 25% Polyester pre-shrunk fleece
- Fabric 30/1
 - Unlined hood
 - White circular drawcords
 - 1/4" contrast White neck tape
 - Back patch
 - Woven label
 - Care label
 - Tubular construction
 - 2" rolled forward shoulder
 - Contrast White metallic zipper with YKK slider
 - 1 x 1 rib with spandex cuffs and waistband
 - Twin needle topstitch at neck
 - Unisex product
 - Also available in ladies' sizes code 71600FL opposite

White	Black	Heather Grey
Charcoal	Navy	Royal Blue
Independence Red	City Green	Green Apple



- LS - L2XL**
 75% combed ring-spun Cotton,
 25% Polyester pre-shrunk fleece
- Fabric 30/1
 - Unlined hood
 - White drawcords
 - 1/4" contrast White neck tape
 - 2" rolled forward shoulder
 - Back patch
 - Woven label
 - Care label
 - Contrast White metallic zipper with YKK slider
 - 1 x 1 rib with spandex cuffs and waistband
 - 3 needle topstitch at neck
 - Also available in men's sizes code 71600 opposite

White	Black	Heather Grey
Charcoal	Navy	Royal Blue
Independence Red	City Green	Green Apple



18600 Adult Full Zip Hooded Sweatshirt 279g/m² (265g/m² White)



- S - 2XL**
50% Cotton, 50% Polyester pre-shrunk fleece knit
- Air jet yarn = softer feel and reduced pilling
 - Unlined hood with matching drawcord
 - Satin label
 - YKK® metal zipper
 - Overlapped fabric across zipper allows full front printing
 - Pouch pockets
 - Twin needle stitching at waistband and cuffs
 - 1 x 1 rib with Spandex
 - Quarter-turned to eliminate centre crease
- Also available in ladies' sizes code 18600FL opposite and in children's sizes code 18600B

White	Ash	Black
Sport Grey	NEW Dark Heather	Navy
Royal	Carolina Blue	Purple
Red	Safety Orange	Light Pink
Maroon	Irish Green	Safety Green
Forest Green	Dark Chocolate	



18600FL Ladies' Full Zip Hooded Sweatshirt 279g/m² (265g/m² White)



- S - 2XL**
50% Cotton, 50% Polyester pre-shrunk fleece knit
- Air jet yarn = softer feel and reduced pilling
 - Semi-fitted contoured silhouette
 - Unlined hood with colour-matched flatcord
 - Satin label
 - YKK® metal zipper
 - Overlapped fabric across zipper allows full front printing
 - Pouch pockets with rib binding at pocket opening
 - Three needle hood, pocket opening and waistband
 - 1 x 1 rib with spandex
 - Quarter-turned to eliminate centre crease
- Also available in men's sizes code 18600 opposite and in children's sizes code 18600B

White	Black	Sport Grey
Navy	Red	Azalea



18700 Adult Vintage Full Zip Hooded Sweatshirt 279g/m²



- S - 2XL**
50% Cotton, 50% Polyester pre-shrunk fleece knit
- Air jet yarn = softer feel and reduced pilling
 - Cross dyed shades (2 colours in one fabric)
 - Unlined hood
 - Satin label
 - Contrast dark grey flatcord
 - YKK® brass zipper with contrast dark grey trim
 - Pouch pockets
 - Twin needle stitching at waistband and cuffs
 - 1 x 1 rib with spandex
 - Quarter-turned to eliminate centre crease
- Also available in ladies' sizes code 18700FL opposite



Midnight	Blackberry	Lilac
Sunset	Russet	Moss
Meadow	Tweed	



18700FL Ladies' Vintage Full Zip Hooded Sweatshirt 279g/m²



- S - 2XL**
50% Cotton, 50% Polyester pre-shrunk fleece knit
- Air jet yarn = softer feel and reduced pilling
 - Semi-fitted contoured silhouette
 - Cross dyed shades (2 colours in one fabric)
 - Unlined hood
 - Satin label
 - Contrast dark grey flatcord
 - YKK® brass zipper with contrast dark grey trim
 - Pouch pockets with rib binding at pocket opening
 - Three needle hood, pocket opening and waistband
 - 1 x 1 rib with spandex
 - Quarter-turned to eliminate centre crease
- Also available in men's sizes code 18700 opposite

Midnight	Blackberry	Lilac
Sunset	Russet	Moss
Meadow	Tweed	



154 Full Zip Hoodies

266M Authentic Zipped Hood

280g/m²



- XS - 3XL**
80% combed ring-spun Cotton, 20% Polyester
- YKK metal full zip
 - Kissing (covered) zip for full cross-body decoration
 - Flat, chunky drawcords with buttonhole eyelets
 - Double layer hood with overseamed drawcord channel
 - Wider hem and cuff construction
 - Slimmer shoulders and leaner arms with front facing shoulder seams
 - Coverseamed armholes, cuffs and hem
 - Herringbone neck tape
 - MP3 earphone access
 - **Also available in ladies' sizes code 266F opposite**



266F Ladies' Authentic Zipped Hoodie

280g/m²



- XS - XL**
80% combed ring-spun Cotton, 20% Polyester (3 layer fabric)
- Luxurious 3-layer fabric for more wearer comfort and higher performance
 - Contemporary, feminine fit
 - YKK Metal (antique silver) full zip
 - Kissing (covered) zip for full cross body decoration
 - Flat, chunky drawcords with buttonhole eyelets
 - Double layer hood with drawcord channel
 - Leaner arms with front facing shoulder seams
 - Coverseamed armholes, cuffs and hem
 - Herringbone neck tape
 - MP3 earphone access
 - Suitable for 40°C wash and low temperature tumble dry
 - **Also available in men's sizes code 266M opposite**



WM645 Monster Men

280g/m²



- S - 3XL**
80% combed Cotton, 20% Polyester
- Full zip hooded sweatshirt
 - B&C perfect sweat technology
 - High quality fabric for perfect print ability, comfort and durability
 - Low shrinkage
 - High collar
 - 2 front pockets
 - Hood and pockets finished with rib 2 x 2 with Elastane
 - Cuffs and bottom hem in 2 x 2 rib with Elastane
 - Set in sleeves with flatlock topstitching
 - Side seams
 - **Also available in ladies' sizes code WW641 opposite**

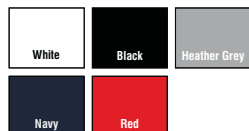

WW641 Wonder Women

280g/m²



- XS - 2XL**
80% combed Cotton, 20% Polyester
- Full zip hooded sweatshirt
 - B&C Perfect Sweat Technology
 - High quality fabric for perfect print ability, comfort & durability
 - 2 front pockets
 - Gathering on pockets and sleeves heads
 - Cuffs and bottom hem in 2 x 2 rib with Elastane
 - Matching colour single jersey lined hood with drawstring
 - Star-shaped zip pull
 - Feminine cut
 - Side seams
 - **Also available in men's sizes code WM645 opposite**

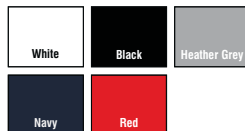

TJ5402 Men's Urban Zip Hoodie



NEW

- S - 3XL**
 100% combed ringspun Cotton
 • Loose fashion fit
 • Raglan sleeves
 • 2 ply rib
 • Unbrushed
 • Elastane Cuff
 • Long fibre Egyptian Cotton
 • Enzyme wash
 • Quality zipper
 • Also available in Ladies' code TJ5403 opposite



TJ5403 Ladies' Urban Zip Hoodie



NEW

- XS - 2XL**
 100% combed ringspun Cotton
 • Loose fashion fit
 • Raglan sleeves
 • 2 ply rib
 • Unbrushed
 • Elastane cuff
 • Long fibre Egyptian Cotton
 • Enzyme wash
 • Quality zipper
 • Also available in Men's sizes code TJ5402 opposite



156 Full Zip Hoodies

TJ5435 Full Zip Hooded Sweat

310g/m²



NEW

- S - 2XL**
 70% ringspun Cotton, 30% Polyester
 • Lycra in all ribs for better stability
 • Double stitched
 • Longfibre Egyptian Cotton
 • Brushed inside
 • Double dyed
 • 3 thread fabric for smooth surface
 • Excellent for printing and embroidery
 • Double layer hood
 • Also available in men's sizes
 code TJ5435 opposite



TJ5436 Ladies' Full Zip Hooded Sweat

310g/m²



NEW

- S - 2XL**
 70% ringspun Cotton, 30% Polyester
 • Lycra in all ribs for better stability
 • Double stitched
 • Longfibre Egyptian Cotton
 • Brushed inside
 • Double dyed
 • 3 thread fabric for smooth surface
 • Excellent for printing and embroidery
 • Double layer hood
 • Also available in ladies' sizes
 code TJ5436 opposite



M83 Men's Superstar Zip Through Hoodie 330g/m²

★**SUPERSTAR**
by mantis



M84 Women's Superstar Zip Hoodie 330g/m²

★**SUPERSTAR**
by mantis



- S - 2XL**
80% Cotton, 20% Polyester
- Peached outer and brushed inner for supersoft, premium feel
 - Set in shoulders
 - Kangaroo pockets
 - Brass effect zipper and rivets
 - Brass zipper tipping
 - Wide natural coloured drawcords with brass tipping
 - Double layered three piece hood for perfect hood shape
 - Flatlock stitch at seams and pocket
 - Double neck tape for neat finish and contemporary look
 - Half moon self fabric panel in inside back neck for ease of decorating
 - Tear-off size label at back neck for easy rebranding
 - Oeko-tex® approved fabric
 - Also available in ladies' sizes code M84 opposite



- S - XL**
80% Cotton, 20% Polyester
- Peached outer and brushed inner for supersoft, premium feel
 - Set in shoulders
 - Kangaroo pockets
 - Brass effect zipper and rivets
 - Brass zipper tipping
 - Wide natural coloured drawcords with brass tipping
 - Double layered three piece hood for perfect hood shape
 - Flatlock stitch at side seams and pocket
 - Half moon self fabric panel in inside back neck for ease of decorating
 - Double neck tape for neat finish and contemporary look
 - Tear-off size label at back neck, perfect for re-branding
 - Oeko-tex® approved fabric
 - Also available in men's sizes code M83 opposite



CA3939 Unisex Triblend Full Zip Lightweight Hoodie 190g/m²

BELLA+CANVAS
LOS ANGELES



- XS - 2XL**
50% Polyester, 25% combed ring-spun Cotton, 25% Rayon
- All rib
 - No drawstring
 - Unique triblend fabrication creates a textured effect
 - Lightweight fabrication makes this product the perfect year round hoodie
 - Relaxed unisex fit



CA3739 Unisex Polycotton Fleece Zip-Up Hoodie 240g/m²

BELLA+CANVAS
LOS ANGELES



- XS - 2XL**
60%combed ring-spun Cotton, 40% Polyester fleece
- White cord
 - Full zip closure with white taping
 - Hood
 - Kangaroo pockets
 - Ribbed cuffs and waistband
 - Relaxed unisex fit

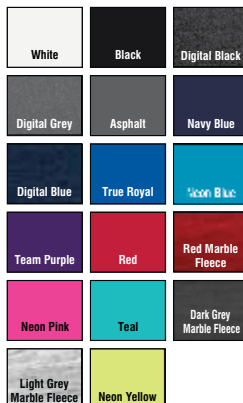

CA3909 Unisex Triblend Sponge Fleece Full Zip Hoodie 280g/m²

BELLA+CANVAS
LOS ANGELES



- XS - XL**
50% Polyester, 37.5% Cotton, 12.5% Rayon
- Pre-laundered triblend sponge fleece
 - Full zip
 - Kangaroo pocket
 - Rib cuffs and waistband
 - Side seamed
 - Relaxed unisex fit



62228 Premium Sweat Jacket

280g/m²



NEW



- S - 2XL**
 70% Cotton, 30% Polyester
 • Cadet collar with single jersey back neck tape
 • Covered zip for enhanced printability
 • Two welt front pockets
 • Waist and cuff in cotton/elastane rib
 • Also available in Ladies' sizes code 62116 below and Children's sizes code 62001



M

F

62116 Lady-Fit Premium Sweat Jacket

280g/m²



NEW



- XS - 2XL**
 70% Cotton, 30% Polyester
 • Cadet collar with single jersey back neck tape
 • Two pouch pockets
 • Covered zip for enhanced printability
 • Shaped side seams for a feminine fit
 • Waist and cuff in Cotton / Elastane rib
 • Also available in Men's sizes code 62228 above and Kid's sizes code 62001

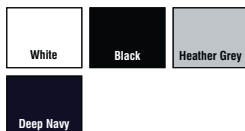

62032 Premium Zip Neck Sweat

280g/m²



- S - 2XL**
 70% Cotton, 30% Polyester
 • Cadet collar with single jersey back neck tape
 • Covered zip for enhanced printability
 • Waist and cuff in cotton/elastane rib



160 Sweat Jackets

HOODS/VARSITY

62144 Men's Lightweight Hooded Raglan Sweat Jacket 240g/m²



- S - 2XL**
 80% Cotton, 20% Polyester
 • Lightweight unbrushed fleece
 • Raglan sleeves
 • Hood with self coloured flat draw cord
 • Covered zip for enhanced printability
 • Two front pouch pockets
 • Waist and cuff in Cotton / Lycra® rib
 • Produced using Belcoro® yarn for a cleaner, more stable print area
 • **Also available in ladies' sizes code 62150**



White	Black	Heather Grey
Light Graphite	Deep Navy	Royal Blue
Azure	Purple	Red
Orange	Fuchsia	Burgundy
Kelly Green	Bottle Green	

62150 Lady-Fit Lightweight Hooded Sweat Jacket 240g/m²



- XS - 2XL**
 80% Cotton Belcoro® yarn, 20% Polyester
 • Lightweight unbrushed fleece
 • Raglan sleeves
 • Hood with self coloured flat drawcord
 • Shaped side seams for a feminine fit
 • Two front pouch pockets
 • Covered zip for enhanced printability
 • Waist and cuff in Cotton / Lycra® rib
 • Produced using Belcoro® yarn for a cleaner, more stable print area
 • **Also available in men's sizes code 62144**



White	Black	Heather Grey
Light Graphite	Deep Navy	Royal Blue
Azure	Purple	Red
Orange	Fuchsia	Burgundy
Kelly Green	Bottle Green	

62062 Classic Hooded Sweat Jacket 280g/m²



- S - 2XL**
 80% Cotton Belcoro® yarn, 20% Polyester
 • Covered zip for enhanced printability
 • Double fabric hood
 • Self-coloured flat drawcord
 • Single jersey back neck tape
 • Two front pouch pockets
 • Waist and cuff in Cotton / Lycra® rib
 • Produced using Belcoro® yarn for a cleaner, more stable print area
 • **Also available in children's sizes code 62045**



White	Black	Heather Grey
Charcoal	Deep Navy	Royal Blue
Azure	Red	Burgundy
Classic Olive		

62230 Classic Sweat Jacket 280g/m²



- S - 2XL**
 80% Cotton Belcoro® yarn, 20% Polyester
 • Cadet collar with single jersey back neck tape
 • Covered zip for enhanced printability
 • Two welt front pockets
 • Waist and cuff in Cotton / Lycra® rib
 • Produced using Belcoro® yarn for a cleaner, more stable print area
 • **Also available in children's sizes code 62005**



White	Black	Heather Grey
Light Graphite	Deep Navy	

ST5610 Men's Sweat Jacket 270g/m²



ST5710 Women's Sweat Jacket 270g/m



NEW

- S - 2XL**
 80% ring-spun Cotton, 20% Polyester
- Side seams
 - Brushed inside
 - Neck tape
 - Double fabric hood
 - Wide draw cord with metal tips (nickel-free)
 - Metal grommets for draw cord (nickel-free)
 - Tone-on-tone zipper with metal puller (nickel-free)
 - Inside front lap
 - Kangaroo pocket
 - Fashionable wide rib cuffs and waistband with elastane
 - Decorative flatlock seams
 - Small size label in the collar
 - Care label in the side seam
 - Washable at 40°C
- Also available in ladies' sizes code ST5710 opposite and children's sizes code ST5770



NEW

- S - XL**
 80% ring-spun Cotton, 20% Polyester
- Side seams
 - Brushed inside
 - Neck tape
 - Double fabric hood
 - Wide draw cord with metal tips (nickel-free)
 - Metal grommets for draw cord (nickel-free)
 - Tone-on-tone zipper with metal puller (nickel-free)
 - Inside front lap
 - Kangaroo pocket
 - Fashionable wide rib cuffs and waistband with elastane
 - Decorative flatlock seams
 - Small size label in the collar
 - Care label in the side seam
 - Washable at 40°C
- Also available in men's sizes code ST5610 opposite and children's sizes code ST5770





FV001 Unisex Varsity Jacket 300g/m²



- XS - 2XL**
 80% Cotton, 20% Polyester
- Unisex style
 - Contrast sleeves
 - Contrast press studs
 - Twin needle stitching
 - Contrast striped welt and cuff rib
 - Contrast welted side pockets
 - Taped back neck



Black	Heather Grey	Black
White	White	Charcoal
Heather Grey	Navy	Navy
Charcoal	Heather Grey	White
Purple	Royal	Fire Red
White	White	White
Burgundy	Fire Red	Bubblegum
Heather Grey	Black	White
Kelly Green		
White		



FZ002 Active Zip Hoodie

300g/m²

FDM



NEW

- XS - 2XL**
 80% Cotton 20% Polyester
- Full zip
 - YKK metal zipper with contrast colour zip tape
 - Contrast colour set in sleeves
 - Contrast striped welt and cuff rib
 - Contrast hanging loop at back
 - Contrast back neck tape
 - High neck 3 panel hood
 - Contrast inner hood lining
 - Contrast colour chunky draw cord
 - Front pouch pockets
 - Twin needle stitching
 - Contrast zip facing inside for cleaner look

Black	Charcoal	Navy
Charcoal	Black	White
Royal	Red	
White	White	



FV003 Campus Jacket

300g/m²

FDM



NEW

- XS - 2XL**
 80% Cotton 20% Polyester
- Unisex Style
 - Body colour matching sleeves
 - Contrast press studs
 - Twin needle stitching
 - Contrast striped welt and cuff rib
 - Body colour welted side pockets
 - Self colour taped back neck

Black	Charcoal	Navy
Charcoal	Black	White
Royal	Red	
White	White	



164 Sweat Jackets & Jog Pants

HOODS/VARSITY

62114

Classic Zip Neck Sweat

280g/m²



- S - 2XL**
 80% Cotton Belcoro® yarn, 20% Polyester
 • Cadet collar with single jersey back neck tape
 • Covered zip for enhanced printability
 • Waist and cuff in Cotton / Lycra® rib
 • Produced using Belcoro® yarn for a cleaner, more stable print area



18800

Adult Vintage Cadet Collar Sweatshirt

279g/m²



- S - 3XL**
 50% Cotton, 50% Polyester pre-shrunk fleece knit
 • Air jet yarn = softer feel and reduced pilling
 • Cross dyed shades (2 colours in one fabric)
 • Self fabric lined collar
 • Satin label
 • Contrast dark grey twill tape
 • YKK® 1/4 brass zipper with contrast dark grey trim
 • Twin needle stitching at waistband and cuffs
 • 1 x 1 rib with spandex
 • Quarter-turned to eliminate centre crease



64040

Premium Elasticated Cuff Jog Pants

280g/m²



- S - 2XL**
 70% Cotton 30% Polyester
 • Elasticated waist with draw cord
 • Side pockets
 • Elasticated cuffs
 • Also available in Children's sizes code 64025



64026

Classic Elasticated Cuff Jog Pants

280g/m²



- S - 3XL**
 80% Cotton Belcoro® yarn, 20% Polyester
 • Elasticated waist
 • Drawcord fastening
 • Side pockets
 • Produced using Belcoro® yarn for a cleaner, more stable print area
 • Also available in children's sizes code 64051



64038 Men's Lightweight Open Leg Jog Pant

240g/m²



- S - 2XL**
 80% Cotton, 20% Polyester
 • Lightweight unbrushed fleece
 • Elasticated waist with drawcord
 • Side pockets
 • Open hem
 • Produced using Belcoro® yarn for a cleaner, more stable print area
 • Also available in children's sizes code 64005 and in ladies' sizes code 64048 opposite

K



M

F



64048 Lady-Fit Open Hem Jog Pants

280g/m²



- XS - 2XL**
 70% Cotton, 30% Polyester
 • Unbrushed fleece
 • 1 x 1 rib waistband with self coloured flat drawcord
 • Open hem
 • Also available in men's sizes code 64038 opposite and in children's sizes code 64005

K



64036 Men's Lightweight Shorts

240g/m²



- S - 2XL**
 80% Cotton, 20% Polyester
 • Lightweight unbrushed fleece
 • Elasticated waist with drawcord
 • Side pockets
 • Produced using Belcoro® yarn for a cleaner, more stable print area



64032 Classic Open Hem Jog Pants

280g/m²



- S - 2XL**
 80% Cotton Belcoro® yarn, 20% Polyester
 • Drawcord fastening
 • Elasticated waist
 • Side pockets
 • Open hem
 • Produced using Belcoro® yarn for a cleaner, more stable print area



166 Jog Pants

TJ5406 Unisex Urban Pant

320g/m²



NEW

- XS - 2XL**
 100% combed ringspun Cotton
 • Loose fashion fit
 • 2 ply rib
 • Unbrushed
 • Elastane cuff
 • Long fibre Egyptian Cotton
 • Enzyme wash



TJ5425 Unisex Sweat Pants

310g/m²



NEW

- XS - 2XL**
 70% ringspun Cotton, 30% Polyester
 • Lycra in all ribs for better stability
 • Double stitched
 • Longfibre Egyptian Cotton
 • Brushed inside
 • Double dyed
 • 3 thread fabric for smooth surface
 • 2 side pockets and backpocket



750M Adult Jog Pants

295g/m²



- S - XL**
 50% combed ring-spun Cotton, 50% Polyester
 • Elasticated waistband with drawcord
 • Side pockets
 • Part of the Russell sweat family that continues to perform wash after wash
 • Unisex product
Also available in children's sizes code 750B



18400 Adult Open Bottom Sweatpants

279g/m²



- S - 2XL**
 50% Cotton, 50% Polyester pre-shrunk fleece knit
- Air jet yarn = softer feel and reduced pilling
 - Sideseamed
 - Covered elastic waistband with drawcord
 - Satin label
 - Differential rise for better fit
 - Slightly tapered leg with open bottom
 - Twin needle bottom hems
- Also available in ladies' sizes code 18400FL and in children's size code 18400B



GILDAN®



18400FL Ladies' Open Bottom Sweatpants

279g/m²



- S - 2XL**
 50% Cotton, 50% Polyester pre-shrunk fleece knit
- Air jet yarn = softer feel and reduced pilling
 - Semi-fitted slightly tapered leg with open bottom
 - Covered elastic waistband with flatcord
 - Satin label
 - Scooped sideseamed pockets with jersey lining
 - 1,6 cm rib-trimmed front pockets
 - Differential rise for better fit
 - Three needle bottom hems
- Also available in men's sizes code 18400 and in children's sizes code 18400B



GILDAN®

FJ001 Unisex Original Jog Pants

300g/m²

FDM



- S - XL**
 80% Cotton, 20% Polyester
- Unisex style
 - Side pockets
 - Single back patch pocket
 - Deep Lycra ribbed waistband
 - Open hem leg
 - Inner self colour draw cords



FLEECE

Full zip	169
1/4 zip	182
Active by Stedman	184
Bodywarmers	191
Trousers	192

FLEECE

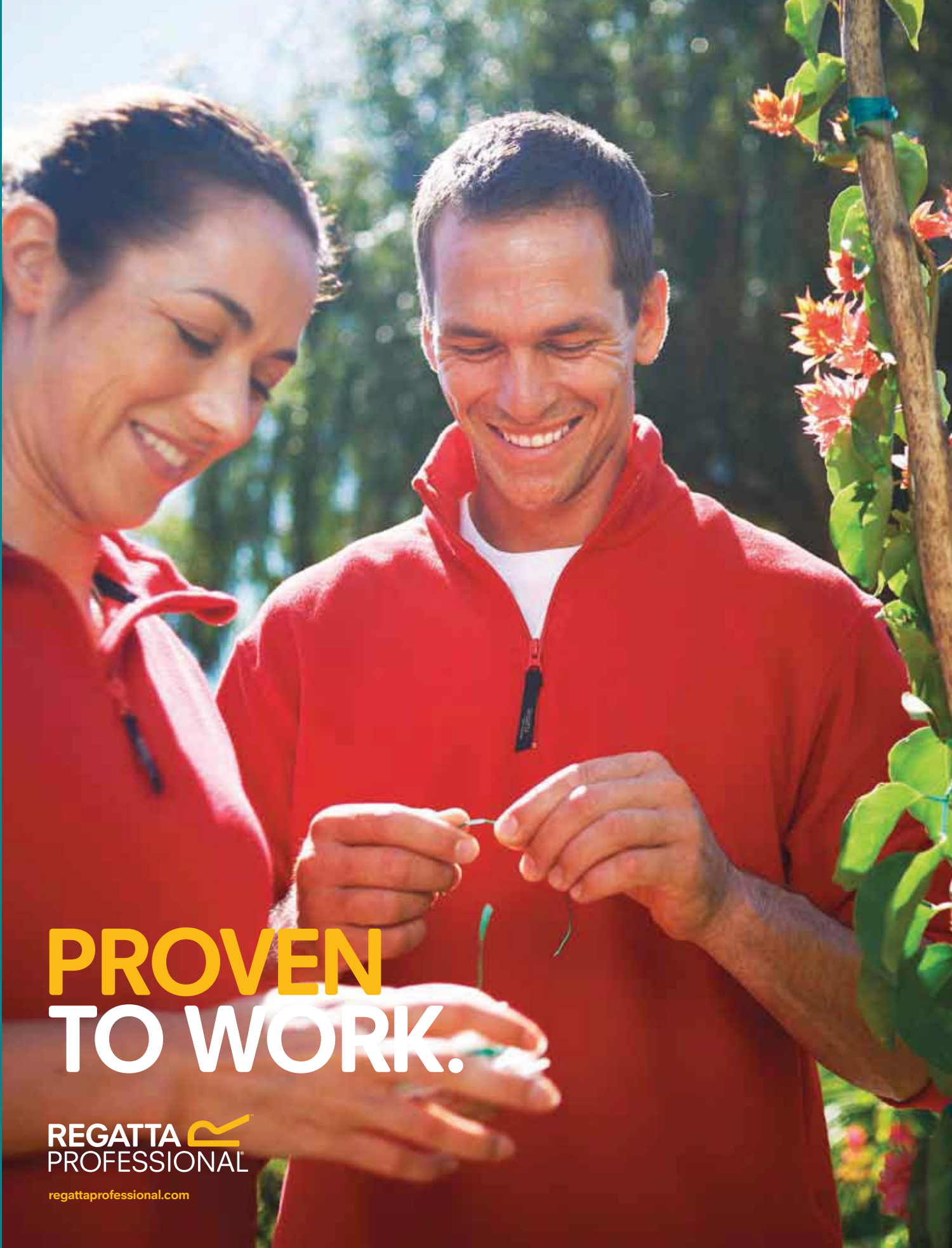

PROVEN
TO WORK.

REGATTA 
PROFESSIONAL

regattaprofessional.com



TRF541 Ladies' Thor III Fleece

280g/m²

TRF532 Thor III Fleece Jacket

280g/m²

REGATTA PROFESSIONAL



- 10 - 20**
- 280 series anti-pill Symmetry fleece
 - Fleece cuffs
 - 2 zipped lower pockets
 - Adjustable shockcord hem
 - Shaped fit
 - Also available in men's sizes code TRF532 opposite and in children's sizes code TRF542



- XS - 4XL**
- 280 series anti-pill Symmetry fleece
 - Fleece cuffs
 - Adjustable shockcord hem
 - 2 zipped lower pockets
 - Interactive
 - Also available in ladies' sizes code TRF541 opposite and in children's sizes code TRF542



170 Full Zip Fleece

TRF553 Barricade 300 Fleece

TRF554 Barricade 350 Fleece

300g/m²

REGATTA
PROFESSIONAL

REGATTA
PROFESSIONAL



FLEECE



- S - 4XL
- 300 series anti-pill Symmetry fleece
- Fleece cuffs
- 2 zipped lower pockets



- S - 4XL
- 350 series anti-pill Symmetry fleece
- Fleece cuffs
- 2 zipped lower pockets

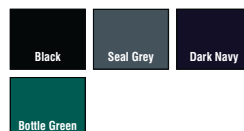

All sizes and fabric weights are approximate and for guidance only. Colours are only as accurate as the printing process allows.

TRA644 Omicron II Waterproof Breathable Fleece 250g/m²



REGATTA PROFESSIONAL

- S - 3XL**
 250 series anti-pill Symmetry fleece
 • Waterproof and breathable Isotex 5000 membrane drop liner
 • Durable water repellent finish
 • Taped seams
 • Inner stormflap
 • 2 zipped lower pockets and zipped inner security pocket
 • Concealed zip entrance in lining for embroidery access



- | | | |
|--------------|-------|------|
| Black | Black | Navy |
| Seal Grey | Black | Navy |
| Bottle Green | | |
| Bottle Green | | |

TRF557 Micro Full Zip Fleece 210g/m²

REGATTA PROFESSIONAL



- S - 4XL**
 210 series Microfleece
 • Layer lite fabric technology
 • Fleece cuffs
 • Adjustable shockcord hem
 • 2 zippered lower pockets



- | | | |
|-------------|------------|-------------|
| Black | Dark Steel | Seal Grey |
| Bayleaf | Dark Navy | Costal Blue |
| Classic Red | Bordeaux | |

TRA500 Sigma Heavyweight Fleece 380g/m²



REGATTA PROFESSIONAL

- S - 3XL**
 380 series anti-pill Symmetry fleece
 • Adjustable shockcord hem
 • 2 zipped lower pockets
 • Fleece cuffs
 • 380 series Symmetry fleece
 • Interactive



- | | | |
|-------|-----------|--------------|
| Black | Dark Navy | Bottle Green |
|-------|-----------|--------------|

172 Full Zip Fleece

TRF561 Energise II Fleece

280g/m²

REGATTA
PROFESSIONAL



- S - 3XL**
- 280 series anti-pill Symmetry fleece
 - 2 zipped lower pockets
 - Adjustable shockcord hem

Black	Bayleaf	Navy
Ash	Ash	Ash
Royal	Classic Red	Ash
Ash	Ash	Black



TRF530 Asgard II Quilted Fleece Jacket

250g/m²

REGATTA
PROFESSIONAL

- S - 3XL**
- 250 series anti-pill Symmetry fleece
 - Adjustable shockcord hem
 - Quilted Polyamide lining
 - 2 zipped lower pockets
 - Inside security pocket
 - Thermoguard insulation
 - Concealed zip entrance in lining for embroidery access



Black	Dark Navy
-------	-----------

TRF551 Browning Lined Fleece

250g/m²

REGATTA
PROFESSIONAL



- S - 3XL**
- 250 series anti-pill Symmetry fleece
 - Wind resistant Polyester lining
 - Fleece cuffs
 - 2 zipped lower pockets
 - Adjustable shockcord hem
 - Concealed zip entrance in lining for embroidery access



Black	Dark Navy
-------	-----------

KK903 Men's Full Zip Active Fleece

300g/m²



- XS - 3XL**
 100% spun Polyester
 • Grizzly woven zip pulls
 • Full size zipped pockets
 • Elasticated cuffs and hem
 • Also available in ladies' sizes, code KK904



KK904 Ladies' Full Zip Active Fleece

300g/m²



- XS - XL**
 100% spun Polyester
 • Straight hem and cuffs
 • Grizzly woven zip pulls
 • Full size zipped pockets
 • Also available in men's sizes, code KK903



UCC007 Full Zip Fleece

300g/m²



- S - 4XL**
 100% Polyester
 • Adult full zip polar fleece
 • Zip with reversible zip puller
 • 2 zipped waist pockets
 • Drawcord and toggles at hem
 • Ideal for workwear
 • Unisex product



174 Standout Range

TRF566 Adamsville Full Zip Fleece



- XS - 3XL**
 240 series Symmetry fleece
 • 2 zipped lower pockets
 • 240 series Symmetry microfleece
 • Adjustable shockcord hem



Black	Seal Grey	Navy	Oxford Blue	Majestic Purple
Smokey	Smokey	Smokey	Smokey	Smokey
Classic Red	Sun Orange	Keylime	Bottle Green	Old Gold
Smokey	Smokey	Smokey	Smokey	Smokey



FLEECE

TRF567 Ashville Half Zip Fleece



- S - 3XL**
 240 series Symmetry fleece
 • Adjustable shockcord hem



Black	Seal Grey	Navy	Oxford Blue	Majestic Purple
Smokey	Smokey	Smokey	Smokey	Smokey
Classic Red	Sun Orange	Keylime	Bottle Green	Old Gold
Smokey	Smokey	Smokey	Smokey	Smokey



TRA671 Arley Hooded Softshell



- XS - 3XL**
- Jersey backed woven stretch softshell fabric
 - Durable water repellent finish
 - Wind resistant
 - Super soft handle
 - Quick drying
 - Lightweight
 - Easy to wear
 - Detachable zip off hood
 - 2 lower zip pockets
 - Adjustable shockcord hem
 - Adjustable cuffs

Black	Navy	Oxford Blue
Seal Grey	Light Steel	Seal Grey
Majestic Purple	Classic Red	Keylime
Light Steel	Seal Grey	Light Steel

TRW461 Ardmore Jacket



- XS - 3XL**
- Waterproof Hydrafort 5000 coated peached Polyester
 - Polyester mesh lined
 - Windproof fabric
 - Taped seams
 - Concealed hood with adjuster
 - 2 lower zipped pockets
 - 1 internal pocket with earphone cord access
 - Adjustable cuffs
 - Adjustable shockcord hem
 - Internal ziped embroidery access



White	Black	Black
Black	Seal Grey	Seal Grey
Classic Red	Black	Navy
Navy	Navy	Oxford Blue
Seal Grey	Classic Red	Seal Grey
Majestic Purple	Classic Red	Classic Red
Seal Grey	Classic Red	Black
Sun Orange	Bottle Green	Keylime
Seal Grey	Seal Grey	Seal Grey
Limetta	Otter	Barley
Seal Grey	Black	Seal Grey

TRA806 Altoona Insulated Bodywarmer



- XS - 3XL**
- Quilted water repellent micro poplin
 - High pile fleece collar lining
 - Thermo-Guard insulation
 - Polyester taffeta lining
 - Self fabric shoulder overlay for strength
 - Concealed internal side seam zipped embroidery access
 - 2 lower pockets



Black	Seal Grey	Navy
Black	Black	Navy
Laser Blue	Majestic Purple	Classic Red
Black	Black	Classic Red
Bottle Green	Otter	
Bottle Green	Black	



SG80

sg-clothing.com

SG80 Men's Full Zip Fleece

320g/m²



- S - 3XL**
 100% Polyester anti-pill fleece
- Anti-pill fleece
 - Tightly knitted compact pile
 - Less bulk than traditional outdoor fleece
 - Designed to fit beneath other garments
 - Silver zip with self colour pulls
- Also available in ladies' sizes code **SG80F** be low and children's sizes code **SG80K**



SG80F Ladies' Full Zip Fleece

320g/m²



- XS - 2XL**
 100% Polyester anti-pill fleece
- Anti-pill fleece
 - Tightly knitted compact pile
 - Less bulk than traditional outdoor fleece
 - Designed to fit beneath other garments
 - Silver zip runner with self colour puller
- Also available in men's sizes code **SG80** and children's sizes code **SG80K**

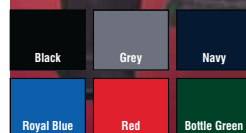

62510 Full Zip Outdoor Fleece

300g/m²



- S - 2XL**
 100% Polyester pill resistant fleece
- Cadet collar with herringbone neck tape
 - Cover seam detail to hem, cuffs and shoulder seams
 - Self-coloured zips to front and pockets
 - Hem with elasticated drawcord and stopper
- Also available in children's sizes code 62511 and in ladies' sizes code 62066 opposite



62066 Lady-Fit Full Zip Fleece

300g/m²



- S - 2XL**
 100% Polyester
- Cadet collar with herringbone neck tape
 - Cover stitching detail to hem, cuffs and raglan sleeves
 - Self-coloured zips to front and pockets
 - Shaped panel seams for feminine fit
- Also available in men's sizes code 62510 opposite and in children's sizes code 62511



8700M Men's Full Zip Outdoor Fleece

320g/m²



- XS - 4XL**
 100% Polyester anti-pill fleece
- Compact fleece material, the smooth surface and the panelled construction allow for excellent fit and a more modern look
 - Dense, compact pile for improved wearer warmth
 - Cadet collar
 - Cord pulls to all zips
 - Contemporary panelled styling
 - Zip side pockets with inner mesh lining
 - Bungee cord in hem
- Also available in ladies' sizes, code 8700F opposite and in children's sizes, code 8700B



8700F Ladies' Full Zip Outdoor Fleece

320g/m²



- XS - 2XL**
 100% Polyester anti-pill fleece
- Compact fleece material, smooth surface and panelled construction allow for excellent fit and a more modern look
 - Dense, compact pile for improved wearer warmth
 - Cord pulls to all zips
 - Bungee cord in hem
 - Contemporary panelled styling
 - Cadet collar
 - Zipped side pockets
 - Hanging loop
- Also available in men's sizes, code 8700M opposite and in children's sizes, code 8700B



178 Full Zip Fleece

FLEECE

FZF-1 Men's Tundra Stretch Fleece 260g/m² (CDN) / 7 oz/y² (USA)



- S - 2XL**
97% Polyester, 3% Elastic fleece
- Full zip front
 - Stand up collar
 - Contrast flatlock stitching details
 - Zippered pocket on left sleeve
 - Side pockets with invisible zipper
 - Elastic binding finish on collar, cuffs and hem



R112X Core Micron Fleece 200g/m²



- XS - 3XL**
100% Polyester super soft microfleece
- Raglan sleeve
 - Super soft
 - Super stretch fit
 - Easywear - Easycare
 - Perfect mid layer garment
 - Anti-pill fleece
 - Flat lock stitch
 - Covered taped neck seam
 - Jetted cuff
 - Unisex product
 - **Suitable for embroidery & digital print transfer**



UCC005 Full Zip Polar Fleece 300g/m²



- XS - 5XL**
100% Polyester
- Adult full zip polar fleece
 - Zip with reversible zip puller
 - 2 zipped waist pockets
 - Drawcord and toggles at hem
 - Ideal for workwear
 - Unisex product



R114X Core Micron Fleece 200g/m²



- XS - 3XL**
100% Polyester
- Super warm and light
 - Easywear - Easycare
 - Super stretch fit
 - Wash/ dry in minutes
 - Anti-pill fleece Polyester
 - Easy open front zip puller
 - Full front zip fastening
 - 2 side pockets
 - Unisex product
 - **Suitable for embroidery & digital print transfer**
 - **Also available in children's sizes code R114JY**



R220F Ladies' Fashion Fit Outdoor Fleece

See features



- XS - 2XL**
- 100% Polyester 280g/m² fleece
 - Easy care, easy wear
 - Luxurious soft feel fabric
 - Adjustable shockcord hem
 - Fashion fit
 - Zip pockets
 - Set in sleeves
 - Full front zip
 - Two front zip fastening pockets
 - Elasticated cuffs
 - Covered tape collar seam
 - Fitted waist
 - Double stitch detailing
 - Super warm and light
 - **Decoration process: embroidery, digital transfer print and laser etch**
 - Also available in men's sizes code R220X opposite



R220X Fashion Fit Outdoor Fleece

See features



R219X Polartherm® Quilted Winter Fleece

See features



- S - 4XL**
- 280g/m² 100% Polyester fleece outer
 - 150g/m² Polartherm® Polyester wadding insulation
 - 100% square quilted Polyester lining
 - Luxury plush compact feel
 - Super warmth factor
 - Non bulky
 - Easywear - Easycare
 - Comfort fit
 - Luxurious soft feel fabric
 - Full length front zip through to collar
 - Two zip side pockets
 - Double stitch detail
 - Collar stitch detail
 - Elasticated cuffs
 - Side hem drawcord adjuster
 - **Decoration access: left chest side seam zip opening access**
 - Suitable for embroidery & digital transfer print



- XS - 3XL**
- 100% Polyester 280g/m² luxury plush, compact feel fleece
 - Adjustable shockcord hem
 - Easywear - Easycare
 - Fashion fit
 - Set in sleeves
 - Luxurious soft feel fabric
 - 5mm moulded full front zip fastening
 - 2 pockets with zip fastening
 - Double stitch detailing
 - Elasticated cuffs
 - Unisex product
 - **Decoration process: embroidery & digital transfer print**
 - Also available in ladies' sizes code R220F opposite



R115M Horizon High Grade Microfleece Jacket **See features**



R115F La Femme® Horizon Microfleece Jacket **See features**



- XS - 2XL**
- 280g/m² Polyester high grade microfleece
 - Soft athletic 2 way stretch fabric
 - Quick drying
 - Decorative collar piping and arm stitching
 - Taped neck seams
 - Full front zip fastening
 - 2 zip closing side pockets
 - Lightweight
 - Good warmth factor when worn as a layer
 - Warmth Filament Gauge (144)
 - Garment weight: 490g/m² for a medium
 - **Decoration process: embroidery & digital transfer print**
 - **Also available in men s sizes code R115M opposite**



- XS - 3XL**
- Outer: 280g/m² Polyester high grade microfleece
 - Breathable
 - Lightweight
 - Warmth filament gauge (144)
 - Taped neck seams
 - Full front zip fastening
 - 2 zip closing side pockets
 - Decorative collar piping and arm stitching
 - Good warmth factor when worn as a layer
 - Only 490g based on adult medium
 - Suitability: sport, hiking, hill walking, leisure, travel & layer garment
 - **Decoration process: embroidery & digital transfer print**
 - **Also available in ladies sizes code R115F opposite**



R36X Polartherm™ Jacket **See features**

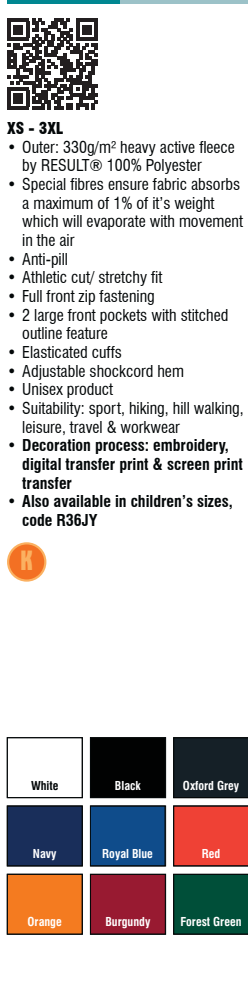

- XS - 3XL**
- Outer: 330g/m² heavy active fleece by RESULT® 100% Polyester
 - Special fibres ensure fabric absorbs a maximum of 1% of it's weight which will evaporate with movement in the air
 - Anti-pill
 - Athletic cut/ stretchy fit
 - Full front zip fastening
 - 2 large front pockets with stitched outline feature
 - Elasticated cuffs
 - Adjustable shockcord hem
 - Unisex product
 - Suitability: sport, hiking, hill walking, leisure, travel & workwear
 - **Decoration process: embroidery, digital transfer print & screen print transfer**
 - **Also available in children's sizes, code R36JY**



R85F La Femme® Semi-Micro Fleece Jacket See features



XS - 2XL

- Outer: 300g/m² semi-micro active fleece by RESULT® 100% Polyester
- Anti-pill
- Lightweight
- Shaped front panels with fitted styling
- Stretchy fit
- Extra warmth
- Full front zip fastening
- 2 side pockets with stitch feature
- 10cm side zip adjuster
- RESULT® metallic pullers to front and side zips
- Zip through mock collar
- Suitability: sport, hill walking, leisure, travel, promotional, workwear, team wear & layer garment
- **Decoration process: embroidery & digital transfer print**



R109X Extreme Climate Stopper Fleece See features



XS - 3XL

- RESULT® breathable weatherproof technology
- 450g/m² 3 layer bonded 100D microfleece, 8,000mm waterproof fabric
- Outer layer: 150g/m², 100% Polyester 100D micro 8000mm waterproof fabric
- Mid layer: 30g/m², 1TPU waterproof, breathable & windproof membrane
- Inner layer: 150g/m², 100% Polyester
- Water repellent, breathable (3,000mvp), windproof
- Warmth filament gauge (144)
- Bonded double sided anti-piling fleece
- Luxuriously soft feel fabric
- Fashion cut
- Comfort fit cuff
- Internal storm flap
- Full length front zip
- 2 zip closing front pockets
- Adjustable shockcord hem
- Extremely warm without extra bulk
- Unisex product
- Suitability: sport, hiking, hill walking, leisure, travel & uniform
- **Decoration process: embroidery & digital transfer print**
- **Access points: concealed left chest zip**





core

VALUE®



R220M: XS-3XL
R220F: XS-2XL



R220M&F

FASHION FIT OUTDOOR FLEECE









BUDGET FRIENDLY PROMOTIONAL WEAR

FLEECE

182 1/4 Zip Fleece

TRA510 Thor Overhead Fleece

250g/m²



REGATTA PROFESSIONAL

- S - 3XL**
250 series anti-pill Symmetry fleece
- 1/4 zip fleece
 - Fleece cuffs
 - Adjustable shockcord hem
 - 2 zipped lower pockets

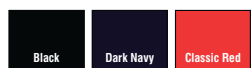

874M

1/4 Zip Outdoor Fleece

320g/m²



- XS - 2XL**
100% Polyester anti-pill fleece
- The compact fleece material, smooth surface and panelled construction allow for excellent fit and a more modern look
 - Cadet collar
 - 1/4 zip
 - Side pockets with reversed zips and inner mesh lining
 - Cord pulls on all zips
 - Bungee cord in hem
 - **Also available in children's sizes code 874B**



TRF567 Ashville Half Zip Fleece

62512

Half Zip Outdoor Fleece

300g/m²



STANDOUT
REGATTA GREAT OUTDOORS



- S - 2XL**
100% Polyester pill resistant Fleece*
- Cadet collar with herringbone neck tape
 - Cover seam detail to hem, cuffs and shoulder seams
 - Self-coloured zips to front and pockets
 - Hem with elasticated drawcord and stopper



- S - 3XL**
240 series Symmetry fleece
- Adjustable shockcord hem



TRF549 Micro Zip Neck Fleece 170g/m²



REGATTA
PROFESSIONAL

- S - 4XL**
See features
- 170 series Microfleece
 - Fleece cuffs
 - Adjustable shockcord hem



R33X Polartherm™ Top See features



- XS - 2XL**
- Outer: 330g/m² heavy active fleece by RESULT® 100% Polyester
 - Anti-pill
 - Casual cut/ stretchy fit
 - 1/4 front zip fastening
 - 2 side pockets with fleece lining
 - Elasticated cuffs
 - Adjustable shockcord hem
 - Unlined
 - Unisex product
 - Suitability: sport, hiking, hill walking, leisure, travel, promotional, fell walking & workwear
 - **Decoration process: embroidery, screen print transfer & digital transfer print**
 - Also available in children's sizes code R33JY



KK901 Half Zip Active Fleece 300g/m²



- XS - 2XL**
100% spun Polyester
- Grizzly woven zip pulls
 - Full size zippered pockets
 - Elasticated cuffs and hem



R86X Tech3™ 2-Layer Bonded Microfleece See features



- XS - 2XL**
- Outer: 330g/m² Tech3™ 2-layer bonded micro fleece, 140 dense filament yarn
 - Anti-pill
 - Windproof
 - Breathable
 - Contemporary design
 - Athletic cut/ stretchy fit
 - 1/4 front zip fastening
 - 2 front pockets
 - Adjustable shockcord hem
 - White piping detail
 - Thermal and moisture control
 - Ideal as a layer garment
 - Unisex product
 - Suitability: sport, hiking, hill walking, leisure, travel, team wear & layering
 - **Decoration process: embroidery & transfer print**





FLEECE



NEW

- S - 2XL**
 100% bonded Polyester
 • Soft and sleek surface
 • Brushed inside
 • Side panels and side seams
 • Stand-up collar
 • Self-fabric cuffs and waistband
 • Decorative flatlock seams
 • 2 pockets
 • Tone-on-tone zipper with fabric puller
 • Inside front lap
 • Small size label in the collar
 • Care label in the side seam
 • Washable at 40°C
 • Also available in ladies' sizes code ST5910 opposite



NEW

- S - XL**
 100% bonded Polyester
 • Soft and sleek surface
 • Brushed inside
 • Side panels and side seams
 • Shoulder yoke
 • Stand-up collar
 • Thumb holes
 • Decorative flatlock seams
 • 2 pockets
 • Tone-on-tone zipper with fabric puller
 • Inside front lap
 • Small size label in the collar
 • Care label in the side seam
 • Washable at 40°C
 • Also available in men's sizes code ST5810 opposite



ST5850 Men's Knit Fleece Jacket

280g/m²

ST5950

Women's Knit Fleece Jacket

280g/m²



NEW

S - 2XL

100% Polyester knit fleece

- Knitted surface
- Brushed inside
- Side seams with front panels
- Stand-up collar
- Contrast herringbone neck tape
- Contrast zipper with fabric puller
- Decorative flatlock seams
- Self-fabric cuffs and waistband
- 2 pockets
- Small size label in the collar
- Care label in the side seam
- Washable at 40°C

• Also available in ladies' sizes code ST5950 opposite



NEW

S - XL

100% Polyester knit fleece

- Knitted surface
- Brushed inside
- Side seams with front panels
- Scuba hood
- Wide drawcord in contrast colour (black)
- Metal grommets for draw cord (nickel-free)
- Contrast herringbone neck tape
- Contrast zipper with fabric puller
- Contrast polyester bindings at hood, sleeves and bottom hem
- 2 pockets with contrast zipper and fabric puller
- Small size label in the collar
- Care label in the side seam
- Washable at 40°C

• Also available in men's sizes code ST5850 opposite





FLEECE



NEW

- S - 2XL**
 100% Polyester micro-fleece with anti-pilling treatment
- Breathable
 - Both sides brushed
 - Side panels
 - Polyester twill neck tape
 - Tone-on-tone zipper with inside front lap
 - Stand-up collar
 - 2 pockets
 - Adjustable hem
 - Washable at 40°C
- Also available in ladies' sizes code ST5100 opposite and children's sizes code ST5170



NEW

- S - XL**
 100% Polyester micro-fleece with anti-pilling treatment
- Breathable
 - Both sides brushed
 - Side seams
 - Polyester twill neck tape
 - Tone-on-tone zipper with inside front lap
 - Stand-up collar
 - 2 pockets
 - Washable at 40°C
- Also available in mens sizes code ST5030 opposite and children's sizes code ST5170



ST5110 Women's Fleece Vest 220g/m²



NEW



- S - XL**
 100% Polyester micro-fleece with anti-pilling treatment
- Breathable
 - Both sides brushed
 - Side seams
 - Polyester twill neck tape
 - Tone-on-tone zipper with inside front lap
 - Stand-up collar
 - 2 pockets
 - Armholes with polyester edging
 - Washable at 40°C
- Also available in men's sizes code ST5010 opposite



ST5010 Men's Fleece Vest 220g/m²



ST5020 Men's Half Zip Fleece 170g/m²



NEW



- S - 2XL**
 100% Polyester micro-fleece with anti-pilling treatment
- Breathable
 - One side brushed
 - Side seams
 - Polyester twill neck tape
 - Tone-on-tone half zipper with inside front lap
 - Stand-up collar
 - Adjustable hem
 - Washable at 40°C

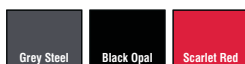

NEW

- S - 2XL**
 100% Polyester micro-fleece with anti-pilling treatment
- Breathable
 - Both sides brushed
 - Side seams
 - Polyester twill neck tape
 - Tone-on-tone zipper with inside front lap
 - Stand-up collar
 - 2 pockets
 - Adjustable hem
 - Armholes with Polyester edging
 - Washable at 40°C
- Also available in ladies' sizes code ST5110 above



ST5050 Men's Teddy Fleece Jacket

400g/m²

ST5130 Women's Teddy Fleece Jacket

400g/m²



FLEECE



NEW

- S - 2XL**
 100% Polyester bonded fleece
 • Micro fleece with anti-pilling treatment
 • Contrast teddy fleece inside
 • Side seams
 • Stand-up collar
 • Neck tape
 • Contrast Polyester bindings
 • Zipper with inside front lap
 • 2 pockets
 • Washable at 40°C
 • Also available in ladies' sizes code ST5130 opposite and children's sizes code ST5180



NEW

- S - XL**
 100% polyester bonded fleece
 • Micro fleece with anti-pilling treatment
 • Contrast teddy fleece inside
 • Side seams
 • Stand-up collar
 • Neck tape
 • Contrast polyester bindings
 • Zipper with inside front lap
 • 2 pockets
 • Washable at 40°C
 • Also available in men's sizes code ST5050 opposite and children's sizes code ST5180



ST5040 Men's Polar Fleece Jacket 280g/m²

ST5120 Women's Polar Fleece Jacket 280g/m²



NEW

- S - 2XL**
100% Polyester fleece with anti-pilling treatment
- Both sides brushed
 - Side panels and side seams
 - Raglan sleeves with shoulder yoke
 - Contrast herringbone neck tape
 - Scuba hood with center panel
 - Wide draw cord in contrast colour
 - Contrast zipper with inside front lap
 - Contrast polyester bindings at sleeves, hood and inside front lap
 - Contrast flatlock seams
 - 2 pockets with contrast zippers
 - All zippers with grey plastic pullers
 - Washable at 40°C
 - Also available in ladies' sizes code ST5120 opposite



NEW

- S - XL**
100% polyester fleece with anti-pilling treatment
- Both sides brushed
 - Side panels and side seams
 - Raglan sleeves with shoulder yoke
 - Contrast herringbone neck tape
 - Scuba hood with center panel
 - Wide draw cord in contrast colour
 - Contrast zipper with inside front lap
 - Contrast polyester bindings at sleeves, hood and inside front lap
 - Contrast flatlock seams
 - 2 pockets with contrast zippers
 - All zippers with grey plastic pullers
 - Washable at 40°C
 - Also available in men's sizes code ST5040 opposite



190 Fleece

FLEECE

ST5410 Unisex Fleece Scarf 220g/m² **ST5400 Unisex Fleece Beanie 220g/m²**



NEW

- 0/S**
 100% polyester micro-fleece with anti-pilling treatment
- Both sides brushed
 - Edges with zigzag-stitches
 - Washable at 40°C
 - Dimensions: 180 x 25cm



NEW

- 0/S**
 100% polyester micro-fleece with anti-pilling treatment
- Both sides brushed
 - With turn-up
 - Washable at 40°C



FBR-2 Men's Hanford 1/4 Zip Mock Neck Fleece 290g/m² (CDN) / 8.55oz. (USA)



- S - 2XL**
 100% Cotton
- 1/4 zip front mock neck
 - Concealed zipper
 - 2 x 2 rib collar, cuff & hem
 - Contrast cover seam detail
 - Flatlock seams
 - stitching in contrast colour



All sizes and fabric weights are approximate and for guidance only. Colours are only as accurate as the printing process allows.

R37X Active Fleece Bodywarmer

See features



XS - 2XL

- Outer: 330g/m² heavy active fleece by RESULT® 100% Polyester
- Special fibres to ensure fabric absorbs a maximum of 1% of its weight in moisture which evaporates with movement in the air
- Anti-pill
- Stretchy fit
- Full front zip fastening
- 2 large front pockets with active fleece by RESULT® lining
- Decorative body yoke
- Concealed front revers
- Unlined
- Unisex product
- Suitability: sport, hiking, hill walking, leisure, travel, promotional, team wear & layer garment
- **Decoration process: embroidery, screen print transfer & digital transfer print**



R44X Fleece Lined Bodywarmer

See features



S - 2XL

- Outer: 210D channel quilted Nylon
- Insulation: 135g/m² Polyester
- Lining: 280g/m² Dark Grey active fleece by RESULT®
- Water repellent
- Windproof
- Slightly padded deep collar
- Deep cut arm holes for added comfort
- Full front zip fastening
- 2 spacious front patch pockets, 1 inside chest pocket and 1 inside phone pocket
- Fashionable shaped longer back panel
- Unisex product
- Suitability: leisure, hill walking, travel & corporate
- **Decoration process: embroidery, screen print transfer & digital transfer print**
- **Access points: inner back zip**



TRA700 Haber II Full Zip Bodywarmer Fleece

250g/m²

REGATTA PROFESSIONAL



S - 2XL

- 250 series anti-pill Symmetry fleece
- Elasticated bound armholes
- Adjustable shockcord hem
- 2 zipped lower pockets
- 250 series anti-pill Symmetry fleece
- Interactive



192 Fleece Bodywarmers and Trousers

FLEECE



8720M

Men's Outdoor Fleece Gilet

320g/m²



XS - 2XL

- 100% Polyester anti-pill fleece
- The compact fleece material, smooth surface and the panelled construction allow for excellent fit and a more modern look
- Cadet collar
- Side pockets with reversed zips and inner mesh lining
- Cord pulls on all zips
- Bungee cord on hem



TRJ331

New Lined Action Trousers

180g/m²



28" - 46"

- Polycotton
- Part elasticated waist
- Knee patches
- Belt loops
- Multi pocketed with concealed zips
- 2 front large pockets with hem bellows
- Right side zipped pocket with welt covering
- 2 back pockets - one zipped one welt covering
- Durable water repellent finish
- Warm scrim lining
- Available in Short, Regular and Tall leg



TRA368 Wetherby Insulated Over Trouser



S - 2XL

- Waterproof and breathable Isotex 5000 coated Polyester fabric
- Thermoguard insulation
- Windproof fabric
- Taped seams
- Elasticated and drawcord waist
- Adjusters at ankle
- Protective overlays to knees and seat area
- Available in Regular and Tall leg



TRJ334 Ladies' New Action Trousers 180g/m²



- 10 - 20**
 Polycotton
- Part elasticated waist
 - Belt loops
 - Knee patches
 - Multi pocketed with concealed zips
 - 2 front large pockets with hem bellows
 - Right side zippered pocket with welt covering
 - 2 back pockets - 1 zippered picket with welt covering
 - Durable water repellent finish
 - Available in Short, Regular and Tall leg
 - Also available in men's sizes code TRJ330 opposite



REGATTA PROFESSIONAL



TRJ330 Men's New Action Trousers 180g/m²

REGATTA PROFESSIONAL



FLEECE

TRJ332 New Action Shorts 180g/m²



- 30" - 46"**
 Polycotton
- Part elasticated waist
 - Belt loops
 - 2 front large pockets with hem bellows
 - 2 rear pockets on with a concealed zip
 - Durable water repellent finish



REGATTA PROFESSIONAL



- 28" - 46"**
 Polycotton
- Part elasticated waist
 - Belt loops
 - Multi pocketed with concealed zips
 - 2 front large pockets with hem bellows
 - 2 back pockets - one zippered pocket with welt covering
 - Right side zippered pocket with welt covering
 - Durable water repellent finish
 - Knee patches
 - Available in Short, Regular and Tall leg
 - Also available in ladies' sizes code TRJ334 opposite



SOFTSHELL

Russell	195
Regatta	199
Result	202
SG	208
Tee Jays	210
B&C	213
Stormtech	214
Helly Hansen	218
Bodywarmers	219



OUR PIONEERING SOFTSHELL

EVERY FIBRE TELLS A STORY



SOFTSHELL

Russell was a real pioneer when we introduced softshells into the teamwear and corporate fashion market back in 2006. And the 140 and 141 are the jackets that really set the standard.



Softshell 140M & 141M



XS - 2XL

- Advanced softshell fabric with natural stretch; 3 layer bonded hydrophobic substrate; 100% polyester outer, 100% polyester knitted liner
- Water resistance to 5000mm and breathability of 5000g/m² per 24 hours (bonded hydrophobic membrane), durable water repellent finish
- Natural stretch fabric for maximum body response
- Articulated elbows for freedom of flex
- Cool fit underarm panels
- Ergonomic shape - body fit creates microclimate for maximum thermoregulation and moisture transfer
- Sealed, laser cut pockets with matt waterproof zips on sleeve and chest
- Internal MP3 inner pocket
- Adjustable cuffs for comfort and maintenance of personal microclimate
- YKK centre zip
- Fully launderable: 30°C wash (gentle cycle) and low temperature tumble dry (do not use fabric softeners)
- Developed with decoration in mind, this is a tried and tested softshell fabric
- **Also available in ladies' sizes code 520F**



XS - 2XL

- Advanced softshell fabric with natural stretch, 3 layer bonded hydrophobic substrate
- 100% Polyester outer
- 100% Polyester knitted liner
- Engineered for high activity
- Maximum thermoregulation and excellent moisture transfer make this softshell jacket perfect for active wearer requirements
- Engineered for high activity: natural stretch fabric for maximum body response, articulated elbows for freedom of flex and cool fit underarm panels
- Water resistance to 5000mm and breathability of 5000g/m per 24 hours (bonded hydrophobic membrane), durable water repellent finish
- Ergonomic shape &-body fit creates microclimate for maximum thermoregulation and moisture transfer
- Designed for active living: sealed, laser cut pockets with matt waterproof zips on sleeve and chest; internal MP3 inner pocket
- Adjustable cuffs for comfort and maintenance of personal microclimate; YKK centre zip
- Fully launderable: 30°C wash (gentle cycle) and low temperature tumble dry
- Do not use fabric softeners
- **Also available in men's sizes code 520M**



196 Russell Softshell

SOFTSHELL

R040M Men's Smart Softshell Jacket 315g/m²





XS - 3XL

- 2 layer 100% knitted softshell outer layer, bonded microfleece inner
- Designed to be worn inside and in areas that require protection against wind and chill
- Retains warmth when the wearer is not moving, keeps dry when physically active
- Protection against wind and chill
- Higher degree of breathability
- Durable Water Repellent DuPont™ Teflon® Coating
- Microfleece lining
- 2 zipped pockets
- Reverse zippers
- Drop tail
- Backneck Tape
- Bound inside seams on zip
- Cadet collar
- MP3 earphone access
- **Also available in ladies' sizes code R040F**

40° WASH

M F

Black Convoy Grey French Navy
Classic Red

R040F Ladies' Smart Softshell Jacket 315g/m²





XS - 3XL

- 100% polyester knitted softshell outer layer, bonded microfleece inner layer
- Designed to be worn inside and in areas that require protection against wind and chill
- Retains warmth when the wearer is not moving, keeps dry when physically active
- Protection against wind and chill
- Higher degree of breathability
- Durable Water Repellent DuPont™ zTeflon® Coating
- Microfleece lining
- 2 zipped pockets
- Reverse zippers
- Drop tail
- Backneck Tape
- Bound inside seams on zip
- Cadet collar
- MP3 earphone access
- **Also available in men's sizes code R040M**

40° WASH

Black Convoy Grey French Navy
Classic Red

140M Men's Softshell Jacket 340g/m²





XS - 4XL

92% Polyester, 8% Elastane 3 layer softshell

- This is the softshell jacket that has set the standard in the market - highly water resistant and windproof, versatile and good looking - it performs at every level
- 3 layer softshell fabric with breathable membrane and bonded microfleece lining, water resistant (5,000mm)
- Side pockets and chest pocket with inner lining, reversed zips and cord pulls
- Full zip with inner storm flap and zip neck protector at collar
- Bungee cord in hem
- Adjustable cuffs
- Drop tail
- **Large left chest pocket for easy decoration access**
- **Also available in ladies' sizes, code 140F and in children's sizes, code 140B**

40° WASH

M F

Black Titanium French Navy
Azure Blue Classic Red

140F Ladies' Softshell Jacket 340g/m²





XS - 4XL

92% Polyester, 8% Elastane 3 layer softshell

- This is the softshell jacket that has set the standard in the market - highly water resistant and windproof, versatile and good looking - it performs at every level
- 3 layer softshell fabric with breathable membrane and bonded microfleece lining, water resistant (5,000mm)
- Side pockets and chest pocket with inner lining, reversed zips and cord pulls
- Full zip with inner storm flap and zip neck protector at collar
- Bungee cord in hem
- Adjustable cuffs
- Drop tail
- Feminine fit
- This is one of the most successful softshell jackets on the market, tried and tested many, many times
- **Large left chest pocket for easy decoration access**
- **Also available in men's sizes, code 140M and in children's sizes, code 140B**

40° WASH

M F

Black Titanium French Navy
Azure Blue Classic Red Cactus



- XS - 3XL**
- 100% polyester knitted softshell outer layer, bonded microfleece inner layer
 - Designed to be worn inside and in areas that require protection against wind and chill
 - Retains warmth when the wearer is not moving, keeps dry when physically active
 - Protection against wind and chill
 - Higher degree of breathability
 - Durable Water Repellent DuPont Teflon® Coating
 - Microfleece lining
 - 2 zippered pockets
 - Reverse zippers
 - Drop tail
 - Backneck Tape
 - Bound inside seams on zip
 - Cadet collar
 - MP3 earphone access
 - Also available in ladies' sizes code R041F



- XS - 3XL**
- 100% polyester knitted softshell outer layer, bonded microfleece inner layer
 - Designed to be worn inside and in areas that require protection against wind and chill
 - Retains warmth when the wearer is not moving, keeps dry when physically active
 - Protection against wind and chill
 - Higher degree of breathability
 - Durable Water Repellent DuPont™ Teflon® Coating
 - Microfleece lining
 - 2 zippered pockets
 - Reverse zippers
 - Drop tail
 - Cadet collar
 - MP3 earphone access
 - Backneck Tape
 - Bound inside seams on zip
 - Also available in men's sizes code R041M



R141M Men's Softshell Gilet 340g/m²



M
F

R141F Ladies' Softshell Gilet 340g/m²



- XS - 2XL**
 92% Polyester, 8% Elastane
- 3 layer softshell fabric with breathable membrane and bonded microfleece lining
 - Water resistant (5,000mm)
 - Side pockets and chest pocket with inner lining
 - Reversed zips and cord pulls
 - Full zip with inner storm flap and zip neck protector at collar
 - Bungee cord in hem
 - Drop tail
 - **Decoration access: large left chest side access**
 - **Also available in ladies' sizes code R141F**



- XS - 2XL**
 92% Polyester, 8% Elastane
- 3 layer softshell fabric with breathable membrane and bonded microfleece lining
 - Water resistant (5,000mm)
 - Side pockets and chest pocket with inner lining
 - Reversed zips and cord pulls
 - Full zip with inner storm flap and zip neck protector at collar
 - Bungee cord in hem
 - Drop tail
 - Feminine fit
 - **Decoration access: large left chest side access**
 - **Also available in men's sizes code R141M**



TRA642 Uproar Softshell Jacket



- S - 3XL**
- Warm backed woven stretch softshell fabric
 - Durable water repellent finish
 - Wind resistant
 - Lightweight and easy to wear
 - 2 zipped lower pockets
 - Adjustable shockcord hem
 - Quick drying fabric
 - Super soft handle
 - Interactive
 - Also available in ladies sizes code TRA645

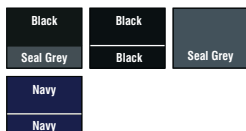

TRA645 Ladies' Uproar Softshell



- 10 - 20**
- Warm backed woven stretch softshell fabric
 - Durable water repellent finish
 - Wind resistant
 - Quick drying fabric
 - Super soft handle
 - 2 zipped lower pockets
 - Lightweight and easy to wear
 - Shaped fit
 - Interactive
 - Also available in men's sizes code TRA642



TRA651 Sandstorm Workwear Softshell

REGATTA
PROFESSIONAL



- S - 3XL**
Stretch rip-stop softshell
- Hardwearing warm backed woven stretch rip-stop softshell fabric
 - Durazone Polyamide overlays at wear points for added strength and durability
 - ATL durable water repellent finish
 - Reflective trim to front and back
 - Inner zip guard
 - Adjustable cuffs with rubber tabs
 - 2 zipped lower pockets and 1 zipped chest pocket
 - Adjustable shockcord hem

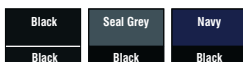

TRA650 Hydroforce 3 Layer Membrane Softshell

REGATTA
PROFESSIONAL



- S - 3XL**
- Warm backed woven Softshell XPT waterproof and breathable 3 layer membrane fabric
 - Textured rip stop shoulder panels
 - Wind resistant membrane fabric
 - Polyester mesh lining
 - ATL durable water repellent finish
 - Inner zip guard
 - Foldaway wraparound lined hood with adjuster
 - Adjustable cuffs with rubber tabs
 - 2 zipped lower and 1 chest pocket
 - Inner mobile phone pocket
 - Adjustable shockcord hem



TRA654 Reid Softshell

REGATTA
PROFESSIONAL



- S - 3XL**
- Warm backed woven stretch softshell fabric
 - Durable water repellent finish
 - Wind resistant
 - Super soft handle
 - Quick drying
 - Lightweight and easy to wear
 - 2 zipped lower pockets
 - Adjustable shockcord hem



TRA656 Octagon 3 Layer Membrane Softshell



REGATTA PROFESSIONAL

- S - 4XL**
- Warm backed woven Softshell XPT waterproof and breathable 3 layer membrane fabric
 - Wind resistant membrane fabric
 - ATL durable water repellent finish
 - Inner zip guard
 - 2 zipped lower and 1 chest pocket
 - Inside security pocket
 - Adjustable shockcord hem
 - **Also available in ladies' sizes code TRA663**

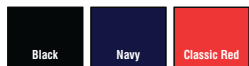

TRA663 Ladies' Octagon 3 Layer Membrane Softshell



REGATTA PROFESSIONAL

- 10 - 20**
- Warm backed woven softshell XPT waterproof and breathable 3 layer membrane fabric
 - Wind resistant membrane fabric
 - ATL durable water repellent finish
 - Inner zip guard
 - 2 zipped lower and 1 chest pocket
 - Adjustable shockcord hem
 - Shaped fit
 - **Also available in men's sizes code TRA656**



TRA660 Repeller X-Pro Softshell

500g/m²



REGATTA PROFESSIONAL

- S - 3XL**
- Warm backed softshell fabric
 - Durable water repellent finish
 - Mesh lined body
 - 2 zipped lower pockets and waterproof chest pocket
 - Detachable hood with adjuster
 - Articulated sleeve design
 - Adjustable cuffs
 - Adjustable shockcord hem
 - Concealed zip entrance in lining for embroidery access

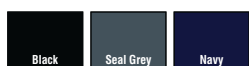

TRA671 Arley Hooded Softshell



- XS - 3XL**
- Jersey backed woven stretch softshell fabric
 - Durable water repellent finish
 - Wind resistant
 - Super soft handle
 - Quick drying
 - Lightweight
 - Easy to wear
 - Detachable zip off hood
 - 2 lower zip pockets
 - Adjustable shockcord hem
 - Adjustable cuffs



R121M Classic Men's Softshell Jacket See features



R121F Ladies' Classic Softshell Jacket See features

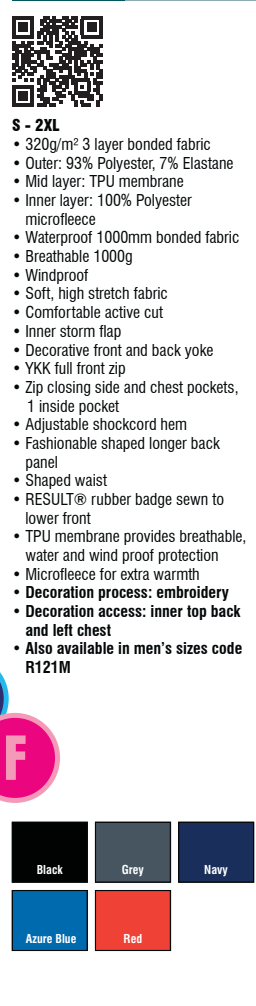

- S - 2XL**
- 320g/m² 3 layer bonded fabric
 - Outer: 93% Polyester, 7% Elastane
 - Mid layer: TPU membrane
 - Inner layer: 100% Polyester microfleece
 - Waterproof 1000mm bonded fabric
 - Breathable 1000g
 - Windproof
 - Soft, high stretch fabric
 - Comfortable active cut
 - Inner storm flap
 - Decorative front and back yoke
 - YKK full front zip
 - Zip closing side and chest pockets, 1 inside pocket
 - Adjustable shockcord hem
 - Fashionable shaped longer back panel
 - Shaped waist
 - RESULT® rubber badge sewn to lower front
 - TPU membrane provides breathable, water and wind proof protection
 - Microfleece for extra warmth
 - **Decoration process: embroidery**
 - **Decoration access: inner top back and left chest**
 - **Also available in men's sizes code R121M**



- S - 4XL**
- 320g/m² 3 layer bonded fabric
 - Outer: 93% Polyester, 7% Elastane
 - Mid layer: TPU membrane
 - Inner layer: 100% Polyester microfleece
 - Waterproof 1,000mm
 - Breathable 1,000g
 - Windproof
 - Soft high stretch fabric and comfortable active cut
 - Inner storm flap
 - Decorative front and back yoke
 - YKK full front zip
 - Zip closing side and chest pockets, 1 inside pocket
 - Adjustable shockcord hem
 - Fashionable shaped longer back panel
 - TPU membrane provides breathable, water and wind proof protection
 - Microfleece inner provides extra warmth
 - RESULT® rubber badge sewn to lower front
 - This was previously the R121X
 - **Decoration process: embroidery**
 - **Decoration access: inner top back & left chest**
 - **Also available in ladies' sizes code R121F**



R120X Softshell Activity Jacket See features



- S - 2XL**
- 320g/m² 3 layer 8,000mm bonded fabric
 - Outer: 93% Polyester, 7% Elastane
 - Mid layer: TPU breathable membrane
 - Inner layer: microfleece for extra warmth
 - Waterproof 8,000mm
 - Breathable 1,000g
 - Windproof
 - Soft high stretch fabric
 - Comfortable active cut
 - Fashionable shaped longer back panel
 - YKK full front zip fastening
 - 2 large front zip closing feature pockets, 1 inside pocket & 1 inside phone pocket
 - Internal stretch cuff mitten with thumb loop
 - Adjustable shockcord hem
 - Inner storm flap
 - Zip opening underarm vents with mesh backing
 - Decorative front & back yoke
 - Thumbhole cuff
 - Unisex product
 - Suitability: sport, hiking, hill walking, leisure & travel
 - **Decoration process: embroidery**
 - **Concealed access points: inner top back & left chest zip**



R131M Osaka Tech Performance Combed Pile Softshell Jacket See features



- S - 3XL**
- 370g/m² 3 layer waterproof 7,000mm bonded fabric
 - Outer layer: T750D/144F Polyester combed pile softshell
 - Mid layer: TPU waterproof, breathable & windproof membrane
 - Inner layer: Polyester/ Spandex mesh
 - Waterproof (7,000mm)
 - Breathable (3,000g)
 - Windproof
 - Soft athletic 3 way stretch fabric
 - Quick drying
 - Comfort fit
 - Tech Performance blind stamp on left arm
 - Decorative panel feature
 - 2 zip closing side pockets
 - Suitability: sport, hiking, walking, leisure, travel & corporate
 - **Embellishment: embroidery, digital transfer print & screen print transfer**

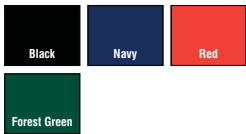

R122F La Femme® Softshell Jacket See features



- XS - 2XL**
- 320g/m² 3 layer 8,000mm waterproof bonded fabric
 - Outer: 93% Polyester, 7% Elastane
 - Mid layer: TPU waterproof, breathable and windproof membrane
 - Inner layer: microfleece for extra warmth
 - Waterproof (8,000mm)
 - Breathable (1,000g)
 - Windproof
 - Soft high stretch fabric
 - Comfortable active cut
 - Shaped panels for fitted styling
 - YKK full front zip fastening
 - Zip off interchangeable collar system (3 colour variations supplied)
 - 2 zip closing side pockets with stitch feature, 1 zip closing sleeve pocket & 1 inside phone pocket
 - Decorative front & back yoke
 - 12cm side zip adjusters
 - RESULT® rubber badge sewn to lower front
 - Suitability: sport, hiking, hill walking, leisure & travel
 - **Decoration process: embroidery**
 - **Concealed access points: concealed left chest zip**
 - **Zip off collar variations**



R118X Ice Fell Hooded Softshell Jacket See features



- XS - 3XL**
- 320g/m², 3 layer waterproof 8,000mm bonded fabric
 - Outer layer: 93% Polyester, 7% Elastane
 - Mid layer: TPU waterproof, breathable & windproof membrane
 - Inner layer: 140D microfleece for extra warmth
 - Lining: Polyester mesh lining to front panels
 - Waterproof (8,000mm)
 - Breathable (3,000g)
 - Windproof
 - Comfortable fit
 - Inner Storm flap
 - Concealed fully lined waterproof hood with tear release closing chin guard, wired visor and shockcord adjusters
 - Rip-stop shoulders and arm scuff panels for added strength and durability
 - Reflective piping to shoulders and sleeves
 - Soft athletic 2 way stretch fabric
 - Fully waterproof, decorative dot welded taped seams on all body panels, pockets and underarm zip vents
 - Full length waterproof zips
 - Quick drying
 - Waterproof hood with wired suede effect peak
 - Tech performance blind stamp on left sleeve
 - Additional underarm zip vests with fine quality mesh
 - Fashionable shaped longer back panel
 - Reflective RESULT® logo visible through rubber tear release adjustable cuffs
 - Unisex product
 - Suitability: sport, hiking, walking, leisure, travel, corporate & workwear
 - **Decoration process: embroidery**
 - **Access points: concealed left chest zip**



R124X Ripstop Workwear Softshell Jacket See features



- S - 4XL**
- 340g/m² softshell 3 layer 8,000mm waterproof bonded fabric
 - Outer: 93% Polyester, 7% Elastane
 - Mid layer: TPU breathable membrane
 - Inner layer: microfleece for extra warmth
 - Waterproof (8,000mm)
 - Breathable (1,000g)
 - Windproof
 - Soft high stretch fabric
 - Tough Cordura® shoulders and elbow patches for added strength and durability
 - Extra strong seamless shoulders ensures water deflection
 - Decorative piping to front and back shoulders incorporating 3M™ Scotchlite™ Reflective Materials
 - Inner storm flap
 - 2 large front pockets, 1 chest pocket & 1 sleeve pocket
 - YKK full front zip fastening
 - Adjustable shockcord hem
 - RESULT® rubber badge sewn to lower front
 - Unisex product
 - Suitability: sport, hiking, hill walking, leisure, travel & workwear
 - **Decoration process: embroidery, digital transfer print & screen printed transfer**
 - **Concealed access point: left chest zip**



R135X Tech Performance Signature Softshell Jacket See features



- S - 2XL**
- 310g/m² 3 layer waterproof 8,000mm bonded fabric
 - Outer layer: 96% Polyester, 4% Spandex
 - Mid layer: TPU waterproof, breathable & windproof membrane
 - Inner layer: 140D microfleece for extra warmth
 - Soft athletic 3 way stretch fabric
 - Waterproof (8,000mm)
 - Breathable (3,000g)
 - Taped Seams (1,000mm Waterproof)
 - Windproof
 - Soft athletic 3 way stretch fabric
 - Quick drying
 - Comfort fit
 - Waterproof hood with wired suede effect peak
 - Tech Performance blind stamp on left sleeve
 - Additional underarm zip vents with fine quality mesh
 - Fully waterproof, decorative dot welded taped seams on all body panels, pockets and underarm zip vents
 - Fashionable shaped longer back panel
 - Full length waterproof front & side zips
 - Reflective RESULT® logo visible through rubber tear release adjustable cuffs
 - Unisex product
 - Suitability: sport, hiking, walking, leisure, travel & corporate
 - **Decoration process: embroidery**
 - **Access points: concealed inner back & left chest zips**



R128M Result 2 Layer Base Softshell Jacket See features

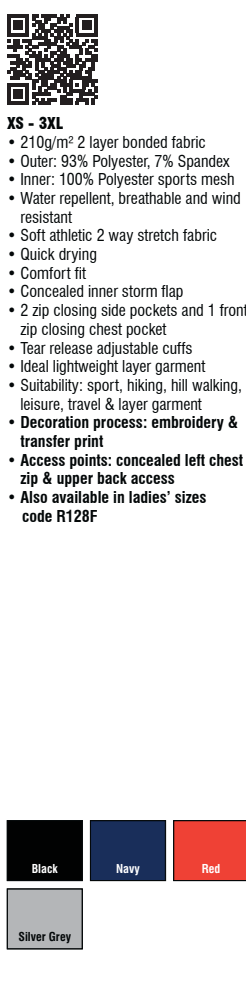

- XS - 3XL**
- 210g/m² 2 layer bonded fabric
 - Outer: 93% Polyester, 7% Spandex
 - Inner: 100% Polyester sports mesh
 - Water repellent, breathable and wind resistant
 - Soft athletic 2 way stretch fabric
 - Quick drying
 - Comfort fit
 - Concealed inner storm flap
 - 2 zip closing side pockets and 1 front zip closing chest pocket
 - Tear release adjustable cuffs
 - Ideal lightweight layer garment
 - Suitability: sport, hiking, hill walking, leisure, travel & layer garment
 - **Decoration process: embroidery & transfer print**
 - **Access points: concealed left chest zip & upper back access**
 - **Also available in ladies' sizes code R128F**

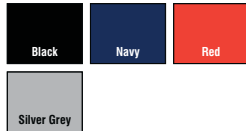

R128F La Femme® 2 Layer Base Softshell Jacket See features

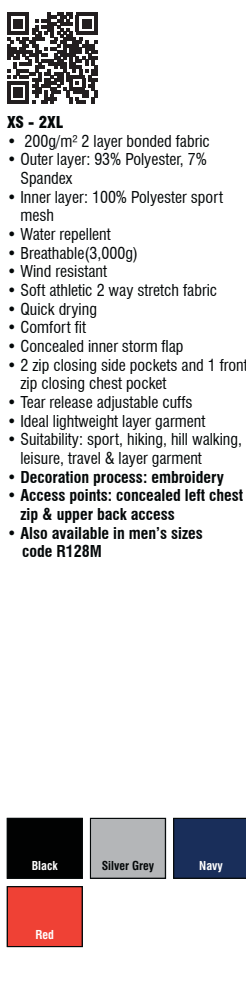

- XS - 2XL**
- 200g/m² 2 layer bonded fabric
 - Outer layer: 93% Polyester, 7% Spandex
 - Inner layer: 100% Polyester sport mesh
 - Water repellent
 - Breathable(3,000g)
 - Wind resistant
 - Soft athletic 2 way stretch fabric
 - Quick drying
 - Comfort fit
 - Concealed inner storm flap
 - 2 zip closing side pockets and 1 front zip closing chest pocket
 - Tear release adjustable cuffs
 - Ideal lightweight layer garment
 - Suitability: sport, hiking, hill walking, leisure, travel & layer garment
 - **Decoration process: embroidery**
 - **Access points: concealed left chest zip & upper back access**
 - **Also available in men's sizes code R128M**



Result[®]

core
VALUE[®]

NEW



R230F: XS-2XL



R230M: S-3XL



R230M&F

TX PERFORMANCE **HOODED SOFT SHELL JACKET**



TX 3 LAYER SOFT SHELL

1. Outer fabric
2. Mid-layer - TPU waterproof, breathable & windproof membrane
3. Inner fabric
4. Breathable
5. Windproof
6. Waterproof

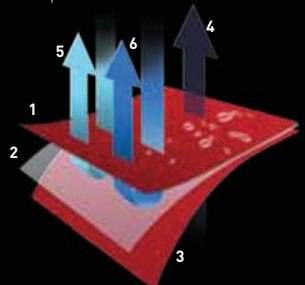

BUDGET FRIENDLY PROMOTIONAL WEAR

R230M Men's Hooded TX Performance Softshell Jacket

R230F Ladies' Hooded TX Performance Soft Shell Jacket



SOFTSHELL



NEW

- S - 3XL**
- 320g/m² 3 layer bonded fabric comprising
 - Outer-layer: 93% Polyester, 7% Elastane
 - Mid-layer: Waterproof 8000mm, breathable 1000g & windproof TPU membrane
 - Inner-layer: 100% Polyester microfleece
 - Inner storm flap
 - Decorative back yoke
 - Full front zip
 - Zip closing front & chest pocket
 - Detachable, adjustable hood
 - Micro fleece inner provides extra warmth
 - Soft, high stretch fabric & comfortable active cut
 - **Decoration: Embroidery**
 - **Decoration access: Open**
 - **Also available in Ladies' sizes code R230F**



NEW

- XS - 2XL**
- 320g/m² 3 layer bonded fabric comprising
 - Outer-layer: 93% Polyester, 7% Elastane
 - Mid-layer: Waterproof 8000mm, breathable 1000g & windproof TPU membrane
 - Inner-layer: 100% Polyester microfleece
 - Inner storm flap
 - Decorative back yoke
 - Full front zip
 - Zip closing front & chest pocket
 - Detachable, adjustable hood
 - Fitted waist
 - Micro fleece inner provides extra warmth
 - Soft, high stretch fabric & comfortable active cut
 - **Decoration: Embroidery**
 - **Decoration Access: Open**
 - **Also available in Men's sizes code R230M**



R209M Men's Softshell Jacket

See features



- XS - 3XL**
- 290g/m² 100% Polyester
 - Outer layer: 93% Polyester, 7% Elastane
 - Mid layer: TPU 5,000mm waterproof, breathable 1,000g and windproof membrane
 - Inner layer: micro polar fleece for extra warmth
 - 3 layer waterproof bonded fabric
 - 4 way super stretch
 - Wind stop inner zip flap
 - Comfortable active Fit
 - Zip through neck
 - Grey fleece lining across all colours
 - Two zip closing pockets
 - Suitability: active sport, leisure, promotional, workwear & corporate
 - **Decoration process: digital transfer print, embroidery & screen print transfer**
 - Also available in ladies' sizes code R209F



R129X Outdoor Wear Zorax Z-Tech® Softshell

See features



- XS - 2XL**
- Outer: 290g/m² Polyester knit rib-stop
 - Mid layer: TPU waterproof breathable membrane
 - Inner layer: 190g/m² 96F polar fleece for extra warmth
 - Waterproof (3000mm)
 - Breathable (3000g)
 - Highly windproof
 - Lightweight & quick drying
 - Fully adjustable fashion hood
 - Comfortable active sport fit
 - Wind protect longer back panel
 - Easy open zip pullers
 - Full front zip fastening
 - 2 lined zip closing side pockets
 - Unisex product
 - Suitability: all sport, leisure, walking, hiking, team & corporatewear
 - **Decoration process: embroidery & transfer print**
 - **Access points: concealed inner chest zip**



R209F Ladies' Softshell Jacket



- XS - 2XL**
- 290g/m² 100% Polyester
 - Outer: 93% Polyester, 7% Elastane
 - Mid layer: TPU 5,000mm waterproof, breathable 1,000g and windproof mid layer membrane
 - Inner: 100% microfleece
 - 4 way super stretch
 - Inner storm flap
 - Comfortable active fit
 - Zip through collar
 - Two zip closing pockets
 - Grey fleece lining across all colours
 - **Decoration process: transfer print & embroidery**
 - Also available in men's sizes code R209M



SG43 Men's Softshell Jacket 310g/m²



S - 3XL

- 3 layer bonded softshell fabric
- 92% Polyester, 8% Elastane outer with anti-pill microfleece inner
- Wind and water resistant fabric
- Velcro wrist adjusters
- Two front pockets with zips
- Soft touch contrast neck protector (self colour on Black)
- Also available in Ladies' sizes code SG43F and in children's sizes code SG43K







Black	Grey	Navy
Royal Blue	Red	Bottle Green

SG43F Ladies' Softshell Jacket 310g/m²



XS - 2XL

- 3 layer bonded softshell fabric
- 92% Polyester, 8% Elastane outer with anti-pill microfleece inner
- Wind and water resistant fabric
- Velcro wrist adjusters
- Two front pockets with zips
- Soft touch contrast neck protector (self colour on Black)
- Also available in men's sizes code SG43 and in children's sizes code SG43K







Black	Grey	Navy
Royal Blue	Red	Bottle Green

SG44 Men's Hooded Contrast Softshell 370g/m²





S - 3XL

- Shell: 97% polyester 3% spandex melange jersey
- Lining: 100% poly microfleece
- Velcro wrist adjusters
- 2 front pockets with zips
- Removable hood, fixed with a zip in the back with 2 snap button on the sides and velcro
- Also available in Ladies' sizes code SG44F





Black	Navy	Red
Black	Navy	Black
Green		
Black		

SG44F Ladies' Hooded Contrast Softshell 370g/m²





XS - 2XL

- Shell: 97% polyester 3% spandex melange jersey
- Lining: 100% poly microfleece
- Velcro wrist adjusters
- 2 front pockets with zips
- Removable hood, fixed with a zip in the back with 2 snap button on the sides and velcro
- Also available in Men's sizes code SG44





Black	Navy	Red
Black	Navy	Black
Green		
Black		

SG45 Men's Knitted Bonded Softshell

370g/m²



NEW



- S - 3XL**
- Outshell : 97% polyester, 3% spandex mélange jersey
 - Inner: 100% Polyester fleece bonded fabric
 - Zippers in back
 - Hood with adjustable drawstrins (with stoppers)
 - 2 front pockets with zips
 - Interchangeable zipper puller
 - Also available in ladies' sizes code SG45F



Dark Marl Grey	Denim	Light Marl Grey
Black	Black	Black



SG45F Ladies' Knitted Bonded Softshell

370g/m²



NEW



- XS - 2XL**
- Outshell : 97% polyester, 3% spandex mélange jersey
 - Inner: 100% Polyester fleece bonded fabric
 - Zippers in back
 - Hood with adjustable drawstrins (with stoppers)
 - 2 front pockets with zips
 - Interchangeable zipper puller
 - Also available in Men sizes code SG45



Dark Marl Grey	Denim	Light Marl Grey
Black	Black	Black



SOFTSHELL

SG45 SG45F

sg.clothing.com

210 Tee Jays Softshell

SOFTSHELL

TJ9510 Men's Performance Softshell 290-300g/m²



TJ9550 Ladies' Performance Softshell 290-300g/m²



M
F



NEW

- S - 5XL**
 95% Polyester 5% Spandex with TJTech® membrane
- Windproof, waterproof and breathable TJTech® membrane
 - Chest pocket
 - YCC zipper
 - Elastic cuff
 - Adjustable hem
- Also available in ladies' sizes code TJ9550



NEW

- S - 4XL**
 95% Polyester 5% Spandex with TJTech® Membrane
- Windproof, waterproof and breathable TJTech® membrane
 - Chest pocket
 - YCC zipper
 - Elastic cuff
 - Adjustable hem
- Also available in men's sizes code TJ9510

Black	Dark Grey	Dark Grey
	White	Dark Grey
Grey Melange	Indigo	Sky Diver
Brilliant Blue		
Black		

Black	Dark Grey	Dark Grey
	White	Dark Grey
Grey Melange	Indigo	Sky Diver
Brilliant Blue		
Black	Berry	

All sizes and fabric weights are approximate and for guidance only. Colours are only as accurate as the printing process allows.

TJ9514 Men's Hooded Fashion Softshell Jacket

290-300g/m²



NEW

- S - 3XL**
 95% Polyester, 5% Spandex with Tjtech® Membrane
- Waterproof and breathable Tjtech® membrane
 - Sleeve pocket
 - YKK Zipper
 - Adjustable cuff and hem
 - Deep front pockets
 - Also available in ladies' sizes code TJ9554

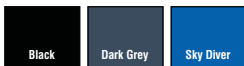

TJ9554 Ladies' Hooded Fashion Softshell Jacket

290-300g/m²



NEW

- S - 3XL**
 95% Polyester, 5% Spandex with Tjtech® Membrane
- Waterproof and breathable Tjtech® membrane
 - Sleeve pocket
 - YKK Zipper
 - Adjustable cuff and hem
 - Deep front pockets
 - Also available in men's sizes code TJ9514



212 Tee Jays Softshell

SOFTSHELL

TJ9525 Men's Lightweight Stretch Softshell 270g/m²



TJ9565 Ladies' Lightweight Stretch Softshell 270g/m²



NEW

- S - 3XL**
 90% Polyester, 10% Spandex with Tjtech® Membrane
- Waterproof and breathable with Tjtech® membrane
 - Tailored sporty fit
 - Inner pocket prepared for MP3
 - Sleeve pocket
 - 2 large front pockets
 - YCC zippers
 - Adjustable cuff and hem
 - Also available in ladies' sizes code TJ9565



NEW

- S - 3XL**
 90% Polyester, 10% Spandex with Tjtech® Membrane
- Waterproof and breathable with Tjtech® membrane
 - Tailored sporty fit
 - Inner pocket prepared for MP3
 - Sleeve pocket
 - 2 large front pockets
 - YCC zippers
 - Adjustable cuff and hem
 - Also available in men's sizes code TJ9525



All sizes and fabric weights are approximate and for guidance only. Colours are only as accurate as the printing process allows.



ULTRA PERFORMANCE

+

B&C HOODED SOFTSHELL MEN & / WOMEN

Softshell material combines weather protection and breathability. The B&C Softshell line uses cutting edge technology to offer maximum durability, performance and comfort.

/

Be inspired - www.bc-collection.eu

B&C

COLLECTION

JM950 Men's Hooded Softshell



- S - 3XL**
- Outer layer: 94% polyester/ 6% elastane (woven softshell) 340 g/m²
 - Mid layer: bonded breathable membrane with micro holes
 - Inner layer: 100% polyester anti-pilling micro-fleece
 - Lining: 100% polyester mesh on front panels
 - Waterproof: 5000mm
 - Breathable: 1000mvp
 - Windproof
 - Real-microfleece
 - Thermo-isolated
 - Anti-pilling
 - 4 way stretch
 - Detachable balaclava hood with adjustable drawstrings and trendy stoppers
 - Perfect arm & elbow sleeve shape
 - Full zip opening with chin protector
 - Full inner placket from shell fabric
 - 2 front side pockets with zip
 - 1 front chest pocket
 - Set in sleeves
 - Reverse zips for a trendy look
 - Cuffs with Velcro® closing tabs & embossed plastic pull
 - Flat stitching for greater comfort
 - Adjustable bottom hem with drawcord
 - Longer back
 - Easy access for decoration via inner left breast zip
 - Also available in ladies' sizes code JW937



JW937 Women's Hooded Softshell



- XS - 2XL**
- Outer: 94% Polyester/ 6% Elastane (woven softshell) 340g/m²
 - Mid layer: bonded breathable membrane with micro holes
 - Inner layer: 100% polyester anti-pilling micro-fleece
 - Lining: 100% polyester mesh on front panels
 - Waterproof 5000mm
 - Breathable 1000mvp
 - Windproof
 - Thermo-isolated
 - Anti-pilling
 - 4 way stretch
 - Feminine cut
 - Perfect arm & elbow sleeve shape
 - Detachable balaclava hood with adjustable drawstrings and trendy stoppers
 - Full zip opening with chin protector
 - Full inner placket in shell fabric
 - 2 front side pockets with zip
 - Raglan sleeves
 - Cuffs with Velcro® closing tabs and embossed plastic pull
 - Flat stitching for greater comfort
 - Adjustable bottom hem with drawcord
 - Longer back
 - Easy access for decoration via inner left breast zip
 - Also available in men's sizes code JM950

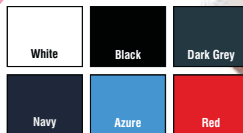

XJ-2 Men's H2Xtreme® Waterproof Bonded Shell 280g/m² (CDN)/ 8.26oz/y² (USA)



- S - 2XL**
- 93% Polyester, 7% Spandex. Bonded with 100% Polyester microfleece with waterproof membrane
- Waterproof 8,000mm
 - Breathable 5,000g/m²
 - Stormtech H2Xtreme® waterproof/breathable outer shell
 - Raglan sleeves with laser-cut adjustable cuff tabs
 - Stand up collar
 - Chest pocket with audio port
 - Sleeve and side zippered pockets with welded frame
 - Reversed tape waterproof centre front zipper with full length inner storm placket
 - Embroidery access panel
 - External contrast seam sealing
 - Heat reflective mesh lining
 - Zip off hood



CXJ-1 Men's Crew Bonded Jacket 340g/m² (CDN) / 10.03oz/y² (USA)



- S - 2XL**
- 92% Polyester, 8% Spandex
- Teflon® wind/water repellent
 - Mid-length jacket
 - Vertical chest zippered pocket with double welt
 - Stand-up collar
 - Open hem with drawcord
 - On-seam side zipper pocket with double welt
 - Full inside placket

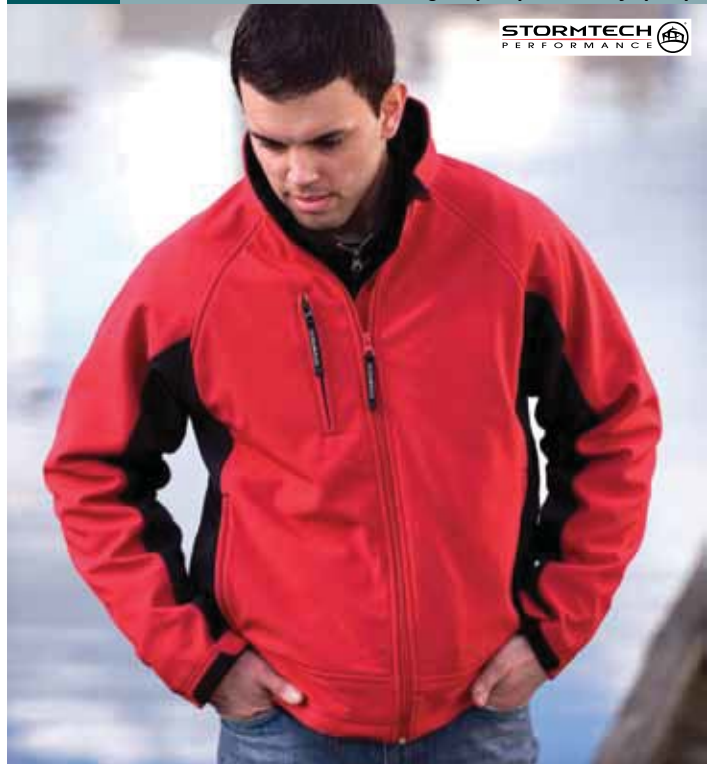

BXL-3 Men's Ultra-Light Softshell 300g/m² (CDN) / 8.85oz. (USA)



- S - 2XL**
 97% Polyester, 3% Spandex with mesh backing
- STORMTECH H2X® Waterproof / Breathable outer shell
 - Waterproof: 3,000mm
 - Breathability: 3,000g/m²
 - Mid-length jacket
 - Vertical chest zippered pocket
 - Laser-cut adjustable cuff tabs
 - Reverse-taped centre front zipper
 - Stand-up collar
 - Open hem with drawcord
 - On-seam side zipper pocket
 - Full inside placket
 - Embroidery access
 - Chin saver



STORMTECH BAGS

Constructed for maximum durability and versatility, our bags & accessories are designed to weigh less, so that you can pack more, making travel more comfortable and convenient. With a large selection of waterproof products, your contents will stay safe and dry.

WLC-1 Stormtech Waterproof Laptop Carrier



FOR FULL DETAILS SEE PAGES 415-416

BHS-2 Men's Edge Softshell 300g/m² (CDN) / 8.85oz. (USA)



SOFTSHELL



- S - 2XL**
 97% Polyester, 3% Spandex. Lining: 100% Polyester fleece
- STORMTECH H2XTREME® waterproof / breathable outer shell
 - Waterproof: 5,000mm
 - Breathability: 5,000g/m²
 - Reverse-taped centre front zipper
 - Articulated sleeves
 - Velcro® adjustable cuffs
 - Adjustable hem
 - Dropped back
 - Zippered pockets
 - Internal media port
 - External media pocket
 - Brushed Tricot neck warmer
 - Brushed Tricot hand warmer pockets
 - Internal full-length stormflap
 - Reflective piping (Cyber Yellow/Black only)

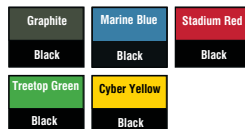

216 Stormtech Softshell

SOFTSHELL

TRS-1 Men's Tritium Shell **74g/m² (CDN) / 2.18oz. (USA)**

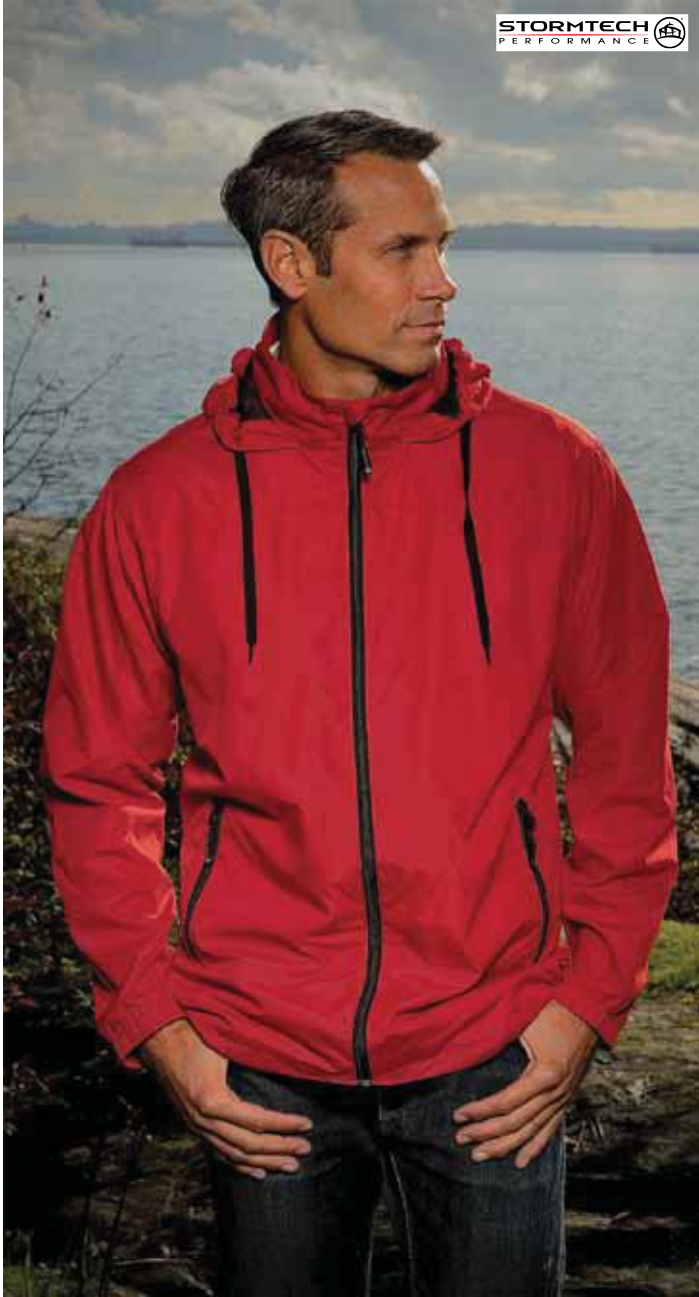

- S - 2XL**
 100% Polyester fabric
 • Waterproof: 600mm
 • Breathability: 1,000g/m²
 • Stormtech DWR durable water-resistant outer shell
 • Elasticized cuffs
 • Stowable hood into collar
 • Adjustable drawstring hood
 • Adjustable hem
 • Dropped back
 • Set-in sleeves
 • Zippered pockets
 • Internal media port
 • Internal zippered security pocket
 • Mesh lined for additional comfort
 • Embroidery access
 • Chin saver



Granite	Black	Navy
Black	Black	Navy
Stadium Red		
Black		

CBF-1 Men's Harbour Zip Shell **550g/m² (CDN)/ 16.22oz. (USA)**



- S - 2XL**
 100% corded Polyester knit. 100% Polyester microfleece bonded inner
 • Reverse-taped centre front zipper
 • Dropped back
 • Zippered pockets
 • Internal headphone port
 • External media pocket
 • Brushed Tricot hand warmer pockets
 • Fleece neck warmer

Slate Brown	Black
Black	Black

All sizes and fabric weights are approximate and for guidance only. Colours are only as accurate as the printing process allows.

GSX-1 Men's Axis Lightweight Shell 2.51oz (USA) / 85g (CDN)



- S - 2XL**
 100% Polyester dobby. Honey-comb ripstop outer fabric with inner mesh lining
- STORMTECH Waterproof outer shell
 - Waterproof: 600mm
 - Breathability: 1,000g/m²
 - Centre front zipper
 - Mesh lined for additional comfort
 - Set-in sleeves
 - Internal media pocket
 - Elasticized cuff
 - Adjustable hem
 - Embroidery access



Black	Grey	Black	Black	Black
Sundance	Black	Royal	Lime	Sport Red
Black	Navy	Royal	Sport Red	
Orange	Navy	Black	Black	

XB-2M Men's Expedition Softshell 290g/m² (CDN) / 8.55oz/y² (USA)



- S - 2XL**
 93% Polyester, 7% Spandex
- Waterproof 10,000mm
 - Breathable 1000g/m²
 - Stormtech H2Xtreme® waterproof/ breathable outershell
 - Centre front water repellent zipper
 - Articulated sleeves
 - Detachable articulated hood
 - Full length inner storm flap with chin guard
 - Adjustable drawcord at hem
 - Pit zips for additional ventilation
 - Waterproof chest pockets with interior audio port
 - Fully seam sealed



Black	Black	Black	Black
Methyl Blue	Gold	Red	Granite

CXJ-3 Men's Crew Softshell 300g/m² (CDN) / 8.85oz/y² (USA)



- S - 2XL**
 94% Polyester, 6% Spandex
- Waterproof 600mm
 - Breathable 1,000g/m²
 - Teflon® wind/water repellent Polyester/ Spandex shell bonded with microfleece backing
 - Mid-length jacket
 - Vertical chest zippered pocket with double welt
 - Stand up collar
 - Open hem with draw cord
 - On-seam side zipper pocket with double welt
 - Full inside pocket



Black	Black	Black
Royal	Red	Granite
Navy		
Granite		



XJ-1 Men's Soft Tech Bonded Shell 300g/m²(CDN) / 8.85oz/y² (USA)



- S - 2XL**
 86% Polyester, 14% Spandex. Bonded with 100% Polyester microfleece
- Water resistant 8,000mm
 - Breathable 5,000g/m²
 - Laser-cut adjustable cuff tabs
 - Adjustable drawcord at bottom
 - Waterproof chest pocket with audio port
 - Reversed-tape front zippers with full length inner storm flap
 - Adjustable, detachable storm hood



Black	Navy
Granite	Granite

74002 Madrid Softshell Jacket 380g/m²



- S - 2XL**
- State of the art, windproof, weather resistant micro fleece lined softshell
 - Outer: 80% Polyamide, 20% Spandex Lycra® softshell
 - Lining: soft micro fleece
 - Highly breathable fabric
 - Chest pocket with zip closure
 - 2 hand pockets with zip closure
 - 2 deep inner pockets
 - Elasticated cuffs and hem



74008 Barcelona Softshell Jacket 320g/m²



- S - 2XL**
- 95% Polyester, 5% Elastane
- MoTo inspired design detail makes this softshell really stand out, retro-reflective piping and distinctive logo treatment make this a real style winner
 - Micro fleece inside collar and cuffs for better comfort
 - Weather resistant
 - No shoulder seams
 - Articulated sleeves
 - Extended cuff with Velcro adjustment
 - Right mobile phone pocket with water repellent zipper closure
 - Two hand pockets with water repellent zipper closure
 - Water repellent zipper in front
 - Two deep inside pockets
 - Drawcord adjustment at bottom hem
 - Reflective piping at elbows and shoulder in front and back
 - Helly Hansen print on shoulder
 - Reflective print in back



JW7010 Two-Tone Softshell Jacket 320g/m²



- S - 3XL**
- 94% Polyester, 6% Elastane
- Waterproof 8000mm
 - Breathable 800mvp
 - Reflective piping
 - Zip guard
 - Internal hem adjusters



Khaki	Grey	Black	Navy	Red
Black	Black	Black	Black	Black
Olive				
Black				

R214X Softshell Bodywarmer

See features



- S - 3XL**
- 290g/m² 100% Polyester
 - Outer: 93% Polyester, 7% Elastane
 - Mid layer: TPU 5,000mm waterproof 1,000g breathable and waterproof mid layer membrane
 - Inner layer: 100% Polyester microfleece
 - 3 layer waterproof bonded fabric
 - Lightweight
 - 4 way super stretch
 - Inner storm flap
 - Comfortable active fit
 - Zip through collar
 - Two zip closing pockets
 - Grey fleece lining across all colours
 - Unisex product
 - **Decoration process: embroidery, digital transfer print & screen print transfer**



R123X Softshell Bodywarmer

See features



- S - 2XL**
- 320g/m² 3 layer waterproof 8,000mm, bonded fabric
 - Outer: 93% Polyester, 7% Elastane
 - Mid layer: TPU waterproof, breathable and windproof membrane
 - Inner layer: microfleece for extra warmth
 - Breathable (1,000g)
 - Windproof
 - Soft high stretch fabric
 - YKK full front zip fastening
 - 2 front zip closing pockets & 1 chest pocket
 - Adjustable shockcord hem and armholes
 - Decorative contrast panels
 - RESULT® rubber badge sewn to lower front
 - Unisex product
 - Suitability: sport, hiking, hill walking, leisure, travel & layer garment
 - **Decoration process: embroidery**
 - **Concealed access points: left chest zip**



R132M Tech Performance Softshell Trousers

See features



- XS - 2XL**
- 300g/m² 3 layer waterproof 5,000mm bonded fabric
 - Outer: 93% Polyester, 7% Spandex
 - Mid layer: TPU waterproof, breathable & windproof membrane
 - Inner layer: compressed rip-stop microfleece for extra warmth
 - Lining: 100% Nylon with PU coating
 - Breathable (3,000g)
 - Windproof
 - Soft athletic 2 way stretch fabric
 - Quick drying
 - Comfort fit
 - Tech Performance branding to waist and stud fastening
 - Belt loops
 - Zip closing side pockets with ventilation mesh
 - Welded waterproof thigh pocket with Tech Performance blind stamp
 - Zip opening ankle seam
 - Stretch hip inserts
 - Suitability: snow sports, walking, leisure, travel, cold store & corporate
 - **Decoration process: embroidery**



JACKETS

Lightweight	221
Mediumweight	231
Fashion	249
3-In-1 & 5-In-1	255
Bodywarmers	259



**OUTDOOR
EXPERIENCE.**
**OUTDOOR
PERFORMANCE.**

REGATTA 
PROFESSIONAL

regattaprofessional.com

PCX-1 Aerolite Packable Rain Poncho 86g/m² (CDN) / 2.54oz/y² (USA)



- O/S**
 100% Polyester Taffeta
 • Waterproof 600mm
 • Breathable 1,000g/m²
 • Stormtech D/W/R durable water resistant outer shell
 • Packable into self fabric pouch
 • Lightweight fabric
 • Button down sides
 • Large adjustable drawcord hood
 • Unisex product
 • Suitable for screen printing & heat transfer

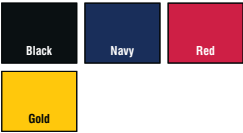

SRP-1 Status Snap-Fit Poncho 87g/m² (CDN) / 2.57oz. (USA)



HVS470 Hi-Vis Promo Rain Poncho



- Child/Regular/Large**
 • Lightweight shower-proof PU coated Polyester
 • Inside stitched and taped seams
 • Large hood
 • Neck zip
 • Supplied with a self-fabric pouch
 • Ideal for all kinds of music events, festivals, cycling, camping, sea-side activities etc
 • Large decoration area for screen printing & heat transfer



- O/S**
 100% Polyester rip-stop
 • STORMTECH Waterproof outer shell
 • Waterproof: 600mm
 • Breathability: 1,000g/m²
 • Adjustable hood drawstrings with PVC tips
 • Snap down sides
 • Set-in sleeves
 • Unisex product
 • Waterproof storage pouch



MW248 Packaway II Breathable Jacket



REGATTA
PROFESSIONAL

XS - 3XL

- Taped seams
- Integral hood
- Waterproof and breathable Isolite lightweight fabric
- Windproof
- Studded stormflap with hook and loop
- 2 lower pockets
- Mesh stuff sack



R1X Superior StormDri Rain Jacket



S/M - L/XL

- Outer: 210T StormDri Nylon with PU backing
- Waterproof (2,000)
- Windproof
- Seperate Nylon carry bag
- Fully taped seams
- Concealed hood in collar
- Full front zip fastening
- 2 pockets with reverse access
- Elasticated cuffs
- Adjustable drawcord hem
- Extra long style
- Contains recycled materials
- Unisex product
- Suitability: travel, leisure, workwear, walking & promotional
- Decoration process: direct print, digital transfer print & screen printed transfer



MW348 Packaway II Breathable Overtrousers



REGATTA
PROFESSIONAL

XS - 3XL

- Taped seams
- Elasticated waist
- Waterproof and breathable Isolite lightweight Polyester fabric
- Windproof
- 2 side pocket openings
- Press studs at hem
- Mesh stuff sack



R1T Superior StormDri Rain Trousers

See features



S/M - L/XL

- Outer: 210T StormDri Nylon with PU backing
- Waterproof (2,000mm) and windproof
- Twin needle stitching on seams
- Critical seam taping
- No outside leg seam
- 2 side access pockets and 1 back key pocket
- Elasticated waist and leg ends
- Adjustable drawcord waist
- Suitability: travel, leisure, workwear, walking & promotional
- Decoration process: direct print, digital transfer print & screen printed transfer



R160X

Reversible StormDri 4000 Jacket

See features



Result



S - 3XL

- Outer: 200g/m² StormDri 4000 Polyester with PVC coating
- Reverse: 280g/m² active fleece by RESULT® 100% Polyester
- Anti pilling fleece
- Waterproof (2,000mm)
- Windproof
- Reversible
- Double stitched taped seams
- Concealed hood in collar with drawcord adjuster
- Reversible full front zip fastening
- 4 side pockets (2 on each reversible side)
- Elasticated cuffs
- Stud closing storm flap
- Fabric safety hang tag incorporating 3M™ Scotchlite™ reflective materials (upper back of Polyester reverse)
- This garment contains recycled materials (upper back of Polyester reverse)
- Unisex product
- Suitability: sport, hill walking, leisure & travel
- Concealed access points: hem access
- Decoration process: embroidery & transfer print
- Also available in children's sizes code R160JY



Black	Navy	Royal Blue
Grey	Navy	Navy
Purple	Red	Bottle
	Navy	Bottle

R92X

Lightweight Windcheater in a Bag

See features



Result



S - 2XL

- Outer: 190T Nylon with silver coloured Acrylic backing
- Water repellent
- Windproof
- Incredibly lightweight
- Concealed hood in collar with drawcord adjuster
- Full front zip fastening
- 2 front pockets
- Elasticated cuffs
- Adjustable drawcord hem
- Decoration process: direct print

Black	Navy	Royal Blue
Red	Bottle Green	



R203X Micro Fleece Lined Jacket



- S - 3XL**
- Outer: StormDri 210T PU coated Polyester
 - Lining: 100% Polyester 180g/m² microfleece body & sleeves
 - Waterproof (2,000mm)
 - Windproof
 - Lightweight
 - DWL=Dri-Warm and Lite
 - Fully taped seams
 - 5mm spiral Nylon full length front zip
 - Side pockets with retention welts
 - Fold away waterproof hood
 - Reflective tape across lower back panel
 - Elasticated cuffs
 - Unisex product
 - **Decoration access: lower back hem**
 - **Decoration process: embroidery, direct print, digital transfer print & screen transfer print**
 - **Also available in children's sizes code R203JY**



R226X Storm Over Trousers



- S - 3XL**
- 190T StormDri 100% Polyester with PVC coating
 - Waterproof 2000mm
 - Windproof
 - Elasticated waistband
 - Waist vents to access inner pockets
 - Adjustable snap closing ankles
 - Fully taped seams
 - Generous fit over trousers
 - Unisex product
 - **Decoraton process: direct print & digital transfer print**
 - **Decoration access: open**
 - **Also available in children's sizes code R226J**



R227X Rain Jacket



- S - 3XL**
- 190T StormDri 100% Polyester with PVC coating
 - Waterproof 2000mm
 - Windproof
 - Fully taped seams
 - Integrated elasticised hood
 - Full front zip fastening
 - External stud closing storm flap
 - Adjustable drawcord hem
 - Mesh back ventilation
 - Inner elasticised cuff
 - 2 front pockets
 - Generous fit over garment
 - Spacious front pockets
 - Unisex product
 - **Decoration process: direct print & direct transfer print**
 - **Decoration access: open**
 - **Also available in children's sizes code R227J**



R204X Adult Windcheater

181g/m²



- S - 2XL**
 190T Polyester with AC coating
- Windproof
 - Extremely lightweight
 - Breathable front chest vent panels
 - Concealed hood in collar with adjuster
 - Full front zip fastening
 - Zip closing right pocket
 - 2 front pockets
 - MP3 cable holder located in right hand pocket
 - Elasticated cuffs
 - Unisex product
 - Suitability: sport, walking, leisure, travel & promotional
 - **Decoration process: direct print, digital transfer print & screen print transfer**



R205X Lightweight Jacket

278g/m²



- XS - 2XL**
- Outer: 190T Polyester StormDri 2000 PU Coating
 - Lining: 70g/m² Breathable Poly Mesh Lining
 - Sleeve Lining: 100% Polyester
 - Waterproof (2,000mm)
 - Windproof
 - Breathable back & chest venting
 - Waterproof taped seams
 - Extremely lightweight
 - Concealed hood in collar with adjuster
 - Full front zip fastening
 - 2 front zip closing pockets

- Elasticated cuffs
- Hiking fold-away system into pocket
- Adjustable shockcord hem
- Vent panel around body for extra venting
- This garment contains recycled materials
- Unisex product
- Suitability: sport, walking, leisure, travel & promotional
- **Decoration process: direct print, digital transfer print & embroidery**
- **Concealed access points: through open back hem**



R225X Rain Suit



- S - 3XL**
- Outer: 190T 100% StormDri Polyester with PVC coating
 - Waterproof (2,000mm)
 - Windproof
- Jacket:**
- Integrated elasticated hood
 - Full front zip fastening
 - 2 spacious front pockets
 - Adjustable drawcord hem
 - Mesh ventilation on back
 - Inner elasticated storm cuff
 - Stud closing front storm flap
- Trousers:**
- Elasticated waistband
 - Two side pocket slots to access garments being worn under the trousers
 - Adjustable snap closing ankles on trousers
 - Unisex product
 - **Decoration process: digital transfer print & direct print**
 - **Also available in children's sizes code R225JY**



B&C Sirocco & B&C Sirocco / women



PROTECTION

URBAN STYLE



B&C Dynamic

B&C
COLLECTION

*Discover a smart collection,
synonymous with performance, comfort,
quality and urban style*

*Be inspired
www.bc-collection.eu*

B&C Air



PERFORMANCE



B&C Real+ /men & /women

JW902 Women's Sirocco Lightweight Jacket



- XS - 2XL**
 100% Taffeta Nylon
- Windproof, showerproof and water repellent
 - Feminine cut
 - Lightweight jacket without lining
 - Full zip opening with zip pull
 - 2 front pockets
 - Hood concealed inside the collar
 - Adjustable storm hood
 - Fold-away jacket (K-way® system) in pocket with double slider zip
 - Adjustable bottom hem with drawcord
- Also available in men's sizes code **JU800** (opposite) and in children's sizes code **JK950**



White	Black	Navy
Royal Blue	Atoll	Purple
NEW Pixel Pink	Red	Orange
NEW Pixel Coral	NEW Pixel Turquoise	Real Green
Ultra Yellow		

JU800 Men's Sirocco Lightweight Jacket



JU801 Men's Air Lightweight Jacket



- S - 2XL**
 100% Taffeta Nylon
- Windproof, showerproof and water repellent
 - Lightweight jacket with lining
 - Full zip opening with zip pull
 - Concealed Hood with Velcro® closure
 - Fold-away jacket (K-way® system) in the right pocket with double slider zip
 - 2 front pockets with zips
 - Elasticated cuffs
 - Adjustable bottom hem with drawcord
- Easy access for decoration via a zip opening in the lining



White	Black	Dark Grey
Navy	Royal Blue	Red
Bottle Green	Very Yellow	



- S - 3XL**
 100% Taffeta Nylon
- The windbreaker
 - Full zip opening with zip pull
 - Hood concealed inside the collar
 - Adjustable storm hood
 - Adjustable bottom hem with drawcord
 - Fold-away jacket (K-way® system) in pocket with double slider zip
- Also available in children's sizes, code **JK950** (opposite) and ladies' sizes code **JW902**



White	Black	Navy
Royal Blue	Atoll	Purple
NEW Pixel Pink	Red	Orange
NEW Pixel Coral	NEW Pixel Turquoise	Real Green
Bottle Green	Ultra Yellow	Gold



JU802 Men's Dynamic Jacket



- S - 2XL**
100% lightweight Polyester
- High performance fabric: windproof, breathable & water-repellent
 - Soft touch
 - Noiseless
 - Media player compatible: small opening for earphone cord in right chest pocket and hidden earphone loop on the collar
 - Chin protector
 - Raglan sleeves
 - Outlined printed right chest pocket with reverse autoblock zip fastener and garage
 - Full length front reverse zip fastener with zip pull
 - Enhanced breathability
 - Performance fit: ergonomic body shape & articulated raglan sleeves
 - Elasticated cuffs and bottom hem
 - 2 front side zipped pockets with storm flap
 - B&C Smart Pack System: the jacket can be folded and worn on the wrist thanks to a bag with elasticated loop and zip system concealed in the right front pocket

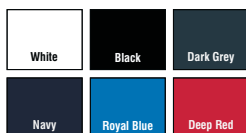

WP10050 Vermont Jacket And Trousers



- M - 2XL**
100% Polyester PVC waterproof fabric
- Jacket**
- Waterproof fabric 3000mm
 - Zip fastened front with studded storm flap
 - Elasticated cuffs
 - Tail hem with drawcord adjustment
 - Two jet pockets
 - Mesh buggy lining
 - Raglan sleeves
 - Concealed hood in collar
 - Taped seams
- Trouser**
- Waterproof fabric 3000mm
 - Full elasticated waist
 - Side access
 - Stud adjustable ankle width
 - Tapes seams



WP15000 Waterproof Padded Coverall

160g/m²



- M - 2XL**
Polyester oxford with transparent PU coating
- Waterproof 1000mm
 - Velcro adjustable cuffs
 - Drawcord adjustable hood
 - Back elasticated waist
 - Heavy duty zip front under Velcro fastened storm flap
 - Multi detailed chest pockets
 - Two back pockets including rule pocket
 - Velcro adjustable hems
 - Reflective tape and trim detail
 - Zip leg storm flap
 - Tape welded seams



70180 Voss Waterproof Jacket

180g/m²



- S - 2XL**
 PU coated knitted Polyester
- Waterproof
 - Reflective details
 - Front zipper with inner placket
 - Packable hood with drawcord adjustment at front
 - Two pockets at front with flaps
 - Drawcord adjustment at hem
 - Extended back
 - Push button adjustment at cuffs
 - 2 hand pockets with flaps
 - Conforms to EN343
 - Also available the Voss Trousers code 70480 opposite



70480 Voss Waterproof Trouser

180g/m²



- S - 2XL**
 PU coated knitted Polyester
- Waterproof
 - Elasticated waistband with drawcord adjustment
 - Push button adjustment at ankle
 - EN343
 - Also available the Voss Jacket code 70180 opposite



R111M Fell Lightweight Technical Jacket



- S - 3XL**
 100% Taslon Nylon with milky coating
- Waterproof (3000mm)
 - Breathable (3000g)
 - Windproof (high rating)
 - Lightweight (660gms(MED))
 - Fully taped waterproof seams
 - PU inner coating
 - Integrated waterproof hood with drawcord adjusters
 - Easy open zip pullers
 - Full front zip fastening
 - 2 lined zip closing side pockets
 - 1 inside right chest lined zip closing pocket
 - Decoration process: embroidery, digital transfer and screen print
 - Also available in ladies' sizes code R111F opposite

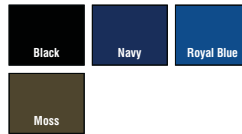

R111F Ladies' Fell Technical Jacket



- XS - XL**
 100% Nylon Taslon with milky coating
- Waterproof (3000mm)
 - Breathable (3000g)
 - Tear release adjustable cuffs
 - Adjustable shockcord hem
 - Tear release inner storm flap with grey colour trim
 - Contains recycled material
 - PU inner coating
 - HydraDri 3000 Nylon Taslon with PU coating
 - Decoration process: embroidery, digital transfer and screen print
 - Also available in men's sizes code R111M opposite

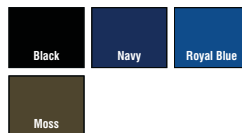

SSR-3 Men's Stratus Light Shell

See features



- S - 2XL**
- Outer: 100% Polyester doobby, 103g/m²(CDN) / 3.04oz/y² (USA)
 - Lining: 100% Polyester mesh
 - Waterproof 5,000mm
 - Breathable 5,000g/m²
 - Fully seam sealed
 - Full centre front zipper with welts
 - On-seam side zippered welt pockets
 - Inside full-length storm placket
 - Partial elastic cuffs with adjustable tabs
 - Concealed rollaway hood
 - Upper back yoke with mesh lined vents
 - Open hem with adjustable drawcord
 - **Also available in ladies' sizes code SSR-3W opposite**



ESX-2 Men's Horizon Shell Jacket

112g/m²(CDN) / 3.30oz/y² (USA)



- S - 2XL**
- 100% Polyester micro rip-stop
 - Stormtech D/W/R durable water resistant outer shell
 - Waterproof 600mm
 - Breathable 1,000g/m²
 - Inside mobile phone pocket
 - Elastic drawcord hem
 - Inside stormflap
 - Zippered front pockets
 - Zippered inside security pocket
 - Stand up collar
 - Partial elastic cuffs



SSR-3W Women's Stratus Light Shell

See features



- S - 2XL**
- Outer: 100% Polyester doobby, 103g/m²(CDN) / 3.04oz/y² (USA)
 - Lining: Polyester mesh
 - Waterproof 5,000mm
 - Breathable 5,000g/m²/24hr
 - Full centre front zipper with welts
 - Fully seam sealed
 - On-seam side zippered welt pockets
 - Inside full-length storm placket
 - Partial elastic cuffs with adjustable tabs
 - Concealed rollaway hood
 - Upper back yoke with mesh lined vents
 - Open hem with adjustable drawcord
 - **Also available in mens' sizes code SSR-3 opposite**



TRW297 Dover Jacket

250g/m²

REGATTA PROFESSIONAL



TRW456 Dover Plus Jacket

REGATTA PROFESSIONAL



- S - 4XL**
- 250 series anti-pill symmetry fleece lined body
 - Waterproof Hydrafort Polyester fabric
 - Taped seams
 - Windproof fabric
 - Fleece lined collar
 - Thermoguard insulation in sleeves
 - Concealed hood with adjuster
 - Adjustable cuffs
 - 2 zipped lower pockets
 - Mobile phone pocket
 - Stormflap with hook and loop
 - Concealed zip entrance in lining for embroidery access
 - Also available in children's sizes code TRW418

40° WASH	K	Black	Seal Grey	Navy
		Ash	Black	Navy
		Royal	Burgundy	Classic Red
		Dark Navy	Navy	Navy
		Dark Green		
		Dark Green		



- XS - 3XL**
- Waterproof and breathable Isotex 5000 coated Polyester fabric
 - 250 series anti-pill symmetry fleece lined body
 - Thermoguard insulation in sleeves
 - Windproof fabric
 - Fleece lined collar
 - Taped seams
 - Concealed hood with adjuster
 - Adjustable cuffs
 - 2 zipped lower pockets
 - Inner zip guard
 - Internal pocket with hook and loop fastening
 - Concealed zip entrance in lining for embroidery access

Black	Navy	Classic Red
Ash	Navy	Navy



TRA301 Hudson Jacket

REGATTA
PROFESSIONAL



- 10 - 18**
- Waterproof Hydrafort Polyester matrix dobby fabric
 - Windproof fabric
 - 220 series anti-pill Symmetry fleece lining
 - Thermoguard insulation to sleeves
 - Taped seams
 - Fleece lined collar
 - Concealed hood with adjuster
 - Adjustable cuffs
 - Mobile phone pocket
 - Inside pocket
 - 2 zipped lower pockets
 - Studded side adjusters
 - Adjustable shockcord hem
 - Shaped fit
 - Concealed zip entrance in lining for embroidery access
- Also available in men's sizes code TRA301 opposite



- S - 3XL**
- Waterproof Hydrafort Polyester matrix dobby fabric
 - Windproof fabric
 - 220 series anti-pill Symmetry fleece lining
 - Thermoguard insulation to sleeves
 - Taped seams
 - Fleece lined collar
 - Concealed hood with adjuster
 - Adjustable cuffs
 - Mobile phone pocket
 - Inside pocket
 - 2 zipped lower pockets
 - Studded side adjusters
 - Adjustable shockcord hem
 - Concealed zip entrance in lining for embroidery access
- Also available in ladies' sizes code TRA306 opposite



TRA306 Ladies' Hudson Jacket

REGATTA
PROFESSIONAL



TRW444 Dynamo Bomber Jacket



- S - 3XL**
- Waterproof Hydrafort Polyester fabric
 - Windproof fabric
 - Taffeta sleeve lining
 - Taped seams
 - Concealed hood with adjuster
 - Stormflap with hook and loop
 - Elasticated cuffs and hem
 - 2 lower zipped pockets
 - Mesh lined body
 - Concealed zip entrance in lining for embroidery access



REGATTA
PROFESSIONAL

TRA354 Darby II Insulated Jacket



- S - 3XL**
- Waterproof Hydrafort peached Polyester fabric
 - Windproof fabric
 - Thermoguard insulation
 - Taped seams
 - Concealed hood with adjuster
 - 2 lower pockets with zipped handwarmers
 - 2 lower cargo pockets
 - Mobile phone pocket
 - Adjustable cuffs
 - Inner security pocket and zipped chest pocket
 - Concealed zip entrance in lining for embroidery access
 - Also available in ladies' sizes code TRA355 opposite



TRA355 Ladies' Darby II Insulated Jacket



- 10 - 20**
- Waterproof Hydrafort 5000 peached Polyester fabric
 - Windproof fabric
 - Thermoguard insulation
 - Taped seams
 - Concealed hood with adjuster
 - 2 lower pockets with zipped handwarmers
 - 2 lower cargo pockets
 - Mobile phone pocket
 - Adjustable cuffs
 - Inner security pocket and zipped chest pocket
 - Shaped fit
 - Concealed zip entrance in lining for embroidery access
 - Also available in men's sizes code TRA354 opposite



TRA439 Bridgeport Parka



- S - 3XL**
- Waterproof Hydrafort Oxford Polyester
 - Fleece lined collar
 - Polyester taffeta body lining
 - Thermo-Guard insulation
 - Critical seam taping
 - 2 zipped lower pockets
 - Internal pocket
 - Concealed hood with adjusters
 - Stormflap with hook and loop
 - Adjustable cuffs
 - Internal zipped embroidery access



TRA361 Beauford Jacket



- S - 3XL**
- Waterproof Hydrafort 5000 peached Polyester fabric
 - Windproof fabric
 - Taped seams
 - Polyester lined
 - Thermoguard insulation
 - Concealed hood with adjuster
 - Stormflap with hook and loop
 - Adjustable cuffs
 - Inside pocket
 - 2 zipped lower pockets
 - Adjustable shockcord hem
 - Concealed zip entrance in lining for embroidery access



TRA366 Marauder X-Pro Insulated Jacket

REGATTA PROFESSIONAL



- S - 3XL**
- Waterproof and breathable Isotex 5000 textured Polyester jacquard
 - ATL durable water repellent treatment
 - Taped seams
 - Part Polyester technical mesh/part warm touch scrim lining
 - Thermoguard insulation
 - Concealed hood with adjuster
 - Reflective piping
 - Adjustable cuffs
 - 2 zipped lower pockets and 1 chest pocket with hi-tech water repellent zips
 - Concealed security pocket in stormflap
 - Adjustable shockcord hem
 - Concealed zip entrance in lining for embroidery access



TRW446 Gibson III Jacket

REGATTA PROFESSIONAL



- S - 3XL**
- Waterproof Hydrafort 5000 peached Polyester fabric
 - Windproof
 - Mesh lined upper body
 - Taped seams
 - Interactive
 - Concealed hood
 - Stormflap with hook and loop
 - Elasticated cuffs
 - Inside map pocket
 - 2 zipped lower pockets
 - Adjustable shockcord hem
 - Concealed zip entrance in lining for embroidery access



TRW447 Men's Ashford Breathable Jacket

REGATTA PROFESSIONAL



- S - 3XL**
- Waterproof and breathable Isotex 5000 jacquard Polyester fabric
 - Windproof
 - Mesh lined
 - Taped seams
 - Interactive
 - Concealed hood
 - Stormflap with hook and loop
 - Adjustable cuffs
 - Inside map pocket
 - 2 zipped lower pockets
 - Adjustable shockcord hem
 - Concealed zip entrance in lining for embroidery access



TRW463 Vertex III Jacket



REGATTA PROFESSIONAL

- S - 3XL**
- Waterproof and breathable Isotex 5000 coated Polyester with twill microfibre
 - Part mesh, part Polyester lining
 - Taped seams
 - Interactive
 - Concealed hood and adjuster
 - Studded double stormflap
 - Adjustable cuffs
 - 2 zipped chest pockets
 - 2 lower patch pockets with warm lined side handwarmer access
 - Internal mobile phone pocket
 - Adjustable mobile phone pocket
 - Adjustable shockcord at waist and hem
 - Internal zipped embroidery access



TRW461 Ardmore Jacket



TRW445 Pace II Lightweight Jacket



REGATTA PROFESSIONAL

- S - 3XL**
- Waterproof Hydrafort peached Polyester pongee fabric
 - Part mesh, part Polyester lined
 - Windproof fabric
 - Taped seams
 - Concealed hood with adjuster
 - Studded stormflap with hook and loop
 - Adjustable cuffs
 - 2 lower pockets
 - Inside pocket
 - Adjustable shockcord hem
 - Concealed zip entrance in lining for embroidery access



- XS - 3XL**
- Waterproof Hydrafort 5000 coated peached Polyester
 - Polyester mesh lined
 - Windproof fabric
 - Taped seams
 - Concealed hood with adjuster
 - 2 lower zipped pockets
 - 1 internal pocket with earphone cord access
 - Adjustable cuffs
 - Adjustable shockcord hem
 - Internal ziped embroidery access

White	Black	Black	Black	Seal Grey
	Seal Grey	Classic Red	Black	
Navy	Navy	Navy	Oxford Blue	Majestic Purple
Navy	Seal Grey	Classic Red	Seal Grey	Seal Grey
Classic Red	Classic Red	Sun Orange	Bottle Green	Keylime
Classic Red	Black	Seal Grey	Seal Grey	Seal Grey
Limetta	Otter	Barley		
Seal Grey	Black	Seal Grey		

R221M Men's Channel Jacket

See features

R221F Ladies' Channel Jacket

See features



- S - 4XL**
- Outer: 100% Polyester StormDri 2000 with PU coating
 - Fill: 100% Polyester wadding
 - Body Lining: 250g/m² Polyester fleece
 - Sleeve Lining: 100% 190T Polyester
 - Waterproof 2000mm
 - Windproof
 - Full front zip
 - Fully taped seams
 - Fold away hood
 - Front side pockets
 - Tear release storm flap
 - Tear release adjustable cuff
 - Fitted elasticised waistband
 - Inside right chest phone pocket
 - Covered tape collar seam
 - Super warm and light
 - Fleece lining to retain body heat
 - Modern look and styling
 - Easy wear and easy care
 - **Decoration access: internal side seam zip opening**
 - **Decoration process: digital transfer print, screen print transfer and embroidery**
 - **Also available in ladies' sizes code R221F opposite**



- XS - 2XL**
- Outer: 100% Polyester StormDri 2000 with PU coating
 - Fill: 100% Polyester fleece
 - Body Lining: 250g/m² Polyester fleece
 - Sleeve Lining: 100% 190T Polyester
 - Waterproof 2000mm
 - Windproof
 - Full front zip
 - Fully taped seams
 - Front side pocket
 - Tear release storm flap
 - Tear release adjustable cuff
 - Fitted elasticised waistband
 - Inside right chest phone pocket
 - Covered tape collar seam
 - Shaped waist
 - Super warm and light
 - Fleece lining to retain body heat
 - Easy wear and easy care
 - Modern look and styling
 - **Decoration access: internal side seam zip opening**
 - **Decoration process: digital transfer print, embroidery and screen transfer print**
 - **Also available in men's sizes code R221M opposite**



R207X Winter Parka



- S - 3XL**
- Outer: 100% StormDri PVC coated Polyester Pongee
 - Filling: quilted 160g Polyester padding
 - Inner: 100% Polyester
 - Waterproof (2,000mm)
 - Windproof
 - Fully taped waterproof seams
 - Long fit
 - Super warm
 - Concealed 3 panel hood in collar with adjuster
 - Full front heavy 7mm zip fastening
 - 2 concealed front pockets with under storm flaps with super warm fleece linings
 - Inner elasticated cuffs
 - Storm flaps
 - Fleece trim on inside of collar
 - Adjustable shock cords in lower hem
 - Unisex product
 - Suitability: college wear, sport managers parka, walking, travel & leisure
 - **Decoration process: direct print, digital transfer print, embroidery & screen print transfer**
 - **Access points: full hem access & left chest**
 - **Also available in children's sizes code R207JY**

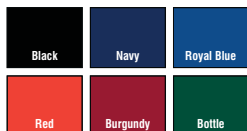

R229X Manager Jacket



- S - 4XL**
- Outer: 100% 210T Polyester with PVC coating
 - Fill: 100% 140g/m² Polyester fibre wadding
 - Lining: 100% 190T Polyester
 - Waterproof 2000mm
 - Windproof
 - Front 2-way zip fastening
 - Stud closing stormflap
 - Concealed fold-away adjustable hood
 - Front patch pocket with stud closers
 - Zipped inside chest pocket
 - Adjustable drawcord waist
 - Mesh eyelets under arms
 - Fully taped seams
 - Inner ribbed cuff
 - Classic style 3/4 length work jacket
 - Large diamond quilted polyester wadding heat retaining lining
 - Generous fit
 - Unisex product
 - **Decoration process: embroidery, transfer print & direct print**
 - **Decoration access: inside lower back and internal left chest zip**



R105X Shoreline Waterproof Blouson

See features



S - 2XL

- Outer: 200g/m² StormDri Polyester with heavy PVC coating
- Inner: 160g/m² quilted Polyester fibres
- Lining: 65g/m² 100% Nylon
- Waterproof (2,000mm)
- Windproof
- Classic cut blouson design for driving comfort
- Taped seams
- Bar tacked pockets
- Full front zip fastening
- 2 spacious side pockets, 1 inside pocket and 1 inside phone pocket
- Fitted elasticated waist
- High zip through padded collar
- Deep armholes for added comfort
- Front storm flap
- **Decoration process: embroidery & transfer print**
- **Concealed access points: inner back and left chest zips**



R206X Midweight Jacket



S - 3XL

- Outer: 190T Polyester Pongee StormDri 2000 coating
- Lining: 130g/m² single jersey Polyester
- Sleeve Lining: 100% Polyester
- Waterproof (2,000mm)
- Windproof
- Fully taped waterproof seams
- High collar design
- Concealed 3 panel fold-away adjustable hood in collar
- Full front zip fastening with storm flap cover
- 2 front pockets
- Inside pockets
- Fully elasticated cuffs
- Adjustable shock hem cord
- This garment contains recycled materials
- Unisex product
- Suitability: workwear sport, walking, leisure, travel & promotional
- **Access points: full hem access & left chest**
- **Decoration process: embroidery, digital transfer print & screen print transfer**



R222X Nova Lux Padded Jacket



XS - 3XL

- Outer: 100% 210T Polyester with AC coating
- Fill: 100% 550g/m² Polyester wadding
- Body lining: 100% Polyester microfleece
- Sleeve lining 100% 190T Polyester
- Water repellent
- Windproof
- Full front heavy duty zip
- Zipped side pockets
- Hand filled wadding
- Stud closing stormflap
- Zip-off adjustable lined hood with stud fastening chin guard
- Zipped inside chest pocket
- Adjustable drawcord hem
- Elasticated cuff
- Cold weather protection with soft feel fabric
- Super thick padding and micro fleece lining to retain body heat
- **Decoration process: embroidery**
- **Decoration access: concealed outer top back panel and internal left chest**
- **Also available in a bodywarmer code R223X**



R67X Multi-Function Jacket

200g/m²



XS - 3XL

- Outer: 200g/m² StormDri Polyester with PVC coating
- Lining: upper body - 100% Polyester mesh, lower body & sleeves - 190 T Nylon Taffeta
- Waterproof (2,000mm)
- Windproof
- Taped seams and twin needle stitched seams
- Concealed hood in collar
- Full front zip fastening
- 2 side pockets, 1 chest pocket & 1 inside phone pocket
- Elasticated cuffs with tear release adjusters
- Adjustable shockcord hem and stud closing storm flap
- Contrasting colour mesh lining
- This garment contains recycled materials
- Unisex product
- Suitability: sport, hill walking, leisure, travel, walking & corporate
- **Decoration process: embroidery, flock, transfer & transfer print**
- **Concealed access point: concealed inner back zip**



R110X City Executive Coat



XS - 3XL

- Outer: 100% Poly Dewtel
- Lining: 100% Polyester, 300g/m² Tech3™ fleece
- Stain resistant
- Reduction in body heat loss
- Moisture control
- Twin needle stitching
- Hinged internal neck flap for customers own branding details
- Full front zip fastening
- Stud closing storm flap
- Warm, zip out luxury Tech3™ fleece drop liner
- 2 zip closing side pockets, 1 zip closing front chest pocket, 1 zip closing inside pocket, 1 inside pen holder pocket, 1 inside large mesh pocket, 1 large inside pocket (outer jacket) and 1 inside phone pocket
- Cable loops for headphones
- Adjustable shockcord waist
- Stud closing adjustable cuffs
- Suitability: leisure, travel, corporate & workwear
- **Decoration process: embroidery, digital transfer print & screen print transfer**
- **Access points: concealed inner back and left chest zips**



R98X Seneca Midweight Performance Jacket

See feature



S - 3XL

- Outer: StormDri rip-stop Polyester with PVC coating
- Insulation: 150g/m² Polyester fibre
- Lining: upper body - active fleece by RESULT® lower body - 190T quilted Nylon Taffeta
- Waterproof 4,000mm
- Windproof
- Taped seams
- Concealed/ detachable fully lined & adjustable hood with tear release closing chin guard
- Full front zip fastening
- Front storm flap
- Zip opening under arm vents with mesh backing
- 2 spacious front pockets, 2 chest pockets, 1 inside chest pocket, 1 inside phone pocket & 1 inside mesh pocket
- Adjustable drawcord waist
- D-ring
- Cable loops for headphones
- Elasticated cuffs with tear release adjusters
- Adjustable shockcord hem
- **Decoration process: embroidery & transfer print**
- **Access points: concealed inner back and left chest zips**



R125X Horizon Hi-Active Jacket

See features



XS - 3XL

- Outer: PVC coated StormDri rip-stop Polyester
- Lining: 65g/m² Nylon Taffeta
- Waterproof 4000mm
- Windproof
- Taped seams
- Concealed/ detachable fully lined and adjustable hood with tear release closing chin guard
- Fleece lined collar
- Full front 2-way zip fastening
- Stud closing double storm flap
- 2 zip closing side pockets, 2 spacious zip closing chest pockets with decorative over flap, 1 spacious zip closing inside pocket, 1 large inside mesh music pocket and 1 inside phone pocket
- D-ring
- Adjustable shockcord waist and hem
- Elasticated cuffs with tear release adjusters
- Safety patch and piping detail incorporating 3M™ Scotchlite™ reflective materials
- Fashionable shaped longer back panel
- This garment contains recycled materials
- Suitability: sport, hill walking, leisure, travel, corporate, promotional & uniform
- **Decoration process: embroidery**
- **Access points: concealed inner back and left chest zips**



R181M **Holkham Down Feel Jacket**

See features



- S - 3XL**
- Outer: 100% StormDri Polyester, 1mm rip stop micro peach with AC coating
 - Insulation: 100% Polyester 150g/m² hand filled poly wadding
 - Lining: 100% Polyester
 - Water repellent
 - Lightweight
 - Soft to touch
 - Front storm flap
 - Storm closing cuffs
 - 2 side pockets
 - Easy open zip pulls with Urban Outdoor logo
 - Suitability: corporate, leisure, travel, walking & general fashionable outer garment
 - **Decoration process: transfer print & embroidery**
 - **Access points: concealed inner side seam & whole back panel opening with hidden zip**
 - Also available in ladies' sizes code R181F below



R181F **Ladies' Holkham Down Feel Jacket**



- XS - XL**
- 100% StormDri Polyester
 - Water repellent
 - Lightweight
 - Soft to touch
 - Cosy fitting, lightweight & warm
 - Hand filled poly wadding
 - Storm flap & tear release cuffs
 - Zipped 2 side pockets
 - Drawcord hem
 - Fitted waist
 - **Decoration process: transfer print and embroidery**
 - **Access points: concealed inner side seam & whole back panel opening panel with hidden zip**
 - Also available in men's sizes code R181M above



JACKETS

R073X
ULTIMATE STORM CYCLONE JACKET

Fully lined
Extremely warm
Rugged styling
Sizes: S-3XL



CYCLONE

BRINGING STYLE & PERFORMANCE TOGETHER

ULTIMATE WINTER INSURANCE



R191X Dax Down Feel Jacket

See features



XS - 2XL

- Outer: HydraDri 70D Microfibre with PU coating Nylon glazed fabric
- Insulation: Body: 350g/m² Polyester, Hood: 160g/m²
- Lining: 100% Polyester
- Waterproof
- Windproof
- Lightweight
- Luxurious down feel jacket
- Deep hood feature with zipped edge to uplift to collar
- Full front zip fastening
- Easy open zip pulls with Urban Outdoor logo
- 2 lined zip closing side pockets
- Suitability: corporate, outdoor, travel, leisure & walking
- **Decoration process: embroidery**
- **Decoration access: concealed back access & left chest**



R73X Ultimate Storm Cyclone Jacket

See features



S - 3XL

- Outer: 100% soft handle Oxford Nylon
- Lining: 190T Nylon Taffeta
- Insulation: square design quilting with Thermo protect wadding insulation
- Hood lining: fully lined Polyester microfleece with Thermo Protect insulation
- Robust heavy duty
- Waterproof (3,000mm)
- Extremely warm
- Highly windproof
- Rugged styling
- Snorkel style hood with detachable faux fur trim
- Double shockcord hood adjuster
- Heavy duty shoulder and front tape with contrast stitching
- Elasticated hood trim with contrast stitching and closing popper detail
- Double inner and outer zip storm flap with stud fastening
- Heavy duty two-way front zipper with chin guard
- Leatherette pocket corners with strengthening stitch detail
- Easy zip opening front decorator access
- Two front stud closing flap pockets
- One front right chest stud closing flap pocket
- Once left utility pocket
- One deep elbow pocket on each arm with easy tear fastening
- Heavy rib knit inner storm cuff
- Blind bossed Cyclone sleeve logo
- Unisex product
- **Decoration access: left chest pocket**
- **Decoration process: embroidery**



R192M Men's Ice Bird Padded Jacket



- S - 2XL**
- Outer: 100% 20D Nylon
 - Lining: 100% Polyester
 - Fill: 300g 100% Polyester
 - Water repellent
 - Windproof
 - Full Front zip
 - Zipped front pockets
 - Stand up collar with chin guard
 - Zipped inside chest pocket
 - **Decoration process: embroidery**
 - **Decoration access: inner lower back and left chest**
 - **Also available in ladies' sizes code R192F below**



Result
urban
OUTDOOR WEAR



R192F Ladies' Ice Bird Padded Jacket



- XS - XL**
- Outer: 100% 20D Nylon
 - Lining: 100% Polyester
 - Fill: 300g 100% Polyester
 - Soft elasticated cuff
 - Fashionable design
 - Contemporary fit
 - Super air-soft handle with hand filled Polyester fibre - uniquely light for such a padded garment
 - Super lightweight and warm
 - **Decoration process: embroidery**
 - **Decoration access: inner lower back & left chest zip**
 - **Also available in men's sizes code R192M above**



Result
urban
OUTDOOR WEAR

Result

urban
OUTDOOR WEAR

NEW



Result
COLOUR

FULL LINE LIST
Result
OUTDOOR WEAR
DISTRIBUTOR

R194M&F
SNOW BIRD PADDED JACKET

Super light, super warm insulated performance



R194M: S-3XL
R194F: XS-2XL

CONTEMPORARY URBAN OUTERWEAR

R194M Men's Snow Bird Padded Jacket



R194F Ladies' Snow Bird Padded Jacket



NEW

- S - 3XL**
- Outer : 100% 20D Nylon
 - Lining : 100% 20D Nylon
 - Filling : 300g/m² 100% Polyester
 - Full front zip
 - Zipped front pockets
 - Zipped inside chest pocket
 - Soft elasticised cuff
 - Integral adjustable hood
 - Hangtag
 - Fashionable quilted design
 - Contemporary fit
 - Super air-soft handle with hand filled polyester fibre – uniquely light for such a padded garment
 - Quiet to wear
 - Super lightweight and warm
 - Easy to pack, compact stowage
 - **Decoration Access: Inner lower back & Left chest zip**
 - **Decoration Type: Embroidery**
 - Also available in Ladies' sizes code R194F opposite

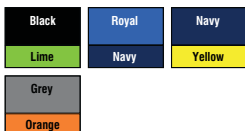

NEW

- XS - 2XL**
- Outer : 100% 20D Nylon
 - Lining : 100% 20D Nylon
 - Filling : 300g/m² 100% Polyester
 - Full front zip
 - Zipped front pockets
 - Zipped inside chest pocket
 - Fitted waist
 - Soft elasticised cuff
 - Integral adjustable hood
 - Hangtag
 - Fashionable quilted design
 - Contemporary fit
 - Super air-soft handle with hand filled polyester fibre – uniquely light for such a padded garment
 - Quiet to wear
 - Super lightweight and warm
 - Easy to pack, compact stowage
 - **Decoration Access: Inner lower back and left chest zip**
 - **Decoration Type: Embroidery**
 - Also available in Men's sizes code R194M opposite

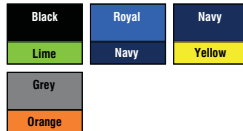

R198M Men's Huggy Jacket 400g/m²



- S - 2XL**
 100% Polyester microfleece
 • Windproof
 • 2 layer microfleece outer with shaggy coral velvet buffalo fleece inner
 • Contrast flatlock grey stitching
 • Heavy duty full front zip
 • Zip front pockets
 • Elastane band cuffs, collar & hem
 • Hangtag
 • Internal neck webbing
 • Stand up collar
 • Soft, comfortable feel
 • Active fashion fit
 • **Decoration process: embroidery**
 • **Decoration access: open**
 • **Also available in ladies' sizes code R198F opposite**



Black



Black

R198F Ladies' Huggy Jacket 400g/m²



- XS - 2XL**
 100% Polyester microfleece
 • Windproof
 • 2 layer microfleece outer with shaggy coral velvet buffalo fleece inner
 • Contrast flatlock grey stitching
 • Heavy duty full front zip
 • Zip front pockets
 • Elastane band cuff, collar & hem
 • Hangtag
 • Internal neck webbing
 • Stand up collar
 • Shaped waist
 • Soft, comfort feel
 • Active fashion fit
 • Fitted waist
 • **Decoration process: embroidery**
 • **Decoration access: open**
 • **Also available in men's sizes code R198M opposite**



R195X Cheltenham Jacket See features



- XS - 3XL**
 • Outer: 2 x 2 diamond quilted 210T 100% Polyester Taffeta with A/C coating
 • Inner: 100% Polyester 4oz Polyester wadding
 • Lining: 190T Polyester Taffeta
 • Water repellent
 • Lightweight
 • Corduroy collar
 • Stud closing front storm flap
 • Full length zip closing
 • **Decoration process: embroidery**
 • **Decoration access: inside lower back hem**
 • **Also available in children's sizes code R195JY**



Black Navy



R196X Cheltenham Gold Jacket



- XS - 2XL**
 • Outer: 210T 100% Nylon with Polyacrylic coating
 • Inner: 120g/m² 100% Polyester wadding
 • Lining: 220g/m² 100% Polyester fleece
 • Water repellent
 • Windproof
 • Corduroy collar
 • Stud front external storm flap
 • Heavy front 2-way zip
 • Stud closing patch pocket with handwarmer sides
 • Zipped external chest pocket
 • 2 x 2 diamond stitching
 • Sandwich quilted fleece lining
 • Rear studded saddle vents
 • Back panel detail
 • Hangtag
 • Fashionable quilted design
 • Classic styling with contemporary fit
 • Substantial weight & soft handle
 • Quiet to wear
 • Unisex product
 • **Decoration process: embroidery**
 • **Decoration access: open**

Black



510M

Men's Hydraplus 2000 Jacket

190g/m²



XS - 4XL

- 100% Nylon taslan
- Water resistance to 2000mm (PU coating) and breathability of 2000g/m² per 24 hours, water repellent finish and critically taped seams for full weather protection
- Active fit with articulated elbows and raglan sleeves
- Stowaway 3 piece hood and soft touch inner collar
- Reverse YKK front zip with cord pull; double storm flap with additional velcro closure
- Zippered hand warmer pockets with internal pocket for phone/ MP3 and zippered chest pocket (reverse zips with cord pulls)
- Fully lined, with discreet concealed decoration access at hem; bungee cord in hem
- Fully launderable: 30°C wash (gentle cycle) and low temperature tumble dry
- Also available in ladies' sizes code 510F opposite and in children's sizes code 510B

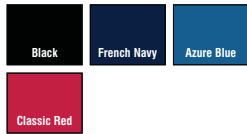

510F

Ladies' Hydraplus 2000 Jacket

190g/m²



XS - 2XL

- 100% Nylon Taslan
- Water resistance to 2000mm (PU coating) and breathability of 2000g/m² per 24 hours, water repellent finish and critically taped seams for full weather protection
- Active fit with articulated elbows and raglan sleeves
- Stowaway 3 piece hood and soft touch inner collar
- Reverse YKK front zip with cord pull; double storm flap with additional velcro closure
- Zippered hand warmer pockets with internal pocket for phone/ MP3 and zippered chest pocket (reverse zips with cord pulls)
- Fully lined, with discreet concealed decoration access at hem; bungee cord in hem
- Suitable for 30°C wash (gentle cycle) and low temperature tumble dry (do not use fabric softeners)
- Also available in men's sizes code 510M opposite and in children's sizes code 510B



GSX-2

Men's Axis Jacket



S - 3XL

- 100% Polyester Dobby, 5.6oz (USA) / 190g (CDN) with 100% Polyester polyfill 4.13oz (USA) / 140g (CDN)
- Stormtech durable water resistant outershell
- Reverse tapes centre front zipper
- Elasticized cuffs
- Adjustable hem
- Dropped back
- Zippered pockets
- Internal pocket
- Embroidery access
- Brushed Tricot hand warmer pockets
- Front pocket zipper garages
- External media pocket
- Also available in ladies' sizes code GSX-2W opposite

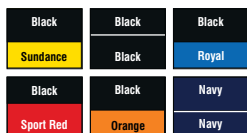

GSX-2W

Ladies' Axis Jacket



XS - 2XL

- 100% Polyester doobby, 5.6oz (USA) / 190g (CDN) with 100% Polyester polyfill 4.13oz (USA) / 140g (CDN)
- Stormtech durable water resistant outershell
- Reverse tapes centre front zipper
- Elasticized cuffs
- Adjustable hem
- Dropped back
- Zippered pockets
- Internal pocket
- Embroidery access
- Brushed Tricot hand warmer pockets
- Front pocket zipper garages
- External media pocket
- Also available in mens' sizes code GSX-2 opposite

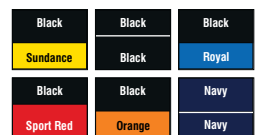

PFJ-3 Men's Altitude Jacket

See Features



- S - 3XL**
- Shell: 100% Nylon micro rip-stop, 45g/m²(CDN) / 1.32oz/y² (USA)
 - Fill: 100% Polyester polyfill
 - Waterproof 600mm
 - Breathable 1,000g/m²
 - Stormtech D/W/R durable water resistant outer shell
 - STORMTECH thermal shell insulated
 - Articulated sleeves
 - Brushed tricot hand warmer pockets
 - Full-length inner storm flap
 - Internal media pocket with audio port
 - Internal embroidery access
 - Also available in ladies' sizes code PFJ-3W below



PFS-2 Men's Atlantis Rip-Stop Insulated Shell

107g/m²



- S - 2XL**
- 100% Nylon rip-stop, 100% Polyester polyfill, 3.54oz. (USA) / 120g/m² (CDN)
 - STORMTECH H2XTREME® waterproof / breathable outer shell
 - Waterproof: 5,000mm
 - Breathability: 5,000g/m²
 - Articulated adjustable hood
 - Articulated sleeves
 - Adjustable hem and cuffs
 - Stowable hood
 - Internal media pocket
 - Mesh goggle pocket
 - Heat reflective mesh liner
 - Embroidery access panel
 - Brushed Tricot neck warmer
 - Brushed Tricot hand warmer pockets
 - Full-length inner storm flap

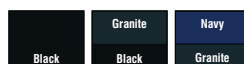

PFJ-3W Ladies' Altitude Jacket

45g/m²



- XS - XL**
- 100% Nylon micro rip-stop, 100% Polyester polyfill
 - STORMTECH D/W/R durable water-resistant outer shell
 - Waterproof: 600mm
 - Breathability: 1,000g/m²
 - STORMTECH thermal shell insulated
 - Articulated sleeves
 - Brushed Tricot hand warmer pockets
 - Full-length inner storm flap
 - Internal embroidery access
 - Internal media pocket with audio port
 - Also available in mens' sizes code PFJ-3 above





STORMTECH[®]
P E R F O R M A N C E

AFP-1 GRAVITY Thermal Jacket



CLIMATE RANGE
COLD
0°C TO -15°C
32°F TO 5°F

WATER PROOF LEVEL	1
BASIC RESISTANCE	
600mm	
BREATHABILITY	1,000g/m ²



AFP-1 Mens's Gravity Thermal Jacket



NEW

- S - 2XL**
- 100% Nylon Rip-stop with 100% Polyester Polyfill
 - Stormtech D/W/R Durable Water Resistant outer shell
 - Quilted body with ultra soft liner



True Red	Black	Black
Black	Charcoal	Marine Blue
Black	Navy	Electric Blue
True Red	Charcoal	Black

HS-1 Men's Epsilon H2Xtreme® Shell

300g/m²



- S - 2XL**
- 95% Nylon, 5% Spandex rip-stop bonded with Matrix microfleece and waterproof/ breathable membrane
 - Waterproof 8,000mm
 - Breathable 5,000g/m²/24hr
 - 3 layer bonded softshell
 - Laser cut and bonded bicep pocket with waterproof zipper
 - Reversed-tape front zippers with full-length inner storm flap
 - Chest pocket with audio port
 - Adjustable drawcords at hem
 - Laser cut adjustable cuff tabs
 - Adjustable articulated hood
 - Embossed logo detailing on right sleeve
 - Bonded anti-pill fleece

Black	Navy	Cool Blue
Red		



AXF-1

Men's Avalanche Jacket

190g



- S - 2XL**
 100% Nylon. Lining: 100% Polyester microfleece
- Stormtech D/W/R durable water resistant outer shell
 - Centre front vislon zipper
 - Full length storm flap with snap closures
 - Dropped back
 - Set-in sleeves
 - Fleece hand warmer pockets
 - Zippered pockets with kissing welts
 - Chin saver
 - Internal full length storm flap
 - Internal media port
 - Inside pocket
 - 2 x 2 rib cuff
 - 2 x 2 inside rib collar
 - Double stitching
 - Embroidery access
 - Modern fit



JW23500

Lewis Jacket



- S - 4XL**
 100% Polyester with waterproof PVC coating
- Waterproof to 3000mm
 - All seams are stitched and tape welded
 - Fleece lined inner
 - Zip front
 - Raglan sleeve with adjustable elasticated cuffs
 - Two zipped outer pockets
 - One internal pocket
 - Elasticated waistband
 - Discreet Dickies logo above left lower hem
 - Zipped access in lining for embellishment



JW23700

Cambridge Jacket



- S - 2XL**
- Lining: 100% Polyester microfleece
 - Outer fabric 3000mm waterproof and 3000mvp breathable
 - Nylon Taslan with PU milky breathable and waterproof coating, with tape welded seams
 - Zip front with Velcro storm flap
 - Two zipped Jet pockets
 - Concealed hood with adjuster
 - Side elasticated waistband
 - Zipped embroidery access
 - Tab adjustable cuffs
 - Internal mobile phone pocket
 - Internal zipped patch pocket



76201 Berg Jacket

See features



- S - 2XL**
- A stylish feature packed jacket, smart, trendy, ideal as a service utility or site jacket with up to the minute functionality and looks
 - Outer: 100% Polyester coated oxford, 195g/m²
 - Insulation: 100% Polyester, 160g/m² in body 120g/m² in sleeve
 - Lining: fleece inside collar
 - Packable hood with zip off option
 - Chin guard with printed logo
 - Front zipper with storm flap
 - Zipper inside jacket for logo application
 - Workwear badge at sleeve
 - Two front chest pockets with zippers
 - Two hand pockets with zippers
 - Loop inside hem for ID card
 - Reflective print around sleeves and across back
 - Printed logo at hip



Black

76211 Bergholm Jacket

See features



- S - 2XL**
- Insulation: 100% Polyester pile, 80g/m² in sleeves
 - Insulation: 100% Polyester pile 600g/m² in collar and body
 - Lining 100% Nylon
 - Inner pocket with Velcro closure
 - Sleeve pocket with zip and pen holder
 - 2 chest pockets with zippers
 - 2 front pockets with push buttons
 - Elastic ribbing in cuffs and hem
 - Chin guard
 - Loop on right chest pockets for ID card
 - Internal zip for decoration access for embroidery applications



Black

Navy

JM970 Men's Real+ Jacket



- S - 3XL**
- Outer layer: 330D Oxford 100% Polyester - waterproof: PU 1000mm coating
 - Inner layer: 100% Polyester taffeta quilted padding
 - 100% polyester anti-pilling micro-fleece on top back panel
 - Taped critical seams
 - Anti-pilling micro-fleece lined collar & half back add comfort
 - Tone-on-tone colour lining and accessories
 - Polyester padded bodylining
 - Concealed 3 panelled hood with eyelets and flat drawstring with plastic ends
 - Chin protector
 - Full front zip fastener with Velcro® storm flap
 - Inside zipped pocket to keep valuables safe
 - Ergonomic sleeves and articulated elbow to follow each movement
 - 2 front zipped pockets with storm flap providing roomy and secure storage
 - 1 inner phone pocket
 - Velcro® adjustable cuffs with pull
 - Easy access for printing and embroidery thanks to the concealed zip opening at the bottom of the lining
 - Also available in ladies' sizes code JW925 opposite



JW925 Women's Real+ Jacket



- XS - 2XL**
- Outer layer: 330D Oxford 100% Polyester - waterproof: PU 1000mm coating
 - Inner layer: 100% polyester taffeta quilted padding 100% polyester anti-pilling micro-fleece on top back panel
 - Taped critical seams
 - Anti-pilling micro-fleece lined collar & half back add comfort
 - Tone-on-tone colour lining and accessories
 - Polyester padded bodylining
 - Concealed 3 panelled hood with eyelets and flat drawstring with plastic ends
 - Chin protector
 - Full front zip fastener with Velcro® storm flap
 - 2 front zipped pockets with storm flap providing roomy and secure storage
 - 1 inner phone pocket
 - Velcro® adjustable cuffs with pull
 - Easy access for printing and embroidery thanks to the concealed zip opening at the bottom of the lining
 - Also available in men's sizes code JM970 opposite



TJ9615 Men's Aspen Jacket

280g/m²



TJ9616 Ladies' Aspen Jacket

280g/m²



JACKETS



NEW

- S - 3XL**
 100% Polyester
 • Tailored fashion fit
 • 2 large front pockets
 • Brushed inside
 • Quality zippers
 • Also available in Ladies' sizes
 code TJ9616 opposite



NEW

- S - 3XL**
 100% Polyester
 • Tailored fashion fit
 • 2 large front pockets
 • Brushed inside
 • Quality zippers
 • Also available in Men's sizes
 code TJ9615 opposite



TJ9630 Men's Zepelin Jacket



NEW

- S - 3XL**
 100% Polyester 330T with 100% Polyester padding and lining
- Water repellent
 - Breathable
 - Inner pocket
 - Quality zippers
 - Inside zipper for decoration
 - Shaped fit
- Also available in ladies' sizes code TJ9631 below



TJ9631 Ladies' Zepelin Jacket



NEW

- S - 3XL**
 100% Polyester 330T with 100% Polyester padding and lining
- Water Repellent
 - Breathable
 - Inner pocket
 - Quality zippers
 - Inside zipper for decoration
 - Shaped fit
- Also available in men's sizes code TJ9630 above



TJ9632 Men's Zepelin Vest



NEW

- S - 3XL**
 100% Polyester 300T with 100% Polyester padding and lining
- Water repellent
 - Breathable
 - Inner pocket
 - Quality zippers
 - Inside zipper for decoration
 - Shaped fit
- Also available in ladies' sizes code TJ9633 opposite



Black



M
F

TJ9633 Ladies' Zepelin Vest



NEW

- S - 3XL**
 100% Polyester 300T with 100% Polyester padding and lining
- Water repellent
 - Breathable
 - Inner pocket
 - Quality zippers
 - Inside zipper for decoration
 - Shaped fit
- Also available in men's sizes code TJ9632 opposite



Black

TJ9634 Men's Hooded Zepelin Jacket



NEW

- S - 3XL**
 100% Polyester 300T with 100% Polyester padding and lining
- Water repellent
 - Breathable
 - Relaxed shaped fit
 - Inner pocket
 - Quality zippers
 - Inside zipper for decoration
- Also available in ladies' sizes code TJ9635 opposite



Black Navy Grey



M
F

TJ9635 Ladies' Hooded Zepelin Jacket



NEW

- S - 3XL**
 100% Polyester 300T with 100% Polyester padding and lining
- Water repellent
 - Breathable
 - Relaxed shaped fit
 - Inner pocket
 - Quality zippers
 - Inside zipper for decoration
- Also available in men's sizes code TJ9634 opposite



Black Navy Grey

TJ9650 Men's New York Jacket



- S - 3XL**
 100% Polyamid Taslan with 100% Polyester Lining
- Waterproof: 3000mm
 - Breathable: 3000g
 - Windproof
 - Tailored fashion fit
 - Inner pocket prepared for MP3
 - 2 large front pockets
 - Inside zipper for decoration
 - Quality zippers
 - **Also available in Ladies' size code TJ9651 opposite**

Black

TJ9651 Ladies' New York Jacket



- S - 3XL**
 100% Polyamid Taslan with 100% Polyester lining
- Tailored fashion fit
 - Inner pocket prepared for MP3
 - 2 large front pockets
 - Inside zipper for decoration
 - Quality zippers
 - **Also available in Men's sizes code TJ9650 opposite**

Black

WCT-2 Men's Urban Waxed Twill Jacket 250g/m²



STORMTECH PERFORMANCE



- S - 2XL**
 100% Waxed Cotton Twill. 100% Polyester Polyfill. 2.36oz. (USA) / 80g/m² (CDN)
- Centre front zipper
 - Full-length storm flap with snap closure
 - Articulated adjustable hood
 - Articulated sleeves
 - Snap adjustable cuff tabs
 - Stowable hood into collar
 - Snap adjustable hem tabs
 - Snap pockets
 - Inside pocket
 - Embroidery access



ST5830 Men's Performance Jacket 240g/m²



NEW

Active
by Stedman®

S - 2XL
 100% Polyester melange

- Side seams
- Brushed inside
- Contrast neck tape (black)
- Double fabric scuba hood with center panel
- Wide draw cord in contrast colour (black)
- Metal grommets for draw cord (nickel-free)
- Raglan sleeves
- Shoulder applications with decorative stitches
- Self-fabric cuffs and waistband
- Zipper in contrast colour (black)
- Inside front lap
- Seams in contrast colour (black)
- 2 pockets with mesh lining
- Small size label in the collar
- Care label in the side seam
- Washable at 40°C
- Also available in ladies' sizes code ST5930 below

40° WASH



Asphalt Stone Horizon

M F

ST5930 Women's Performance Jacket 240g/m²



NEW

Active
by Stedman®

S - XL
 100% Polyester melange

- Side panels and side seams
- Brushed inside
- Contrast neck tape (black)
- Double fabric scuba hood with center panel
- Wide draw cord in contrast colour (black)
- Metal grommets for draw cord (nickel-free)
- Raglan sleeves with decorative applications
- Self-fabric cuffs and waistband
- Zipper in contrast colour (black)
- Inside front lap
- Seams in contrast colour (black)
- 2 pockets with mesh lining
- Small size label in the collar
- Care label in the side seam
- Washable at 40°C
- Also available in men's sizes code ST5830 above

40° WASH

Coral Orchid

R68X 3-in-1 Zip and Clip Jacket

See features



XS - 2XL

- Outer: 230g/m² StormDri Polyester with PVC coating
- Lining: upper body - Polyester mesh
- Lining: lower body and sleeves - 190T Nylon Taffeta
- Inner: 280g/m² active fleece by RESULT® 100% Polyester
- Waterproof (2,000mm)
- Windproof
- Double stitched taped seams
- Concealed fully featured hood in collar with chin guard and shockcord adjuster
- Full front heavy duty 2-way zip fastening
- **Decoration process: outer: embroidery, screen print transfer & digital transfer print. inner: embroidery & digital transfer print**
- **Decoration access: concealed inner back and left chest zips**

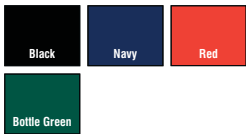

XR-4 Men's Nova System Jacket

180g/m²



S - 2XL

- 100% Nylon oxford. Mesh & Taffeta zip-out 100% Polyester polar fleece lining, 240g/m² (CDN)
- Waterproof 2,000mm
- Breathable 1,000g/m²
- Stormtech H2X® waterproof/ breathable outer shell
- Adjustable Velcro® closure cuffs
- Removable, adjustable hood
- Zip out polar fleece liner
- Hidden embroidery access panel
- Full length storm flap and draft guard
- Zippered inside
- Security pockets
- Pit zips



XR-5 Men's Beaufort 3-in-1 System Jacket

165g/m²

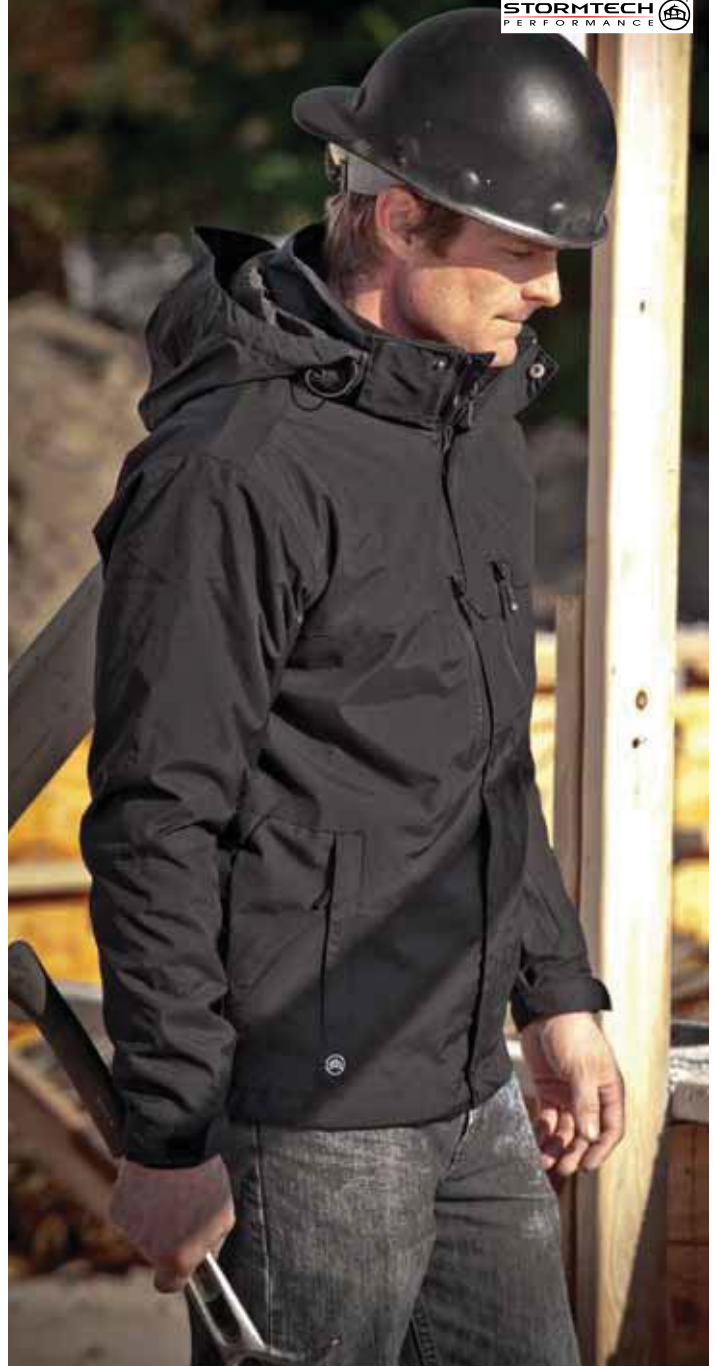

S - 2XL

- 100% Nylon oxford. Zip out: 100% Polyester polar fleece with Taffeta lining, 8.2oz. (USA)/278g/m² (CDN)
- STORMTECH H2X® waterproof / breathable outer shell
- Waterproof: 2,000mm
- Breathability: 1,000g/m²
- Articulated adjustable hood
- Articulated sleeves
- Detachable hood
- Adjustable hem and cuffs
- External media pocket
- Interior heat reflective mesh
- Embroidery access panel
- Critically seam sealed
- Brush Tricot hand warmer pockets
- Full-length inner stormflap
- Zippered security pocket
- Removable anti-pill polar fleece liner
- Two front chest zippered security pockets with zipper garages and media port



SSJ-1

Men's Atmosphere 3-in-1 System Jacket

300g/m²



- S - 2XL**
 97% Polyester, 3% Spandex
 • STORMTECH H2XTREME® water-proof / breathable outer shell
 • Waterproof: 5,000mm
 • Breathability: 5,000g/m²
 • Centre front zipper
 • Articulated adjustable hood
 • Welded adjustable cuffs
 • Detachable hood
 • Adjustable hem
 • Dropped back
 • Zippered pockets
 • Internal media port
 • External media pocket
 • Embroidery access
 • Brushed Tricot neck warmer
 • Brushed Tricot hand warmer pockets
 • Brushed Tricot chin saver
 • Full-length stormflap with snap closure
 • Removable polyfill liner at contrast zippers



Black	Marine Blue	Stadium Red
Granite	Black	Black
Treetop Green	Cyber Yellow	
Black	Black	

TR-1

Men's Vortex System Jacket

See features



- S - 2XL**
 • Shell: water resistant Stormtech D/W/R, 100% Polyester, 112g/m² (CDN) / 3.3oz/y² (USA)
 • Liner: zip-out 100% Polyester polar fleece, 280g/m² (CDN) / 8.26oz/y² (USA) with Taffeta lining
 • Waterproof 600mm
 • Breathable 1,000g/m²
 • Stormtech D/W/R durable water resistant outer shell
 • Zip-out anti-pill fleece liner
 • Detachable rollaway hood
 • Adjustable cuffs
 • High visibility reflective piping
 • Full length storm placket
 • Zippered bicep & front pockets
 • Hidden embroidery access panel

Black	Navy
Black	Navy



STORMTECH 3-IN-1

STORMTECH System Jackets are engineered to protect you from rain and snow with a removable inner layer for added warmth and insulation. This gives great versatility and provides you with a jacket suited to all conditions.



SSJ-1 - page 256

1 OUTERSHELL is made of waterproof, breathable fabric designed to keep you dry and comfortable in all weather conditions. It can be worn on its own when the weather is mild.



PFJ-3 - page 245

2 INNER JACKET is the insulating layer consisting of either a polyfill or fleece liner. It allows you to wear on its own as another jacket option



SSJ-1/ PFJ-3 Combined as 3-in-1 jacket

3 3-IN-1 JACKET simply zip-in the inner jacket for added warmth and protection when the weather turns cold and wet

VPX-4 Men's Fusion 5-in-1 System Jacket

See features



- S - 2XL**
- Waterproof: 5,000mm
 - Breathable: 5,000g/m²
 - Outer Shell: 100% Polyester with Taffeta lining, 182g/m² (CDN) / 6.4oz/y² (USA)
 - Inner Jacket: 100% Polyester, 115g/m² (CDN) / 4.1oz/y² (USA) with Taffeta lining
 - Fill: Polyfill, 85g/m² (CDN) / 3oz/y² (USA) (liner only)
 - Stormtech H2Xtreme® waterproof/breathable outer shell
 - Fully seam sealed
 - Mid length parka centre front placket with elastic gusset & snaps with Velcro®
 - Chest & upper sleeve yokes
 - Front welted panels with zippered pockets

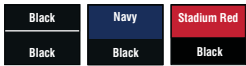

XLT-2 Men's Explorer 3-In-1 Jacket

112g/m²



- S - 2XL**
- 100% Polyester Taslon
- Shell: water resistant Stormtech D/W/R 100% Polyester Taslon, 112g/m² (CDN) / 3.3oz/y² (USA)
 - Lining: zip-out 100% Polyester polar fleece with Taffeta lining 280g/m² (CDN) / 8.26oz/y² (USA)
 - Waterproof 600mm
 - Breathable 1,000g/m²
 - Front zippered pocket
 - Stand-up storm collar
 - Articulated action shoulders
 - Full length storm flap
 - Relaxed fit waistband



TRA122 Benson II 3-in-1 Jacket



- S - 3XL**
- Waterproof and breathable Isotex coated Taslan fabric
 - Windproof fabric
 - Taped seams
 - Mesh lined upper body
 - Adjustable cuffs
 - Concealed hood with adjuster
 - Studded stormflap
 - 2 lower pockets with zipped hand-warmers and 2 lower cargo pockets
 - Internal mobile phone and security pocket
 - Zipped chest pocket
 - Adjustable shockcord waist & hem
- Inner:**
- 220 series anti-pill Symmetry fleece
 - Adjustable shockcord hem
 - 2 zipped lower pockets
 - Fleece cuffs
 - Concealed zip entrance in lining for embroidery access
- Also available in ladies' sizes code TRA123 opposite



TRA123 Ladies' Benson II 3-in-1 Jacket



- 10 - 20**
- Waterproof and breathable Isotex coated taslan fabric
 - Windproof fabric
 - Taped seams
 - Mesh lined upper body
 - Adjustable cuffs
 - Concealed hood with adjuster
 - Studded stormflap
 - 2 lower pockets with zipped hand-warmers and 2 lower cargo pockets
 - Internal mobile phone and security pocket
 - Zipped chest pocket
 - Adjustable shockcord waist & hem
 - Shaped fit
- Inner:**
- 220 series anti-pill Symmetry fleece
 - Adjustable shockcord hem
 - 2 zipped lower pockets
 - Fleece cuffs
 - Concealed zip entrance in lining for embroidery access
- Also available in men's sizes code TRA122 opposite



TRA138 Men's Ledger 3-in-1 Jacket



REGATTA PROFESSIONAL

- S - 3XL**
- Waterproof and breathable Isotex 5000 Polyester fabric
 - Inner:
 - Warm backed woven stretch softshell fabric
 - Mesh lined body
 - Windproof
 - Taped seams
 - Concealed hood with adjuster
 - Stormflap with hook and loop
 - Adjustable cuffs
 - Adjustable shockcord hem
 - Concealed zip entrance in lining for embroidery access
 - 2 zipped lower and 1 zipped chest pocket
 - Internal zipped security pockets
 - Also available in ladies' sizes code TRA139 below



Black	Navy
Black	Navy



TRA139 Ladies' Ledger 3-in-1 Jacket



REGATTA PROFESSIONAL

- 10 - 20**
- Waterproof and breathable Isotex 5000 Polyester fabric
 - Inner:
 - Warm backed woven stretch softshell fabric
 - Mesh lined body
 - Windproof
 - Taped seams
 - Concealed hood with adjuster
 - Stormflap with hook and loop
 - Adjustable cuffs
 - Adjustable shockcord hem
 - Concealed zip entrance in lining for embroidery access
 - 2 zippered lower and 1 zippered chest pocket
 - Internal zipped security pockets
 - 2 lower zipped pockets
 - Shaped fit
 - Also available in men's sizes code TRA138 above



Black	Navy
Black	Navy

TRA137 Evader X-Pro 3-in-1 Jacket

REGATTA PROFESSIONAL



- S - 3XL**
- Waterproof and breathable Isotex 5000 textured Polyester jacquard
 - ATL durable water repellent treatment
 - Taped seams
 - Hi-tech laser cut pockets with water repellent zips
 - Reflective piping
 - Security pocket
 - Concealed detachable hood with adjuster
 - Adjustable cuffs
 - Adjustable shockcord hem
 - Inner:
 - 200 series anti-pill Symmetry fleece
 - 2 Zipped lower pocket
 - Adjustable shockcord hem
 - Lining to sleeves
 - Concealed zip entrance in lining for embroidery access



Black	Oxford Blue
-------	-------------

TRA130 Defender III 3-in-1 Jacket



REGATTA PROFESSIONAL

- S - 3XL**
- Waterproof Hydrafort peached Polyester fabric
 - Mesh lined body
 - Windproof fabric
 - Taped seams
 - Concealed hood with adjuster
 - Stormflap with hook and loop
 - Adjustable cuffs
 - 2 zipped lower pockets
 - Adjustable shockcord hem
- Inner:**
- 220 series anti-pill Symmetry fleece
 - 2 zipped lower pockets
 - Adjustable shockcord hem
 - Fleece cuffs
 - Concealed zip entrance in lining for embroidery access



R215X 3-in-1 Jacket With Quilted Bodywarmer



- XS - 4XL**
- Outer: 190T Polyester Pongee StormDri 2000 coating
 - Lining: 100% Polyester mesh
 - Sleeve lining: 100% Polyester Taffeta
 - Fully taped seams
 - Warmth without bulk
 - Windproof
- Inner bodywarmer:**
- Outer 2 x 2 diamond quilted 210T 100% Polyester Taffeta
 - Inner: 100% Polyester 140g/m² Polyester wadding
 - Lining: 190T Polyester Taffeta
 - Full length zip fastening
 - 2 side pockets
- Decoration access: bottom hem**
Decoration process: embroidery, direct print & transfer print



R99X Alaska 3-in-1 Jacket [See features](#)



- XS - 3XL**
- Outer: StormDri Polyester with PVC coating
 - Insulation: 140g/m² 100% Polyester
 - Lining: 190T Nylon Taffeta
 - Inner jacket: 280g/m² micro active fleece by RESULT® 100% Polyester
 - Waterproof (2,000mm)
 - Windproof
 - Taped seams
 - Concealed fully lined hood in collar with drawcord adjuster
 - Zip system for attaching to inner jacket
 - Adjustable shockcord waist and hem
- Inner Jacket:**
- 2 spacious front pockets
 - Adjustable shockcord hem
 - Full front zip fastening
 - Unisex product
 - Suitability: sport, hill walking, leisure, travel, corporate, promotional & workwear
- Decoration process: outer: embroidery & transfer print. inner: embroidery, transfer print & digital transfer print**
Decoration access: concealed inner back zip

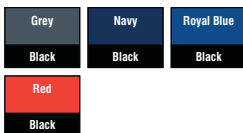

TRA808 Classic Bodywarmer



REGATTA PROFESSIONAL

- S - 3XL**
- 100% Polyester
 - Polyester scrim collar lining
 - Thermo-Guard insulation
 - 2 lower pockets
 - Internal pocket
 - Internal zipped embroidery access



TRA806 Altoona Insulated Bodywarmer



XS - 3XL

- Quilted water repellent micro poplin
- High pile fleece collar lining
- Thermo-Guard insulation
- Polyester taffeta lining
- Self fabric shoulder overlay for strength
- Concealed internal side seam zipped embroidery access
- 2 lower pockets



JACKETS

TRA791 Ladies' Stage Padded Promo Bodywarmer



8 - 20

- 100% Polyamide
- Thermoguard insulation
- 2 lower pockets
- Adjustable shockcord hem
- Shaped Fit
- Concealed zip entrance in lining for embroidery access
- Also available in men's sizes code TRA787 opposite



TRA787 Stage Padded Promo Bodywarmer



S - 3XL

- 100% Polyamide
- Thermoguard insulation
- 2 lower pockets
- Adjustable shockcord hem
- Concealed zip entrance in lining for embroidery access
- Also available in ladies' sizes code TRA791 opposite



R113X Padded Bodywarmer

[See features](#)



- S - 2XL**
- Outer: 200g/m² Polyester with heavy PVC coating
 - Insulation: 65g/m² 100% Nylon
 - Lining: 160g/m² quilted Polyester
 - Water repellent
 - Windproof
 - Bar tacked pockets
 - Full front zip fastening
 - 2 side pockets and 1 inside pocket
 - High zip through collar
 - Front storm flap
 - Unisex product
 - Suitability: leisure, corporate & uniform
 - **Decoration process: embroidery & transfer print**

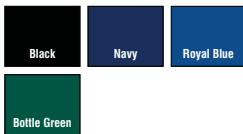

R88X Ultra Padded Bodywarmer

[See features](#)



- XS - 3XL**
- Outer: 130g/m² Polyester micro-fibre peach
 - Insulation: 100% Polyester 150g/m² handfilled padded wadding
 - Lining: 100% Polyester active fleece by RESULT®
 - Water repellent
 - Windproof
 - Horizontal quilted outer
 - Concealed hood in collar
 - Full front heavy duty zip fastening
 - 2 front pockets & 1 chest pocket
 - **Decoration process: embroidery, digital transfer print, screen print transfer & direct print**
 - **Decoration access: concealed zips in outer shoulder panel & inner side seams**

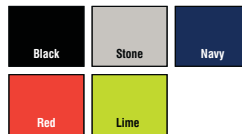

R60X Crew Gilet

[See features](#)



- XS - 2XL**
- Outer: waterproof Nylon Taslon
 - Lining: 100% Polyester sport mesh
 - Water repellent
 - Windproof
 - Adjustable shockcord collar and hem
 - Decorative ring on back panel and piping around collar
 - Reflective panel on rear of collar
 - Inner storm flap
 - Full front 2-way zip fastening
 - Zip closing spacious side pockets
 - Fashionable shaped longer back panel
 - Deluxe fabric
 - Fashionable
 - Weightless
 - Ideal accessory to carry mobiles, wallet and keys etc
 - Garment weight: 325g/m² (medium)
 - Unisex product
 - Suitability: sport, hiking, hill walking, leisure, travel & layer garment
 - **Decoration process: embroidery**
 - **Decoration access: concealed inner back & left chest zips**



R94X Promo Bodywarmer

[See features](#)



- S - 4XL**
- Outer: soft 100% micro Polyester
 - Insulation: 200g/m² Polyester fibre
 - Lining: 190T Nylon
 - Water repellent
 - Windproof
 - Luxurious soft feel fabric
 - Double stitched seams
 - Deep cut armholes
 - Full front zip fastening
 - 2 front pockets with handwarmer side inserts, outside phone pocket, pen holder pocket and inside pocket
 - Front storm flap
 - This garment contains recycled materials
 - Unisex product
 - Suitability: leisure, hill walking, promotional & team wear
 - **Decoration process: embroidery & transfer print**
 - **Decoration access: concealed left chest zip**



R193F Ladies' Ice Bird Padded Gilet



R193M Men's Ice Bird Padded Gilet



- XS - XL**
- Outer: 100% Polyester 50D Dull
 - Lining: 100% Polyester Taffeta
 - Filling: 100% 300g Polyester
 - Full front 2 way fastening zipper
 - Zipped side seam pockets
 - Stand up collar with chin guard
 - Zipped inside chest pocket
 - Adjustable shockcord hem
 - Fitted waist
 - Inner storm flap
 - Fashionable twin needle quilting design
 - Contemporary fit
 - Super air-soft handle with hand filled Polyester fibre - uniquely light for such a padded garment
 - Quiet to wear
 - Super lightweight and warm
 - **Decoration process: embroidery**
 - **Decoration access: inner lower back & left chest zip**
 - **Also available in men's sizes code R193M opposite**



- S - 2XL**
- Outer : 100% Polyester 50D Dull
 - Lining : 100% Polyester Taffeta
 - Filling : 100% 300g Polyester
 - Full front 2 way fastening zipper
 - Zipped side seam pockets
 - Stand up collar with chin guard
 - Zipped inside chest pocket
 - Adjustable shock cord hem
 - Inner storm flap
 - Fashionable twin needle quilting design
 - Contemporary fit
 - Super air-soft handle with hand filled Polyester fibre - uniquely light for such a padded garment
 - Quiet to wear
 - Super light and warm
 - **Decoration process: embroidery**
 - **Decoration access: inner lower back & left chest zip**
 - **Also available in men's sizes code R193F opposite**



R223X Nova Lux Padded Bodywarmer



XS - 3XL

- Outer: 100% 210T Polyester with AC coating
- Fill: 100% 550g/m² Polyester wadding
- Lining: 100% Polyester microfleece
- Water repellent
- Windproof
- Full front heavy duty zip
- Zipped side pockets
- Hand filled wadding
- Stud closing stormflap
- Zip off adjustable lined hood with stud fastening chin guard
- **Decoration process: embroidery**
- **Decoration access: concealed outer top back panel and internal left chest**
- Also available in a jacket code R222X



DT7000 22 Range Tundra Gilet

100g/m²



- L - 2XL
- 100% Nylon rip stop outer
 - Fleece lined gilet
 - Thick padding
 - Two lower zipped pockets
 - Nylon rip stop outer fabric
 - Contrast blue lining



R190X Dax Down Feel Gilet



XS - 2XL

- Outer: HydraDri 70D microfibre with PU coating Nylon glazed fabric
- Insulation: Body: 350g/m² Polyester, Hood: 160g/m² Polyester
- Lining: 100% Nylon
- Waterproof
- Windproof
- Lightweight
- Luxurious down feel
- Deep hood feature with zipped edge to form uplift to collar
- Full front zip fastening
- Easy open zip pulls with Urban Outdoor logo
- **Decoration process: embroidery**
- **Decoration access: concealed back access and left chest**



R208X Bodywarmer

386g/m²



XS - 3XL

- Outer: 210T Polyester with A/C coating 55g/m²
- Inner: 100% Polyester 5oz Polyfill wadding
- Water repellent
- Lightweight
- Windproof
- Ideal layer product
- Quick drying
- Full front zip fastening
- Inner storm flap
- Deep cut arm holes for added comfort
- 2 front pockets
- Inside pocket
- Fashion cut back
- Unisex product
- Suitability: sport, walking, travel & leisure, promotional & workwear
- **Decoration process: embroidery & digital transfer print**
- **Access points: back and left chest**



CHILDREN/BABY

T-Shirts	265	Fleece	281
Polo Shirts	270	Softshell	283
Raglan Sweatshirts	273	Jackets	284
Set-in Sweatshirts	274	Gloves	287
Hoodies	275	Safetywear	288
Varsity Jackets & Pants	279	Babywear	289
Knitwear	280		

EVERY FIBRE TELLS A STORY



TOP MARKS ALL ROUND

From exceptional lifetime value to dazzling choice our Jerzees schoolgear gets top marks right across the range. And, like our 539 Classic Polo and 870 Outdoor Fleece shown below, our garments are the choice of thousands of schools across the country.

539 Classic Polo & 870 Outdoor Fleece



TICKS ALL THE BOXES	
Lifetime Value	✓
Ethics	✓
Quality	✓
Pledge	✓
Choice	✓
Stock Availability	✓



61015 Children's Sofspun® T-Shirt 165g/m² (White 160g/m²)



3-4 - 14-15
100% Cotton
• Innovative Sofspun® fabric with a super soft feel
• Fashion fit for a retail look
• Crew neck with Cotton/ Lycra® rib and single needle stitching
• Self-fabric shoulder to shoulder taping
• Also available in girl's sizes code 61017 opposite, ladies' sizes code 61414 and men's sizes code 61412



White	Black	Heather Grey
Deep Navy	Royal Blue	Red
Orange	Fuchsia	Kelly Green
Sunflower		

61017 Girl's Sofspun® T-Shirt 165g/m² (White 160g/m²)



3-4 - 14-15
100% Cotton
• Innovative Sofspun® fabric with a super soft feel
• Girl's fit with shaped side seams
• Crew neck with Cotton/ Lycra® rib and single needle stitching
• Self-fabric shoulder to shoulder taping
• Also available in children's sizes code 61015 opposite, ladies' sizes code 61414 and men's sizes code 61412



White	Black	Heather Grey
Deep Navy	Royal Blue	Red
Orange	Light Pink	Fuchsia
Kelly Green	Sunflower	

61033 Children's Valueweight T-Shirt 160-165g/m²



1-2 - 14-15
100% Cotton Belcoro yarn
• Crew neck with Cotton / Lycra® rib
• Self fabric back neck tape
• Produced using Belcoro® yarn for a cleaner, more stable print area
• Fine knit gauge for enhanced printability
• Also available in men's sizes code 61036, in ladies' sizes code 61372 and girl's sizes code 61005 opposite



White	Natural	Black	Heather Grey	Navy
Deep Navy	Royal Blue	Azure	Sky Blue	Purple
Red	Orange	Light Pink	Burgundy	Kelly Green
Bottle Green	Yellow	Sunflower		

61005 Girl's Valueweight T-Shirt 160-165g/m²



3-4 - 14-15
100% Cotton Belcoro® yarn
• Cotton / Lycra® rib crew neck
• Self fabric back neck tape
• Girl's fit with shaped side seams
• Produced using Belcoro® yarn for a cleaner, more stable print area
• Fine knit gauge for enhanced printability
• Also available in men's sizes code 61036, ladies' sizes code 61372 and in children's sizes code 61033 opposite



White	Black	Deep Navy
Azure	Royal Blue	Red
Sky Blue	Fuchsia	Purple
Light Pink	Kelly Green	Sunflower

5000TDY Children's Spiral T-Shirt



NEW

- XS - L**
 Preshrunk 100% heavyweight Cotton
 • Double needle stitching through out
 • Shoulder to shoulder taping
 • Hand Dyed with vibrant colors
 • Due to dye process patterns may vary slightly
 • Available March 2015



SG15K Kid's T-Shirt

145-150g/m²



- 1-2 - 11-12**
 100% ring-spun Cotton
 • Back neck tape for comfort
 • Fine knit construction for superb shape retention
 • Set-in sleeve
 • Side seam construction
 • Available in men's sizes code SG15 and in ladies' sizes code SG15F



SG18K Kid's Heavyweight T-Shirt

175-180g/m²



- 3-4 - 11-12**
 100% ring-spun Cotton
 • Shoulder to shoulder taping
 • Fine knit construction for superb shape retention
 • Set-in sleeve
 • Side seam construction
 • Also available in men's sizes code SG18 and ladies' sizes code SG18F



ST9370 Jamie Kid's Crew Neck T-Shirt 155g/m²



Stars
by Stedman®

- S - XL**
100% OCS-certified organic ring-spun combed Cotton, single jersey
- Tubular fabric
 - Taped shoulder to shoulder
 - Rib collar with elastane
 - Reinforced shoulder seams
 - Small size label in the collar
 - Care label in the hem
 - Washable at 40°C
 - Organic cotton
- Also available in men's sizes code ST9200 and ladies' sizes code ST9300



White	Black Opal	Lavender Purple
Pepper Red	Indian Yellow	

TK301 Kid's Exact 190 T-Shirt 185g/m²



- 3-4 - 12-14**
100% pre-shrunk ring spun Cotton
- Short sleeved T-shirt
 - Necktape
 - Exact 2-ply crew neck
 - 1 x 1 ribbed collar with elastane
 - Bottom and sleeve hems with double topstitching
 - Tubular construction
- Also available in men's sizes code TU004 and ladies' sizes code TW040



White	Black	Navy
Indigo	Royal Blue	Swimming Pool
Sky Blue	Red	Orange
Sorbet	Sunset Orange	Pink Sixties
Green Moss	Kelly Green	Gold
Ash		

TK300 Kid's Exact 150 T-Shirt 145g/m²



- 1-2 - 12-14**
100% pre-shrunk ring-spun Cotton
- Short sleeved T-shirt
 - Necktape
 - Exact 2-ply crew neck
 - 1 x 1 ribbed collar with elastane
 - Bottom and sleeve hems with double topstitching
 - Tubular construction
- Also available in men's sizes code TU002 and ladies' sizes code TW012

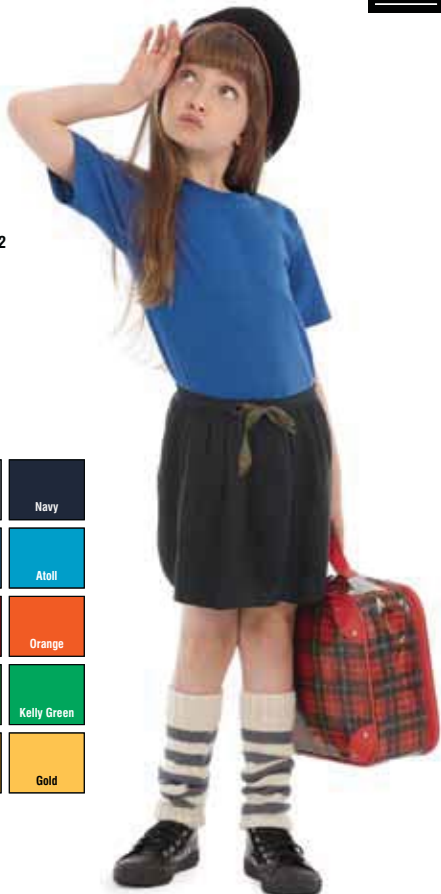

White	Black	Sport Grey	Navy
Light Navy	Royal Blue	Azure	Atoll
Denim	Sky Blue	Red	Orange
Fuchsia	Burgundy	Real Green	Kelly Green
Bottle Green	Yellow	Apricot	Gold
Ash			

5000B Heavy Cotton™ Youth T-Shirt 185g/m² (175g/m² White)



- XS - XL**
100% Cotton pre-shrunk Jersey knit
- Seamless twin needle 1,9 cm collar
 - Taped neck and shoulders
 - Satin label
 - Twin needle sleeve and bottom hems
 - Quarter-turned to eliminate centre crease
 - CPSIA tracking label compliant
- Also available in men's sizes code 5000 and ladies' sizes code 5000L



White	Natural	Black	Sport Grey
Charcoal	Navy	Royal	Indigo Blue
Light Blue	Carolina Blue	Sapphire	Violet
Purple	Red	Cardinal	Orange
Light Pink	Azalea	Heliconia	Maroon
Military Green	Irish Green	Kiwi	Lime
Forest Green	Daisy	Yellow Haze	Gold
Dark Chocolate	Ash Grey	Sand	

64000B Softstyle® Youth T-Shirt 150g/m² (141g/m² White)



NEW

- XS - XL**
 100% Cotton pre-shrunk Jersey knit
 • Seamless twin needle 1,9cm collar
 • Taped neck and shoulders
 • Satin label
 • Twin needle sleeve and bottom hems
 • Quarter-turned to eliminate centre crease
 • Side seam construction sizes XS, S
 • Tubular construction for sizes M, L & XL
 • Also available in men's sizes, code 64000 and ladies' sizes, code 64000L



White	Black	RS Sport Grey
Charcoal	Navy	Royal
Cobalt Blue	Indigo Blue	Light Blue
Sapphire	Purple	Red
Orange	Light Pink	Heliconia
Irish Green	Kiwi	Cornsilk
Daisy	Dark Chocolate	Sand

61007 Children's Valuetype Long Sleeve T-Shirt 160-165g/m²



- 3-4 - 14-15**
 100% Cotton, Belcoro® yarn
 • Cotton / Lycra® rib crew neck
 • Self fabric back neck tape
 • Cotton / Lycra® rib cuffs
 • Produced using Belcoro® yarn for a cleaner, more stable print area
 • Fine knit gauge for enhanced printability
 • Also available in men's sizes code 61038 and in ladies' sizes code 61404



White	Black	Heather Grey
Deep Navy	Royal Blue	Red

ZT180B Children's Classic T-Shirt 175-180g/m²

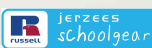

- 1-2 - 11-12**
 100% ring-spun Cotton
 • Classic T-shirt - sets the standard for fabric and production, quality, durability and wearer comfort
 • Perfect combination of ring-spun cotton, high quality fabric and top level finishing
 • 1 x 1 rib knit collar
 • Name label
 • Tubular body construction for shape retention
 • Suitable for 40°C wash and tumble
 • Also available in adult's sizes code ZT180M



White	Black	French Navy
Bright Royal	Azure Blue	Sky
Purple	Classic Red	Bright Red
Burgundy	Winter Emerald	Bottle Green
Yellow	Pure Gold	Light Oxford

XP521 Kid's Short Sleeve Subli Plus® T-Shirt 210g/m²



- 3-4 - 13-14**
 100% Polyester jersey knit
 • 1 x 1 rib neck
 • Twin needle stitching around neck
 • Twin needle hem and cuffs
 • Xpres woven back neck label
 • Care label in side seam
 • Also available in men's sizes code XP520 and women's sizes code XP523



61013 Children's Performance T-Shirt

140g/m²



- 3-4 - 14-15
100% Polyester
- 100% textured Polyester for excellent moisture wicking and quick dry performance
 - Sporty raglan sleeves with cover stitch detail on seams
 - Printed back neck label for comfort
 - Self fabric back neck tape
 - Also available in men's sizes code 61390 and in ladies' sizes code 61392



ST8570 Children's 140 Raglan T-Shirt

140g/m²



42000B Gildan Performance® Youth T-Shirt 153g/m² (145g/m² White)



- XS - XL
100% Polyester jersey knit
- AquaFX for wicking properties
 - Freshcare™ for anti-microbial properties
 - Seamed single needle 1,9 cm collar
 - Heat transfer label
 - Twin needle sleeve and bottom hems
 - Quarter-turned to eliminate centre crease
 - CPSIA tracking label compliant
 - Also available in men's sizes code 42000 and in ladies' sizes code 42000L

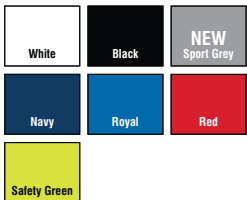

- S - XL
100% ACTIVE-DRY® Polyester bird-eyelet mesh
- Side seams
 - Raglan sleeves
 - Stretchy fabric
 - Decorative flatlock seams
 - Contrast neck tape (CBY)
 - Small size label in the collar
 - Care label in the side seam
 - Washable at 40°C
 - Also available in men's sizes code ST8410 and ladies' sizes code ST8500

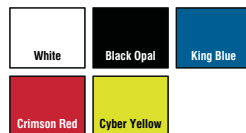

539B Schoolgear Children's Classic Polo 210-215g/m²



1-2 - 11-12
65% Polyester, 35% ring-spun Cotton piqué

- Neck tape for wearer comfort and durability
- Classic style flat knit cuffs
- Spare button in side seam
- Reinforced shoulder seams
- Name label
- Twin needle hem at bottom for added stability
- Two button placket with self-coloured buttons
- Double yarn construction offers an extremely stable surface on which to work - particularly good for more intricate decoration
- Also available in men's sizes code 539M and in ladies' sizes code 539F

White	Black	French Navy	Bright Royal	Sky
Purple	Classic Red	Bright Red	Burgundy	Winter Emerald
Bottle Green	Yellow	Pure Gold	Light Oxford	



599B Children's Hardwearing Polo 210-215g/m²



3-4 - 11-12
65% Polyester, 35% ring-spun Cotton piqué

- Superior durability, wash after wash
 - Neck tape for added comfort and durability
 - Flat knit collar and cuffs with double ripple effect
 - Side vents for ease of fit
 - Spare button in side seam
 - Reinforced shoulder seams
 - Twin needle hem at bottom for added stability
 - Name label
 - The Polycotton polo that can be trusted when requirements are tough
- Also available in adult's sizes code 599M

White	Black	French Navy
Bright Royal	Sky	Bright Red
Burgundy		



63417 Children's 65/35 Piqué Polo 170-180g/m²



3-4 - 14-15
65% Polyester, 35% Cotton

- Guaranteed to perform at 60° wash
- Two button placket
- Self-coloured buttons
- Ideal for schoolwear

Also available in men's sizes, code 63402 and ladies' sizes code 63212



White	Black	Deep Navy
Heather Grey	Royal Blue	Red
Sky Blue	Purple	Light Pink
Burgundy	Bottle Green	Sunflower

63201 Children's Long Sleeve 65/35 Piqué Polo 170-180g/m²



3-4 - 14-15
Easycare 65% Polyester, 35% Cotton

- Guaranteed to perform at 60° wash
- 2 button placket
- Self-coloured buttons
- Cotton / Elastane rib cuff



White	Deep Navy	Royal Blue
Sky Blue	Red	

SG50K Kid's Cotton Polo 175-180g/m²



3-4 - 11-12

100% ring-spun Cotton piqué

- 2 button placket
- Side vents for the best fit
- Self-fabric neck tape
- Spare button
- Rib collar and cuff
- Side seams

• Also available in men's sizes code SG50 and ladies' sizes code SG50F

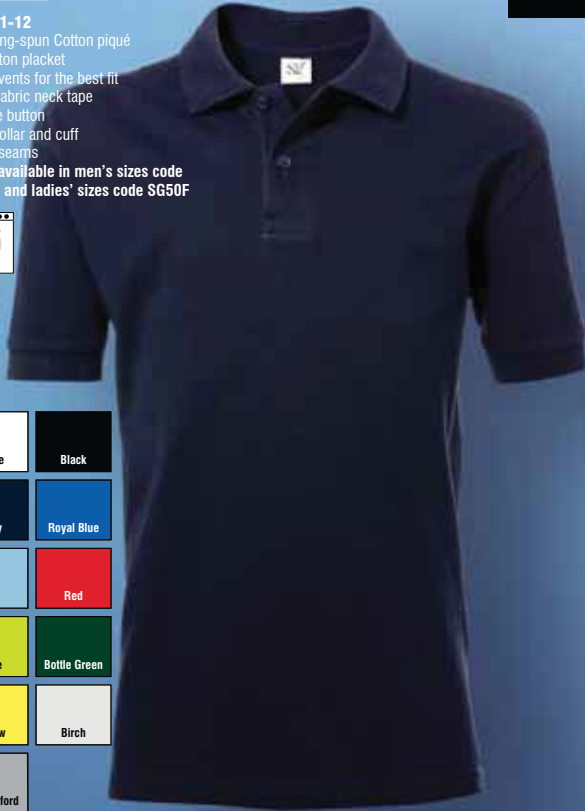

White	Black
Navy	Royal Blue
Sky	Red
Lime	Bottle Green
Yellow	Birch
Light Oxford	

72800B Youth Double Piqué Polo 207g/m² (200g/m² in White)



SG59K Kid's Polycotton Polo 210-215g/m²



3-4 - 11-12

65% Polyester, 35% ring-spun Cotton piqué

- Ripple collar and cuff to help hold shape
- Self-fabric neck binding
- Spare button
- 2 button placket
- Side vents for best fit
- Side seamed

• Also available in men's sizes code SG59 and ladies' sizes code SG59F



White	Black
Navy	Royal Blue
Sky	Red
Lime	Bottle Green
Yellow	Birch
Light Oxford	



YXS - YXL

65% Polyester, 35% ring-spun cotton preshrunk double piqué knit

- DryBlend® technology: delivers moisture-wicking properties
- Sideseamed
- Contoured welt collar and cuffs
- Heat transfer label
- Clean finished placket with reinforced bottom box
- 2 colour-matched buttons
- Twin needle bottom hem
- CPSIA tracking label compliant
- Also available in men's sizes code 75800 and ladies' sizes code 75800L

White	Black	RS Sport Grey
Charcoal	Navy	Royal
Light Blue	Purple	Red
Maroon	Safety Green	Forest Green



272 Children's Polo Shirts

PK486 Kid's Safran Polo Shirt

180g/m²



5-6 - 12-14

Piqué 100% pre-shrunk ring-spun combed Cotton

- Short sleeved piqué polo shirt
- 1 x 1 rib knitted collar and cuffs
- 2-button placket reinforced with fusible interlining
- Matching coloured buttons
- Necktape
- Side seams
- Also available in men's sizes code PU409 and in ladies' sizes code PW455



NEW	White	Black
Pixel Lime		
Navy	Indigo	Royal Blue
Sky Blue	NEW Pixel Pink	Red
Pumpkin Orange	Fuchsia	NEW Pixel Turquoise
Real Green	Gold	

94800B Youth Piqué Polo Shirt

220g/m² (211g/m² White)



XS - XL

50% Cotton, 50% DryBlend™ spill guard Polyester pre-shrunk piqué knit

- DryBlend® technology: delivers moisture-wicking properties
- Contoured welt collar and cuffs
- Heat transfer label
- Clean finished placket with reinforced bottom box
- 2 colour-matched buttons
- Twin needle bottom hem
- Quarter-turned to eliminate centre crease (XS is side seamed)
- CPSIA tracking label compliant
- Also available in men's sizes code 94800 and in ladies' sizes code 94800L



White	Black	Charcoal
Navy	Royal	Red
Maroon		

8800B Youth Jersey Polo

190g/m² (185g/m² White)



S - XL

50% Cotton, 50% Polyester pre-shrunk jersey knit

- DryBlend® technology: delivers moisture-wicking properties
- Contoured welt collar and cuffs
- Heat transfer label
- Clean finished placket with reinforced bottom box
- 2 woodtone buttons
- Twin needle bottom hem
- Quarter-turned to eliminate centre crease
- CPSIA tracking label compliant
- Also available in adult sizes code 8800



White	Black	Sport Grey
Navy	Royal	Purple
Red		

KK406 Children's Classic Polo

180g/m²



3-4 - 13-14

65% Polyester, 35% Cotton

- Side vents
- Half moon yoke
- Slanted placket
- Cuffed sleeves
- Taped back neck
- Spare button
- Tumble dry
- Also available in men's sizes code KK403 and ladies' sizes code KK703



White	Navy	Light Blue
Red	Canary	

7620B Children's Classic Sweatshirt 295g/m²



- 1-2 - 11-12**
 50% combed ring-spun Cotton, 50% Polyester
 • Classic sweatshirt tried and tested over many years the leading garment in its class
 • Russell's proven 50/50 Polycotton sweat fabric combined with SpotShield™ stain resistant coating for fabric protection
 • Herringbone neck tape for comfort and stability
 • Tubular body construction for added stability
 • Name label
 • 1 x 1 rib trim with elastane on hem and cuffs
 • Suitable for 40°C wash and tumble dry
 • Part of the Russell sweatshirt family that continues to perform wash after wash - and excellent surface for all manner of decoration
 • Also available in adult's sizes code 7620M



272B Children's V-Neck Sweatshirt 295g/m²



- 3-4 - 11-12**
 50% combed ring-spun Cotton, 50% Polyester
 • Sister to the iconic 7620B
 • This sweat combines the smartness of a pullover with the style and comfort of a sweat
 • Ideal to wear with polo shirt, open neck shirt or shirt & tie
 • Ring-spun Cotton for softer hand feel and superior decoration
 • Robust seams on shoulder, cuffs and hem
 • Set-in sleeves and side seams
 • Name label
 • Suitable for 40°C wash and tumble dry
 • Part of the Russell sweatshirt family that continues to perform wash after wash, term after term
 • Also available in adult's sizes, code 272M



SG20K Kid's Crew Neck Sweatshirt 280g/m²



- 3-4 - 11-12**
 80% combed ring-spun Cotton, 20% Polyester
 • Brushed reverse
 • Set-in sleeves
 • Rib neck, hem & cuff
 • Side seam construction
 • Also available in men's sizes code SG20 and ladies' sizes code SG20F



SG23K Kid's Raglan Sleeve Crew Neck Sweatshirt 280g/m²



- 3-4 - 11-12**
 80% combed ring-spun Cotton, 20% Polyester
 • Brushed reverse
 • Raglan sleeves
 • Rib neck, hem & cuff
 • Cover seamed cuffs for extra strength
 • Herringbone back neck tape
 • Side seam construction
 • Also available in men's sizes code SG23 and in ladies' sizes code SG23F



62039 Children's Classic Raglan Sweatshirt

280g/m²



- 3-4 - 14-15**
 80% Cotton Belcoro® yarn, 20% Polyester
 • Single jersey back neck tape
 • Neck, waist and cuff in Cotton / Lycra® rib
 • Produced using Belcoro® yarn for a cleaner, more stable print area
 • Also available in men's sizes code 62216



Black	Heather Grey	Navy
Deep Navy	Royal Blue	Purple
Red	Burgundy	Emerald
Bottle Green		

62041 Children's Classic Set In Sleeve Sweatshirt

280g/m²



- 3-4 - 14-15**
 80% Cotton Belcoro® yarn, 20% Polyester
 • Single jersey shoulder to shoulder taping
 • Neck, waist and cuff in Cotton / Lycra® rib
 • Produced using Belcoro® yarn for a cleaner, more stable print area
 • Also available in men's sizes code 62202



White	Black	Heather Grey
Navy	Deep Navy	Royal Blue
Sky Blue	Red	Burgundy
Bottle Green	Sunflower	

62033 Children's Premium Raglan Sweatshirt

280g/m²



- 3-4 - 14-15**
 70% Cotton, 30% Polyester
 • Generous full cut styling
 • Ribbed cuffs and hem in Cotton / Elastane for shape retention
 • Self coloured jersey taping
 • With side seams



Black	Heather Grey	Navy
Deep Navy	Royal Blue	Purple
Red	Burgundy	Emerald
Bottle Green		

18000B Youth Crewneck Sweatshirt

279g/m² (265g/m² White)



- XS - XL**
 50% Cotton, 50% Polyester pre-shrunk fleece knit
 • Air jet yarn = softer feel and reduced pilling
 • Twin needle stitching at waistband and cuffs
 • 1 x 1 rib with Spandex
 • Satin label
 • Quarter-turned to eliminate centre crease
 • CPSIA tracking label compliant
 • XS sizes now available
 • Also available in adult's sizes code 18000

White	Black	Sport Grey
Navy	Royal	Red
NEW Safety Pink	Maroon	Garnet
Forest Green		



62043 Children's Classic Hooded Sweatshirt 280g/m²



5-6 - 14-15
 80% Cotton Belcoro® yarn, 20% Polyester
 • Double fabric hood without drawcord, in line with European childrenswear legislation
 • Front pouch pocket
 • Waist and cuff rib in Cotton / Lycra® rib
 • Produced using Belcoro® yarn for a cleaner, more stable print area
 • **Also available in men's sizes code 62208 and in ladies' sizes code 62038**



White	Black	Heather Grey
Deep Navy	Royal Blue	Azure
Purple	Red	Light Pink
Fuchsia		



SG24K Kid's Contrast Hoodie 280g/m²



3-4 - 11-12
 80% combed ring-spun Cotton, 20% Polyester
 • Contrast hood lining in waffle fabric
 • Contrast neck tape in herringbone - to match hood lining
 • Contrast earphone loops in her ringbone - to match hood lining
 • 5 needle overlock stitching for contemporary look
 • MP3 pocket inside the kangaroo pocket
 • Buttonhole opening for earphone cable
 • Wider 2 x 2 rib in hem and cuff
 • Longer cuffs with discreet thumb holes on seam
 • 3 piece hood construction
 • **Also available in men's sizes code SG24 and in ladies' sizes code SG24F**

White	Black
Navy	Grey
Light Oxford	Grey
Navy	Black
Navy	Turquoise
Light Oxford	Navy
Royal	Purple
Light Oxford	Light Oxford
Dark Pink	Red
Navy	White
Lime	Bottle
White	Light Oxford



575B Children's Hooded Sweatshirt 295g/m²



3-4 - 11-12
 50% combed ring-spun Cotton, 50% Polyester
 • Contemporary fit and styling with a dazzling new colour palette for a truly reliable everyday hoodie
 • Double layer hood
 • New shoulder and hem construction
 • Slimmer sleeves
 • Hood topstitch detail
 • Herringbone necktape
 • Pocket bartacks
 • Suitable for 40°C wash and tumble dry
 • Part of the Russell sweatshirt family that continues to perform wash after wash
 • **Also available in men's sizes code 575M**



White	Black	French Navy
Bright Royal	Sky	Purple
Classic Red	Orange	Candy Pink
Fuchsia	Apple	Lime
Turquoise	Bottle Green	Yellow
Light Oxford		



SG27K Kid's Hoodie 280g/m²



3-4 - 11-12
 80% combed ring-spun Cotton, 20% Polyester
 • Simple kangaroo pocket
 • Rib cuff and hem
 • Brushed reverse
 • Side seam construction
 • **Also available in men's sizes code SG27 and ladies' sizes code SG27F**



White	Black	Grey	Navy	Royal Blue
Sky	Purple	Red	Orange	Pink
Dark Pink	Burgundy	Lime	Turquoise	Bottle Green
Yellow	Brown	Birch	Sand	Light Oxford



- 3-4 - 11-13**
 80% Cotton, 20% Polyester
 • Unisex style
 • Front pouch pocket
 • Set-in sleeve
 • Twin needle stitching
 • Lycra ribbed welt and cuffs
 • Hood with double self fabric lining
 • No draw cords



White	Black	Ice Grey	Heather Grey	Sport Grey
Charcoal	Navy	Royal	Sky Blue	Sapphire
Purple	Fire Red	Tangerine	Cranberry	Fuchsia
Burgundy	Bubblegum	Kelly Green	Kiwi	Forest Green
Empire Yellow				



- XS - XL**
 50% Cotton, 50% Polyester pre-shrunk fleece knit
 • Air jet yarn = softer feel and reduced pilling
 • Double-lined hood
 • Satin label
 • Twin needle stitching at waistband and cuffs
 • Pouch pocket
 • 1 x 1 rib with spandex
 • Quarter-turned to eliminate centre crease
 • No drawcord in accordance with EU regulations
 • CPSIA tracking label compliant
 • Also available in adult's sizes code 18500

White	Black	Sport Grey
Navy	Royal	Purple
Red	Safety Pink	Light Pink
Heliconia	Maroon	Garnet
Irish Green	Forest Green	Gold
Ash		

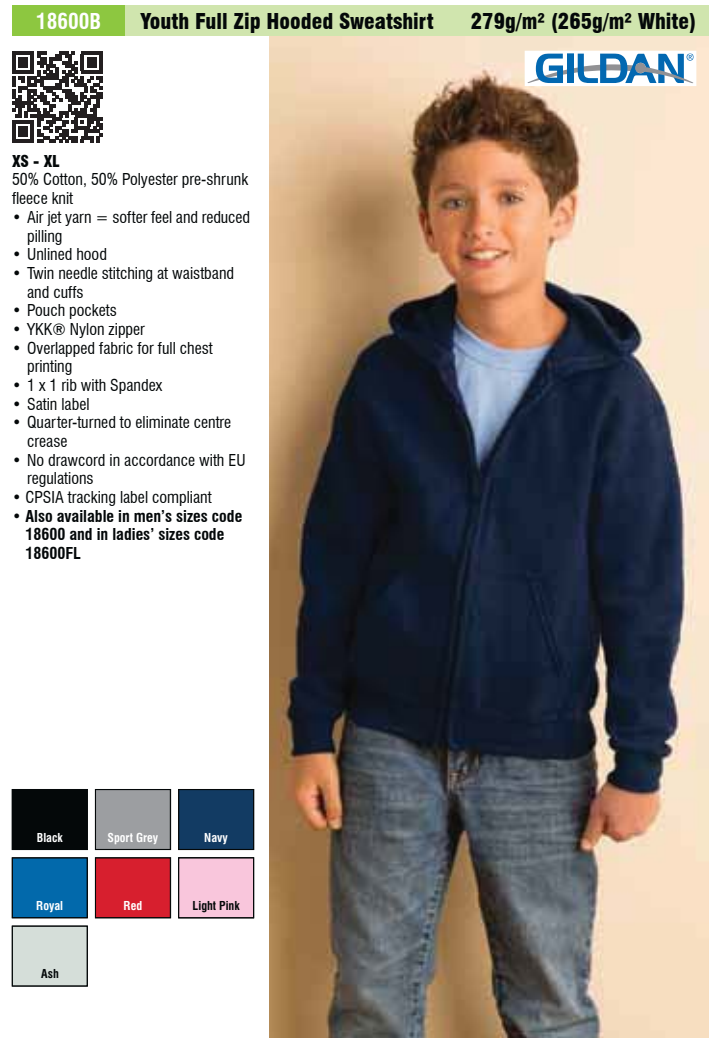

- XS - XL**
 50% Cotton, 50% Polyester pre-shrunk fleece knit
 • Air jet yarn = softer feel and reduced pilling
 • Unlined hood
 • Twin needle stitching at waistband and cuffs
 • Pouch pockets
 • YKK® Nylon zipper
 • Overlapped fabric for full chest printing
 • 1 x 1 rib with Spandex
 • Satin label
 • Quarter-turned to eliminate centre crease
 • No drawcord in accordance with EU regulations
 • CPSIA tracking label compliant
 • Also available in men's sizes code 18600 and in ladies' sizes code 18600FL

Black	Sport Grey	Navy
Royal	Red	Light Pink
Ash		

62009 Children's Lightweight Hooded Raglan Sweat 240g/m²



- 5-6 - 14-15
 80% Cotton Belcoro® yarn, 20% Polyester
- Lightweight unbrushed fleece
 - Raglan sleeves
 - Hood without drawcord in line with European childrenswear legislation
 - Front pouch pocket
 - Cotton / Lycra® rib waist and cuff
 - Produced using Belcoro® yarn for a cleaner, more stable print area
 - Also available in men's sizes code 62140 and in ladies' sizes code 62148



White	Black	Heather Grey
Deep Navy	Royal Blue	Azure
Purple	Red	Orange
Fuchsia	Kelly Green	



ST5770 Children's Sweat Jacket 270g/m²



62005 Children's Classic Sweat Jacket 280g/m²



- 5-6 - 14-15
 80% Cotton Belcoro® yarn, 20% Polyester
- Cadet collar with single jersey back neck tape
 - Covered zip for enhanced printability
 - Two front pouch pockets
 - Waist and cuffs in Cotton / Lycra® rib
 - Produced using Belcoro® yarn for a cleaner, more stable print area
 - Also available in men's sizes code 62230



Black	Deep Navy	Royal Blue
Red		



NEW

- S - XL
 80% ring-spun Cotton, 20% Polyester
- Side seams
 - Brushed inside
 - Neck tape
 - Double fabric hood without draw cord
 - Tone-on-tone zipper with metal puller (nickel-free)
 - Kangaroo pocket
 - Rib cuffs and waistband with elastane
 - Decorative flatlock seams
 - Small size label in the collar
 - Care label in the side seam
 - Available in men's sizes code ST5610 and ladies' sizes code ST5710



Blue Midnight	Hawaii Blue	Crimson Red	Kiwi Green
---------------	-------------	-------------	------------

SG28K Kid's Full Zip Urban Hoodie 320g/m²



3-4 - 11-12
80% combed ring-spun Cotton, 20% Polyester

- Waffle fabric in hood lining, in self colour
- Contrast neck tape in herringbone
- Contrast earphone loops in herringbone - matching neck tape colour
- 5 needle overlock stitching for contemporary look
- MP3 pocket inside the kangaroo pocket
- Buttonhole opening for earphone cable
- Wider 2 x 2 rib in hem and cuff
- Longer cuffs with discreet thumbholes on seam
- 3 piece hood construction
- Available in men's sizes code SG28 and in ladies' sizes code SG28F

White	Black
Navy	Royal Blue
Red	Dark Pink
Turquoise	Light Oxford

62045 Children's Classic Hooded Sweat Jacket 280g/m²



5-6 - 14-15
80% Cotton Belcoro® yarn, 20% Polyester

- Double fabric hood without drawcord, in line with European childrenswear legislation
- Single jersey back neck tape
- Covered zip for enhanced printability
- Two front pouch pockets
- Waist and cuff in Cotton / Lycra® rib
- Produced using Belcoro® yarn for a cleaner, more stable print area
- Also available in men's sizes code 62062

Black	Heather Grey	Deep Navy
Royal Blue	Azure	Red
Fuchsia		



64005 Children's Lightweight Open Hem Jog Pant 240g/m²



5-6 - 14-15
80% Cotton Belcoro® yarn, 20% Polyester

- Lightweight unbrushed fleece
- Elasticated waist with continuous drawcord in line with European childrenswear legislation
- Side pockets
- Open hem
- Produced using Belcoro® yarn for a cleaner, more stable print area
- Also available in men's sizes code 64038 and in ladies' sizes code 64048

40° WASH

Black	Heather Grey	Deep Navy
-------	--------------	-----------



SG29K Kid's Full Zip Hoodie 280g/m²



3-4 - 11-12
80% combed ring-spun Cotton, 20% Polyester

- Side seamed
- Set-in sleeves
- Rib hem & cuff
- Self colour YKK full zip
- Kissing zip for improved decoration opportunities
- Two pouch pockets
- Brushed reverse
- Also available in men's sizes code SG29 and in ladies' sizes code SG29F

40° WASH

White	Black
Navy	Royal Blue
Sky	Red
Bottle Green	Light Oxford

64051 Children's Classic Elasticated Cuff Jog Pant 280g/m²



3-4 - 14-15
80% Cotton Belcoro® yarn, 20% Polyester

- Elasticated waist with continuous draw cord, in line with European childrenswear legislation
- Side pockets
- Elasticated cuffs
- Produced using Belcoro® yarn for a cleaner, more stable print area
- Also available in men's sizes 64026

40° WASH

Black	Heather Grey	NEW Navy
Deep Navy		



18400B Youth Open Bottom Sweatpants 279g/m²



S - XL
 50% Cotton, 50% Polyester pre-shrunk fleece knit
 • Air jet yarn = softer feel and reduced pilling
 • Covered elastic waistband
 • Satin label
 • Differential rise for better fit
 • Slightly tapered leg with open bottom
 • Twin needle bottom hems
 • CPSIA tracking label compliant
 • Sideseamed
 • Also available in men's sizes code 18400 and in ladies' sizes code 18400FL



750B Children's Jog Pants 295g/m²



S - 2XL
 50% combed ring-spun Cotton, 50% Polyester
 • Elasticated waistband and leg ends
 • No drawcord in line with European health and safety legislation
 • Side pockets
 • Suitable for 40°C wash and tumble dry
 • Also available in men's sizes code 750M



FV002 Junior Varsity Jacket 300g/m²



3-4 - 11-13
 80% Cotton, 20% Polyester
 • Unisex style
 • Contrast sleeves
 • Contrast press studs
 • Twin needle stitching
 • Contrast striped welt and cuff rib
 • Contrast welted side pockets
 • Taped back neck





- 3-4 - 11-12**
 50% combed ring-spun Cotton, 50% Polyester
- This sweat cardigan combines the smartness of a cardigan with the style and comfort of a sweat
 - The cardigan alternative to our iconic 762 sweatshirt
 - Outstanding performance - wash after wash
 - Set-in sleeves and side seams
 - Name label
 - Part of the Russell sweatshirt family that continues to perform wash after wash, term after term
 - Also available in adult's sizes, code 273M

Black	French Navy	Bright Royal	Purple
Classic Red	Bright Red	Burgundy	Winter Emerald
Bottle Green	Light Oxford		

40° WASH



- XXS - 4XL**
 50% Cotton, 50% Acrylic CottonBlend™
- The classic, contemporary styled easy care V-neck cardigan - a lightweight, elegant outer layer with shirt or polo
 - Easy care CottonBlend™ that combines the coolness and lightness of Cotton with the softness, warmth and stain resistance of Acrylic
 - Elastane on cuffs and waistband trim to retain shape and smart appearance
 - Fine gauge knit provides an excellent surface for embroidery and badging



Black	French Navy
-------	-------------



- XXS - 4XL**
 50% Cotton, 50% Acrylic CottonBlend™
- The classic, contemporary styled easy care V-neck pullover with a feminine fit - for stylish layering over shirt or polo
 - Easy care CottonBlend™ that combines the coolness and lightness of Cotton with the softness, warmth and stain resistance of Acrylic
 - Elastane on cuffs and waistband trim to retain shape and smart appearance
 - Contemporary styling
 - Set-in-sleeve
 - Fine gauge knit provides an excellent surface for embroidery and badging
 - Also available in men's sizes, code 710M



Black	French Navy
-------	-------------



- XS - 4XL**
 50% Cotton, 50% Acrylic CottonBlend™
- The classic, contemporary styled easy care V-neck pullover - for stylish layering over shirt or polo
 - Easy care CottonBlend™ that combines the coolness and lightness of Cotton with the softness, warmth and stain resistance of Acrylic
 - Elastane on cuffs and waistband trim to retain shape and smart appearance
 - Contemporary styling
 - Fully fashioned knitted V-neck pullover with set-in-sleeve
 - Quick to dry
 - Fine gauge knit provides an excellent surface for embroidery and badging
 - Also available in ladies' sizes, code 710F



Black	French Navy
-------	-------------

62511 Children's Full Zip Outdoor Fleece 300g/m²



- 3-4 - 14-15**
 100% Polyester pill resistant fleece
- Cadet collar with herringbone neck tape
 - Cover stitching detail on hem, cuff and shoulder seams
 - Self coloured zips to front and pockets
 - No waist drawstring and toggle in line with European children's wear legislation
 - Also available in men's sizes, code 62510 and in ladies' sizes code 62066



8700B Children's Full Zip Outdoor Fleece 320g/m²



- 3-4 - 11-12**
 100% Polyester anti-pill fleece
- The compact fleece material, the smooth surface and the paneled construction allow for excellent fit and a more modern look
 - To be worn alone or as an additional layer
 - Cord pulls to all zips
 - Contemporary paneled styling
 - Cadet collar
 - Side pockets with reversed zips and inner mesh lining
 - Suitable for 40°C wash and tumble dry
 - The smooth compact fabric enhances the quality and appearance of decoration
 - Also available in men's sizes code 8700M and ladies' sizes code 8700F



874B Children's 1/4 Zip Outdoor Fleece 320g/m²

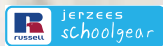

- 3-4 - 11-12**
 100% Polyester anti-pill fleece
- The compact fleece material, smooth surface and the paneled construction allow for excellent fit and more modern look
 - Cadet collar
 - Side pockets with reversed zips and inner mesh lining
 - Cord pulls on all zips
 - Also available in men's sizes code 874M



SG80K Kid's Full Zip Fleece 320g/m²



- 3-4 - 11-12**
 100% Polyester anti-pill fleece
- Anti-pill fleece
 - Tightly knitted compact pile
 - Less bulk than traditional outdoor fleece
 - Designed to fit beneath other garments
 - Silver zip runner with self colour pullers
 - Also available in men's sizes code SG80 and ladies' sizes code SG80F

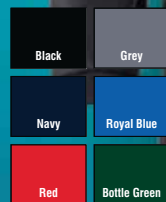

R114JY Children's Micron Fleece See features



- XS - XL**
- Outer: 200g/m² 100% Polyester super soft microfleece
 - Super warm and light
 - Easywear - Easycare
 - Wash/ dry in minutes
 - Anti-pill fleece
 - Easy open front zip puller
 - Triangle incorporating 3M™ Scotchlite™ reflective materials
 - Full front zip fastening
 - 2 side pockets
 - **Decoration process: embroidery, digital transfer print and screen print transfer**
 - Also available in men's sizes code R114X



R36JY Children's Polartherm™ Jacket See features

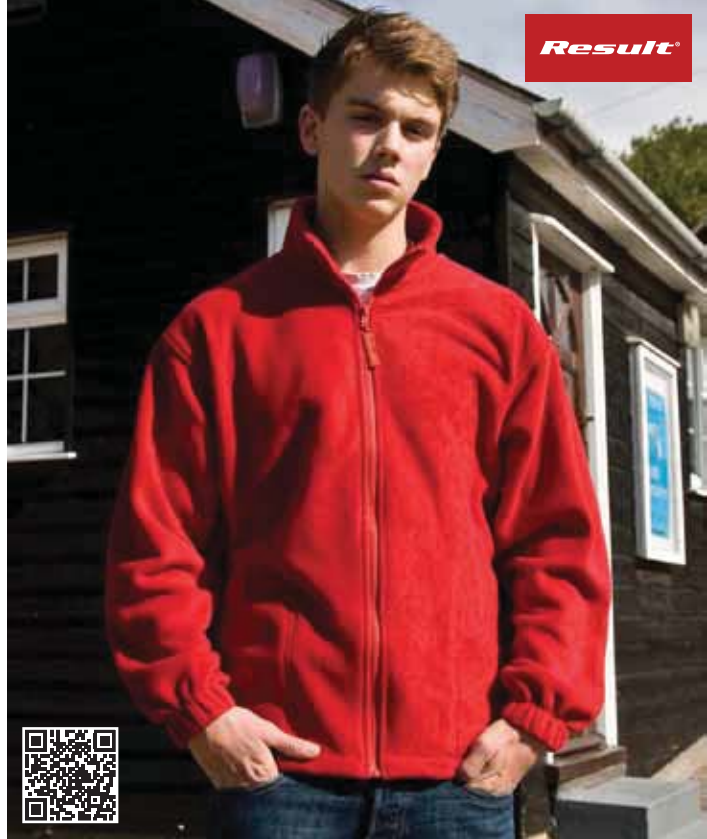

- 3/4 - 12/14**
- Outer: 330g/m² heavy active fleece by RESULT® 100% Polyester
 - Anti-pill
 - Athletic cut
 - Hardwearing/ easycare
 - 2 large front pockets with stitched outline feature
 - Elasticated cuffs
 - Adjustable shockcord hem (EN14682 compliant)
 - Triangles incorporating 3M™ Scotchlite™ reflective materials
 - Suitability: sport, hill walking, leisure, travel, promotional, club & schoolwear
 - **Decoration process: embroidery, screen printed transfer & digital transfer print**
 - Also available in adult's sizes code R36X



R33JY Children's Polartherm™ Top See features



- 3/4 - 12/14**
- Outer: 330g/m² heavy active fleece by RESULT® 100% Polyester
 - Anti-pill
 - Casual cut
 - Stretchy fit
 - Hardwearing
 - Easycare
 - 1/4 front zip fastening
 - 2 side pockets with fleece lining
 - Elasticated cuffs
 - EN14682 compliant adjustable shockcord hem
 - Triangles incorporating 3M™ Scotchlite™ reflective materials
 - Unlined
 - Suitability: sport, hill walking, leisure, travel, promotional, school & club wear
 - **Decoration process: embroidery, screen print transfer & digital transfer print**
 - Also available in adult's sizes code R33X



TRF560 Kid's Brigade Fleece



- 2yrs - 34"**
- 210 series symmetry fleece
 - 2 zipped lower fleece pockets
 - Fleece cuffs



ST5180 Children's Teddy Fleece Jacket 400g/m²



NEW



- S - XL**
 100% polyester bonded fleece
 • Micro fleece with anti-pilling treatment
 • Contrast teddy fleece inside
 • Side seams
 • Stand-up collar
 • Neck tape
 • Contrast polyester bindings
 • Zipper with inside front lap
 • 2 pockets
 • Washable at 40°C
 • Also available in men's sizes code ST5050 and ladies' sizes code ST5130



ST5170 Children's Fleece Jacket 220g/m²



140B Children's Softshell Jacket 340g/m²



- 3-4 - 11-12**
 92% Polyester, 8% Elastane 3 layer softshell
 • This is the softshell jacket that has set the standard in the market - highly water resistant and windproof, versatile and good looking - it performs at every level
 • 3-layer softshell fabric with breathable membrane and bonded microfleece lining, water resistant to 5000mm
 • Side pockets and chest pocket with inner lining, reversed zips and cord pulls
 • Full zip with inner storm flap and zip neck protector at collar
 • Bungee cord in hem
 • Adjustable cuffs
 • Drop tail
 • Bonded microfleece lining
 • This is one of the most successful softshell jackets on the market, tried and tested many, many times
 • Also available in men's sizes code 140M and in ladies' sizes code 140F



NEW

- S - XL**
 100% polyester micro-fleece with anti-pilling treatment
 • Breathable
 • Both sides brushed
 • Side seams
 • Polyester twill neck tape
 • Tone-on-tone zipper with inside front lap
 • Stand-up collar
 • 2 pockets
 • Washable at 40°C
 • Also available in men's sizes code ST5030 and ladies' sizes code



SG43K Kid's Softshell Jacket 310g/m²



3-4 - 11-12

- 3 layer bonded softshell fabric
- 92% Polyester, 8% Elastane outer with anti-pill microfleece inner
- Wind and water resistant fabric
- Velcro wrist adjusters
- Two front pockets with zips
- Soft touch contrast neck protector (self colour on Black)
- Also available in men's sizes code SG43 and in ladies' sizes code SG43F



Black	Grey
Navy	Royal Blue
Red	Bottle Green

JK950 Kid's Sirocco Lightweight Jacket



3/4 - 12/14

- 100% Taffeta Nylon
- The windbreaker
- Full zip opening with zip pull
- Hood concealed inside the collar
- Fold-away jacket (K-way® system) in pocket with double slider zip
- Adjustable bottom hem with 2 Velcro® tabs
- Windproof, showerproof and water repellent
- Also available in men's sizes code JU800 and ladies' sizes code JW902



Black	Atoll	Purple
Real Green	Ultra Yellow	Gold

R224JY Junior TX Performance Hooded Softshell



5/6 - 13/14

- 20g/m² 3 layer bonded fabric comprising
- Outer-layer: 93% Polyester, 7% Elastane
- Mid-layer: Waterproof 8000mm, breathable 1000g & windproof TPU membrane
- Inner-layer: 100% Polyester microfleece
- Reflective detail front & back
- TPU membrane provides breathable, water & wind proof protection
- Micro fleece inner provides extra warmth
- Soft, high stretch fabric & comfortable active cut
- **Decoration: Embroidery**
- **Decoration access: Open**



Navy	Royal	Red
Royal	Navy	Black

R160JY Children's Reversible Storm Stuff Jacket See features



2/3 - 13/14

- Outer: 200g/m² StormDri Polyester with PVC coating
- Reverse: 280g/m² active fleece by RESULT® 100% Polyester
- Waterproof (2,000mm)
- Double stitched taped seams
- Concealed hood in collar with tear release fastening
- Storm stuff reflective warning safety patch (upper back)
- Safety triangles incorporating 3M™ Scotchlite™ reflective materials
- **Decoration process: embroidery, digital transfer print & screen print transfer**
- **Decoration access: hem access**
- Also available in adult sizes code R160X



Black	Navy
Grey	Navy
Royal Blue	Purple
Navy	Burgundy
Red	Brown
Bottle	Brown
Bottle	Brown

510B Children's Waterproof Hydraplus 2000 Jacket 190g/m²



- 3-4 - 11-12
 100% Nylon Taslan® with PU coating
- Water resistant to 2000mm (PU coating) and breathability of 2000g/m² per 24 hours, water repellent finish and fully taped seams for full weather protection
 - Ideal for school
 - Active fit with articulated elbows and raglan sleeves
 - Stowaway 3 piece hood and soft touch inner collar
 - Reverse YKK front zip with cord pull; double storm flap with additional Velcro closure
 - Zipped hand warmer pockets with internal pocket for phone / MP3 and zipped chest pocket (reverse zips with cord pulls)
 - Reflective taping on breast pocket
 - Fully lined, with discreet concealed decoration access at hem; bungee cord in hem
 - Fully launderable: 30°C wash (gentle cycle) and low temperature tumble dry
 - Name label
 - Also available in men's sizes code 510M and in ladies' sizes code 510F



R225J Junior Rain Suit



- 3-4 - 11-12
- Outer: 190T 100% Polyester with PVC coating
 - Waterproof (2,000mm)
 - Windproof
 - Fully taped
- Jacket:**
- Integrated elasticated hood
 - Full front zip fastening
 - 2 spacious front pockets
 - Adjustable drawcord hem
 - Mesh ventilation on back
 - Inner elasticated storm cuff
 - Stud closing front storm flap
 - Reflective tape on both arm cuffs
- Trousers:**
- Elasticated waistband
 - Two side pocket slots to access garments being worn under the trousers
 - Adjustable snap closing ankles on trousers
- Decoration process: digital transfer print & direct print
 • Also available in adult sizes code R225X



R227J Junior Rain Jacket



- 3-4 - 11-12
 190T StormDri 100% Polyester with PVC coating
- Waterproof 2000mm
 - Windproof
 - Fully taped seams
 - Integrated elasticated hood
 - Full front zip fastening
 - External stud closing stormflap
 - 2 front pockets
 - Adjustable drawcord hem
 - Mesh back ventilation
 - Inner elasticated cuff
 - Reflective cuff tape
 - Generous fit over garment
 - Spacious front pockets
 - Decoration process: direct print & digital transfer print
 - Decoration access: open
 - Also available in adult sizes code R227X



R226J Junior Storm Over Trousers



- 3-4 - 11-12
 190T StormDri 100% Polyester with PVC coating
- Waterproof 2000mm
 - Windproof
 - Elasticated waistband
 - Waist vents to access inner pockets
 - Adjustable snap closing at ankles
 - Fully taped seams
 - Generous fit for over trousers
 - Decoration process: direct print & digital transfer print
 - Decoration access: open
 - Also available in adult sizes code R226X

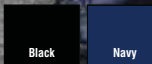

875B Children's Reversible Jacket

370g/m²



3-4 - 11-12

- Our 5-in-1 children's jacket: showerproof, warm, safe, washable and reversible
- Reversible jacket gives you the option for a showerproof or fleece outer with high visibility reflective tape on both sides for safety
- 100% woven polyester on one side, 100% polyester anti-pill fleece on reverse
- 2 pockets on each side
- Elasticated cuffs
- Hanging loop and name label



TRW418 Kid's Dover Jacket

250g/m²



3-4 - 36"

- 220 series anti-pill Symmetry fleece lining
- Waterproof Hydrafort Polyester fabric
- Windproof
- Taped seams
- Studded stormflap with hook and loop
- Polyamide lined sleeves with Thermoguard insulation
- 2 lower zipped pockets
- Reflective safety piping to lower pockets and back seams
- Inner pocket
- Concealed hood
- Fleece lined collar
- Printed name label (All sizes)
- Concealed zip entrance in lining for embroidery access
- Also available in men's sizes code TRW297

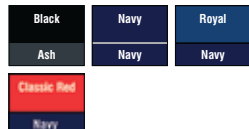

R203JY Youth Micro Fleece Lined Jacket



3-4 - 13-14

- Outer: StormDri 210T PU coated Polyester
- Lining: 100% Polyester 180g/m² microfleece
- Lightweight
- Waterproof
- Windproof
- Fully taped seams
- 5mm spiral Nylon full length front zip
- Side pockets with retention welts
- Fold away waterproof hood
- Reflective tape across lower back panel
- Elasticated cuffs
- Microfleece collar facing
- Decoration access: inside lower back hem
- Decoration process: digital transfer print, embroidery, direct print & screen print transfer
- Also available in adult sizes code R203X

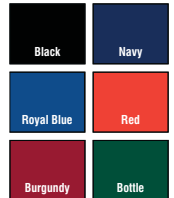

R155JY Children's Waterproof 2000 Pro-Coach Jacket

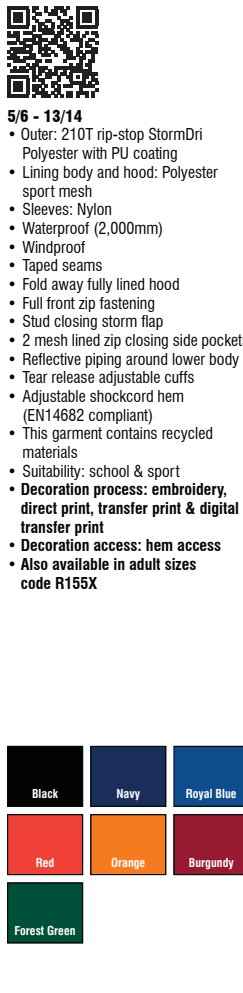

5/6 - 13/14

- Outer: 210T rip-stop StormDri Polyester with PU coating
- Lining body and hood: Polyester sport mesh
- Sleeves: Nylon
- Waterproof (2,000mm)
- Windproof
- Taped seams
- Fold away fully lined hood
- Full front zip fastening
- Stud closing storm flap
- 2 mesh lined zip closing side pockets
- Reflective piping around lower body
- Tear release adjustable cuffs
- Adjustable shockcord hem (EN14682 compliant)
- This garment contains recycled materials
- Suitability: school & sport
- Decoration process: embroidery, direct print, transfer print & digital transfer print
- Decoration access: hem access
- Also available in adult sizes code R155X



R207JY Children's Winter Parka



- 3-4 - 13-14**
- Outer: 100% StormDri PVC coated Polyester pongee
 - Filling: quilted 160g/m² Polyester wadding
 - Lining: 160g Polyester
 - Waterproof - StormDri 2000
 - Windproof
 - Fully taped waterproof seams
 - Long fit
 - Super warm & quick drying
 - Concealed 3 panel hood in collar with adjuster
 - Full front heavy 7mm zip fastening
 - Reflective tape cuff detail
 - Storm flap
 - 2 concealed front pockets with under storm flaps with super warm fleece linings
 - Fleece trim on inside of collar
 - Adjustable drawcord hem (EN14682 compliant)
 - Reflective safety tape across lower back
 - Suitability: schoolwear, sport, walking, leisure, travel & promotional
 - **Decoration process: direct print transfer, digital transfer print, embroidery & screen print transfer**
 - **Decoration access: inside back hem and left chest**
 - **Also available in adult sizes code R207X**



R147J Junior Classic Lined Thinsulate™ Gloves See features



- 0/S**
- Outer: 100% Acrylic
 - Inner: 70g/m² 3M Thinsulate™ insulation
 - Lining: 100% Polyester soft feel Tricot
 - Warm & comfortable
 - Fully lined
 - Unisex product
 - **Decoration process: embroidery**
 - **Also available in adult sizes code R147**



R228J Junior Art Smock



- 3/4 - 7/8**
- 150D Oxford 100% Polyester with Acrylic coating
- Water repellent
 - Rib knitted collar
 - Tear release front closing
 - Elasticated cuffs
 - 2 patch pockets
 - Name/ class tag
 - Generous fit for over garment wear
 - Repellent fabric protects clothing underneath
 - Long length
- Decoration process: direct print & digital transfer print**



R195JY Children's Cheltenham Jacket See features



- 3-4 - 11-12**
- Outer: 2 x 2 diamond quilted 210T 100% Polyester Taffeta with AC coating
 - Inner: 100% Polyester, 4oz Polyester wadding
 - Lining: 190T Polyester Taffeta
 - Corduroy collar
 - Stud closing front storm flap
 - Full length zip closing
 - Two patch side pockets
 - Jetted side vents
 - Water repellent
 - Lightweight
 - Stylish cut
 - Reflective tape on both arm cuffs
 - Rectangular reflective strip on bottom back hem
 - **Decoration access: inside lower back hem**
 - **Decoration process: embroidery**
 - **Also available in adult sizes code R195X**



JG21K Children's Apron 205g/m²



- 0/S**
- 65% Polyester, 35% Cotton
- Easy care
 - Colourfast
 - Reactive dyed
 - Bib apron with safety fastener on halter
 - Ties to waist



R212J Junior High-Vis Tabard

See features



S-M - L-XL

- Outer: 120g/m² knitted Polyester
- Conforms to 89/686/EEC directive
- Generous in size allowing to be worn as an over garment
- Orange bias bound edges
- Side straps with tear release fastening
- 50mm sewn on safety tapes incorporating 3M™ Scotchlite™ reflective materials
- Note: these garments should be worn fastened and kept clean to maintain effectiveness
- Suitability: school club, sport, leisure, travel, promotional & safetywear
- Decoration process: embroidery & direct print, digital transfer print & screen print transfer



Hi-Vis Yellow

HVP211CH Children's Hi-Vis Bomber Jacket



4-6 - 10-12

- 100% Polyester
- Conforms to EN1150
- Waterproof 300D Oxford PU coated Polyester outer fabric
- Heavy duty zip with studded storm flap
- 2 slanted outer hand-warmer pockets
- Elasticated knitted cuffs and hem in black colour
- Diamond quilted padding
- Concealed hood
- Stitched and taped seams
- Also available in adult sizes, code HVP211



Hi-Vis Yellow



HVW100CH Hi-Vis Children's Waistcoat

YOKO



4-6 - 10-12

- 100% Polyester
- Conforms to EN1150:1999
- 100% Polyester fabric with Velcro® fastening
- Two 5cm wide reflective tapes around the body and one over each shoulder
- Also available in adult sizes, code HVW100



Hi-Vis Orange



Hi-Vis Yellow

HVP300CH Children's Hi-Vis Safety Jacket

YOKO



4-6 - 10-12

- 100% Polyester
- Conforms to EN1150
- Waterproof 300D Oxford PU coated Polyester outer fabric
- Quilted padding
- Zip front fastening with studded storm flap
- 2 outer, lower pockets with storm flaps
- Knitted storm-cuffs in sleeve ends
- Concealed hood
- Stitched and taped seams
- Also available in adult sizes, code HVP300



Hi-Vis Yellow



BZ02TLC Organic Baby T-Shirt 200g/m²



- 3-6 - 12-18**
- 100% GOTS® certified organic ring-spun combed Cotton interlock
 - Soft, comfortable and stretchy fabric
 - Nickel-free snap popper shoulder opening (for easy dressing)
 - Twin needle stitch at sleeve ends and hem
 - Oeko-tex® standard 100 certified fabric



White	Organic Natural	Black
Dusty Blue	Cobalt Blue	Powder Pink
Fuchsia		

BZ02 Baby Tee 200g/m²



- 3-6 - 18-24**
- 100% Cotton
 - Pure cotton crew neck T-shirt
 - Soft, comfortable and stretchy interlock fabric
 - Poppers at shoulder
 - Oeko-tex® certification for fabric only



White	Black	Light Grey Marl
Nautical Navy	Dusty Blue	Red
Orange	Powder Pink	Bubble Gum Pink
Mint	Camouflage Green	Soft Yellow
Sunflower		

BZ11 Baby Long Sleeve T-Shirt 200g/m²



- 3-6 - 12-18**
- 100% Cotton
 - 100% ring-spun combed Cotton interlock
 - Soft and stretchy
 - Long sleeves
 - Nickel-free snap popper shoulder opening (for easy dressing)
 - Twin needle at hem and sleeve ends
 - Unbranded woven neck label
 - Oeko-tex® standard 100 certified fabric



White	Black	Dusty Blue
Red	Powder Pink	Bubble Gum Pink
Nautical Navy		

BZ10 Baby Bodysuit 200g/m²



- 0-3 - 12-18**
- 100% ring-spun combed Cotton interlock
 - Soft and stretchy interlock fabric
 - Short sleeve
 - Envelope neck opening
 - Narrow self-bound neck and sleeve ends
 - Self colour nickel-free snap popper close at leg opening
 - Oeko-tex® standard 100 certified fabric



White	Black	Heather Grey Melange
Nautical Navy	Dusty Blue	Red
Powder Pink	Bubble Gum Pink	Kelly Green
NEW	Soft Yellow	

BZ27 Organic Polo Bodysuit

200g/m²



- 3-6 - 12-18**
 100% combed organic Cotton
 • Polo collar
 • 2 matching buttons on front placket
 • Binding at sleeve cuffs and leg openings
 • 3 nickel-free tone-on-tone press studs at bottom hem
 • Side seams
 • Soft and stretchy interlock fabric
 • Oeko-tex® certified fabric
 • GOTS® certified organic
Exclusive to BTC activewear

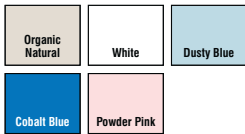

BZ29 Organic V-Neck Bodysuit

200g/m²



- 3-6 - 12-18**
 100% combed organic Cotton
 • Binding around V-neck, cuffs and leg openings
 • 3 nickel-free tone-on-tone press studs at bottom hem
 • Side seams
 • Soft and stretchy interlock fabric
 • Oeko-tex® certified fabric
 • GOTS® certified organic
Exclusive to BTC activewear



BZ28 Organic Vest Bodysuit

200g/m²



- 3-6 - 12-18**
 100% combed organic Cotton
 • Bodysuit with straps
 • Ribbed straps and binding
 • 3 nickel-free tone-on-tone press studs at bottom hem
 • Side seams
 • Soft and stretchy interlock fabric
 • Oeko-tex® approved fabric
 • GOTS® certified organic
Exclusive to BTC activewear



BZ25 Baby All in One

250g/m²



- 6-12 - 12-18**
 80% Cotton, 20% Polyester
 • Brushed back supersoft fabric with single layer hood and kangaroo pockets
 • Zipper from top neck to lower leg for ease of dressing/ decorating
 • Oeko-tex® standard 100 certified fabric
 • Zip features comfort tab and placket and both back neck taping and locker patch
 • Extra long ribbed cuffs at sleeve and legs which can be worn folded/unfolded as baby grows
 • Mantis world tear off style label for ease of re-branding



BZ13S Baby Stripy Rompsuit 200g/m²



- 3-6 - 12-18**
- 100% ring-spun combed Cotton interlock
 - Soft and stretchy
 - 1.5cm x 1.5cm Yarn dyed striped fabric
 - Long sleeves, full body romper suit
 - Fine rib to envelope neck, cuffs and leg opening
 - Flatlock stitch at armhole and leg opening
 - Silver coloured nickel-free snap poppers
 - Unbranded woven neck label
 - Oeko-tex® standard 100 certified fabric



Navy	Red	Bubblegum Pink
Washed White	Washed White	Washed White

BZ15 1 Knot Hat 200g/m²



- 0/S**
- 100% ring-spun combed Cotton
 - Wide self-bound band at opening for comfort
 - Finished with single knot at top
 - Neutral size label for easy relabeling
 - Interlock fabric



White	Black	Heather Grey Melange
Nautical Navy	Dusty Blue	Red
Powder Pink	Bubble Gum Pink	Camouflage Green

BZ12 Baby Bib 220g/m²



- 0/S**
- 100% Cotton
 - Soft and stretchy interlock fabric
 - Double layer fabric for extra absorbency
 - Soft white velcro to close at back neck
 - Self-bound with baby twin needle finish to all edges
 - Unbranded woven neck label
 - Oeko-tex® standard 100 certified fabric

White	Black	Heather Grey Melange
Nautical Navy	Dusty Blue	Red
Powder Pink	Bubble Gum Pink	



BZ23 Bandana Bib 200g/m²



- 0/S**
- 100% Cotton
 - Reversible colourways; one side white with contrast binding, the other solid colour
 - Double layered for extra strength, resilience and absorbency
 - Oeko-tex® standard 100 certified fabric
 - Adjustable popper back fastening for comfort
 - Mantis World tear off style label for ease of rebranding

White	White	White
Powder Pink	Heather Grey Melange	Red
White		
Nautical Navy		



BZ24 Baby Organic Hooded Blanket 200g/m²



- 0/S**
- 100% Organic Cotton
 - Generously sized with triangular hood: increased opportunities for decorating
 - Single layer, GOTS® organic Cotton interlock fabric
 - Oeko-tex® standard 100 certified fabric
 - Mantis World tear off size/ style label for ease of re-branding

White
White



CORPORATEWEAR

Oxford Shirts	293
Poplin Shirts	303
Pilot Shirts	313
100% Cotton	314
Ladies' Tops	318
Suiting	320
Ties	328
Knitwear	329

HERRINGBONE – BIRTH OF A CONTEMPORARY CLASSIC

EVERY FIBRE TELLS A STORY

"This is a really exciting addition to both Russell Collection and to the imprint shirt market"

Our new Herringbone shirt brings something entirely new to Russell Collection – a unique pattern and finish in a contemporary alternative to the classic Oxford. The first herringbone shirt to the imprint market, it offers the ideal combination of style and durability. It's available in white and our new light blue.



962M Men's Long Sleeve Herringbone Shirt

125-130g/m²



- 14.5 – 19.5**
84% Cotton, 16% Polyester mini herringbone
- Birth of a contemporary classic – the first herringbone shirt to the imprint market
 - The ideal combination of style and durability, a contemporary alternative to the Oxford
 - Short, semi-cutaway collar
 - Narrow placket
 - Rounded cuffs
 - Cuff link option
 - Classic retail fabric
 - Easy care
 - No show through
 - Tailored fit
 - Suitable for 40°C wash and tumble dry
 - All the ease and reliability of decoration as with the Russell Oxford Shirts
 - **Also available in ladies' sizes code 962F**



962F Ladies' Long Sleeve Herringbone Shirt

125-130g/m²



- XS – 4XL**
84% Cotton, 16% Polyester mini herringbone
- Birth of a contemporary classic – the first herringbone shirt to the imprint market
 - The ideal combination of style and durability, a contemporary alternative to the Oxford
 - Classic retail fabric
 - Easy care
 - No show through
 - Fitted fit
 - Neat modern collar
 - Narrow placket
 - Stylish narrow cuff with extended gauntlet
 - Darts at chest, front and back hem
 - Suitable for 40°C wash and tumble dry
 - All the ease and reliability of decoration as with the Russell Oxford Shirts
 - **Also available in men's sizes code 962M**

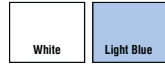

963M Men's Short Sleeve Herringbone Shirt

125-130g/m²



- 14.5 – 19.5**
84% Cotton, 16% Polyester mini herringbone
- Birth of a contemporary classic – the first herringbone shirt to the imprint market
 - The ideal combination of style and durability, a contemporary alternative to the Oxford
 - Short leaf, semi-cutaway collar
 - Narrow placket
 - Classic retail fabric
 - Easy care
 - No show through
 - Tailored fit
 - Suitable for 40°C wash and tumble dry
 - All the ease and reliability of decoration as with the Russell Oxford Shirts
 - **Also available in ladies' sizes code 963F**

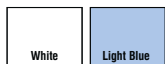

963F Ladies' Short Sleeve Herringbone Shirt

125-130g/m²



- XS – 4XL**
84% Cotton, 16% Polyester mini herringbone
- Birth of a contemporary classic – the first herringbone shirt to the imprint market
 - The ideal combination of style and durability, a contemporary alternative to the Oxford
 - Neat, modern collar
 - Narrow width placket
 - Darts at chest, front and back hem
 - Classic retail fabric
 - Easy care
 - No show through
 - Fitted fit
 - Suitable for 40°C wash and tumble dry
 - All the ease and reliability of decoration as with the Russell Oxford Shirts
 - **Also available in men's sizes code 963M**



294 Oxford Shirts

922M

Men's Long Sleeve Easy Care Tailored Oxford Shirt 130-135g/m²



923M

Men's Short Sleeve Easy Care Tailored Oxford Shirt 130-135g/m²



CORPORATE



14.5" – 19.5"

70% Cotton, 30% Polyester

- Our oxford range allows everyone to look their best while presenting a smart and consistent team appearance
- Stiffened semi-cutaway boned collar
- Contemporary, tailored fit
- No chest pocket
- Stylish, rounded edge 2 button adjustable cuff with option for cufflinks
- Rounded hem
- Easy care, spare buttons
- **A reliable, tried and tested choice, the benchmark in its category**



14.5" – 19.5"

70% Cotton, 30% Polyester

- Our oxford range allows everyone to look their best while presenting a smart and consistent appearance
- Contemporary, tailored fit
- Stiffened semi-cutaway boned collar
- No chest pocket
- Double turnback hem on sleeves
- Rounded hem
- Easy care, spare buttons
- **A reliable, tried and tested choice, the benchmark in its category**



All sizes and fabric weights are approximate and for guidance only. Colours are only as accurate as the printing process allows.

932M Men's Long Sleeve Easy Care Oxford Shirt 130-135g/m²



- 14.5" - 21"
- 70% Cotton, 30% Polyester Oxford
- Our tried and tested workplace staple that combines exceptional durability with great attention to detail
 - Button down collar
 - Classic fit
 - Back yoke with 2 side pleats
 - Rounded 2 button adjustable cuffs plus single button on cuff gauntlet
 - V-shaped pocket over left chest
 - Rounded hem
 - **A reliable, tried and tested choice, the benchmark in it's category**
 - Also available in ladies' sizes code 932F opposite

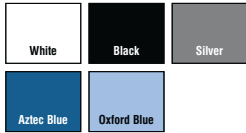

932F Ladies' Long Sleeve Easy Care Oxford Shirt 130-135g/m²



- XS - 6XL
- 70% Cotton, 30% Polyester Oxford
- Our tried and tested workplace staple that combines exceptional durability with great attention to detail
 - 2 button collar stand with classic shaped collar
 - Darts at bustline and back for tailored fit
 - Rounded 2 button adjustable cuffs
 - Rounded hem
 - **The darts on the back are positioned in the lower part to allow for unrestricted decoration possibilities on the upper**
 - Also available in men's sizes code 932M opposite

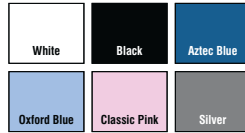

933M Men's Short Sleeve Easy Care Oxford Shirt 130-135g/m²



- 14.5" - 21"
- 70% Cotton, 30% Polyester
- Our tried and tested workplace staple that combines exceptional durability with great attention to detail
 - Button down collar
 - Back yoke with 2 side pleats
 - V-shaped pocket over left chest
 - Rounded hem
 - **Also available in ladies' sizes code 933F opposite**

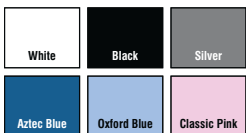

933F Ladies' Short Sleeve Easy Care Oxford Shirt 130-135g/m²



- XS - 6XL
- 70% Cotton, 30% Polyester
- Our tried and tested workplace staple that combines exceptional durability with great attention to detail
 - 2 button collar stand with classic shape collar
 - Darts at bustline and back panel for tailored fit
 - Rounded hem
 - **The darts on the back panel are positioned in the lower part, to allow for unrestricted decoration possibilities on the upper**
 - Also available in men's sizes code 933M opposite

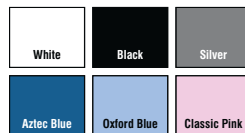

KK105 Men's Long Sleeve Corporate Oxford Shirt 125g/m²



- 14.5" – 21"**
 85% Mercerised Cotton, 15% Polyester
- Button down collar
 - Back yoke
 - Chest pocket
 - Centre back pleat
 - 2 spare buttons
 - Adjustable cuffs
 - **Also available in ladies' sizes code KK702 opposite**



KUSTOM KIT®



White	Black	Charcoal
Silver Grey	Midnight Navy	Royal
Light Blue	Red	Burgundy
Bottle Green	Lemon	

KK702 Ladies' Corporate Long Sleeve Oxford Shirt 125g/m²



- 8 – 26**
 85% Cotton, 15% Polyester
- Back yoke
 - Two curved panels front and back
 - Soft fused collar
 - 3 button cuffs
 - Spare button
 - **Also available in men's sizes code KK105 opposite**



KUSTOM KIT®

White	Black	Royal
Light Blue	Silver Grey	

KK109 Men's Short Sleeve Corporate Oxford Shirt 125g/m²



- 14.5" – 21"**
 85% Mercerised Cotton, 15% Polyester
- Button down collar
 - Back yoke
 - Chest pocket
 - Centre back pleat
 - 2 spare buttons
 - **Also available in ladies' sizes code KK701 opposite**



KUSTOM KIT®



White	Black	Charcoal
Silver Grey	Midnight Navy	Royal
Light Blue	Mid Blue	Lilac
Red	Burgundy	Bottle Green
Lemon		

KK701 Ladies' Corporate Short Sleeve Oxford Shirt 125g/m²



- 8 – 20**
 85% Cotton, 15% Polyester
- Fitted
 - Button down collar
 - Two spare buttons
 - Back yoke
 - **Also available in men's sizes code KK109 opposite**



KUSTOM KIT®

White	Black	Charcoal
Silver Grey	Midnight Navy	Royal
Light Blue	Lilac	Red
Lemon		

KK187 Men's Short Sleeve Tailored Fit Premium Oxford Shirt 125g/m²



- 14.5" - 19.5"**
 85% Cotton, 15% Polyester
- Fused collar
 - Stand up button down collar
 - Single needle stitched armholes
 - Twin needle stitched sleeve and side seams
 - Back yoke
 - Rounded hem
 - 2 spare buttons
 - Woven Kustom Kit label

KUSTOM KIT®

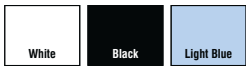

KK190 Men's Contrast Premium Oxford Button Down Collar Long Sleeve Shirt 125g/m²

KUSTOM KIT®



- S - 2XL**
 85% Cotton, 15% Polyester
- Fused collar
 - Stand up button down collar
 - Single needle stitched armholes
 - Twin needle stitched sleeve and side seams
 - Contrast inner collar stand, inner cuff and placket
 - Contrast binding down centre of button placket
 - Back yoke
 - Rounded hem
 - 2 spare buttons
 - Woven Kustom Kit® label

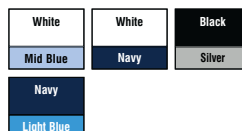

KK188 Men's Long Sleeve Tailored Fit Premium Oxford Shirt 125g/m²



- 14.5" - 19.5"**
 85% Cotton, 15% Polyester
- Fused collar
 - Stand up button down collar
 - Single needle stitched armholes
 - Twin needle stitched sleeve and side seams
 - Back yoke
 - Rounded hem
 - 2 spare buttons
 - Woven Kustom Kit label

KUSTOM KIT®



298 Oxford Shirts

KK189 Men's Long Sleeve Contrast Premium Oxford Shirt 125g/m²

KUSTOM KIT®



KK789 Ladies' Contrast Premium Long Sleeve Oxford Shirt 125g/m²

KUSTOM KIT®



CORPORATE



- S – 2XL**
 85% Cotton, 15% Polyester
- Fused collar
 - Stand up collar
 - Contrast inner collar stand
 - Contrast inner cuff
 - Single needle stitched armholes
 - Twin needle stitched sleeve and side seams
 - Back yoke
 - Rounded hem
 - Spare button
 - Woven Kustom Kit label
 - **Also available in ladies sizes code KK789 opposite**



- 8 – 18**
 85% Cotton, 15% Polyester
- Fused collar
 - Stand up collar
 - Single needle stitched armholes
 - Twin needle stitched sleeve and side seams
 - Contrast inner collar stand, inner cuff and cuff placket
 - Two curved panels at front and two curved panels at back
 - Back yoke
 - Rounded hem
 - Spare button
 - Woven Kustom Kit® label
 - **Also available in men's sizes code KK189 opposite**

White	Light Blue	Silver Grey
Pink	Navy	Charcoal

White	Light Blue	Silver Grey
Pink	Navy	Charcoal

All sizes and fabric weights are approximate and for guidance only. Colours are only as accurate as the printing process allows.

KK351 Men's Workwear Long Sleeve Oxford Shirt 135g/m²



- 14.5" – 18.5"**
 70% Cotton, 30% Polyester
- Button-down collar
 - Chest pocket
 - Back yoke
 - Adjustable cuffs
 - Two spare buttons
- Also available in ladies' sizes code **KK361** opposite



KUSTOM KIT®

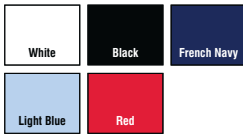

KK361 Ladies' Workwear Long Sleeve Oxford Shirt 135g/m²



- 8 – 20**
 70% Cotton, 30% Polyester
- Fused collar
 - Back yoke
 - Adjustable cuffs
 - Rounded hem
 - Spare button
- Also available in men's sizes code **KK351** opposite



KUSTOM KIT®

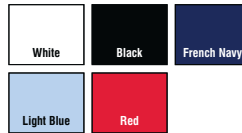

KK350 Men's Workwear Short Sleeve Oxford Shirt 135g/m²



- 14.5" – 18.5"**
 70% Cotton, 30% Polyester
- Button-down collar
 - Chest pocket
 - Back yoke
 - Two spare buttons
- Also available in ladies' sizes code **KK360** opposite



KUSTOM KIT®



KK360 Ladies' Workwear Short Sleeve Oxford Shirt 135g/m²



- 8 – 20**
 70% Cotton, 30% Polyester
- Fused collar
 - Back yoke
 - Rounded hem
 - Spare button
- Also available in men's sizes code **KK350** opposite



KUSTOM KIT®

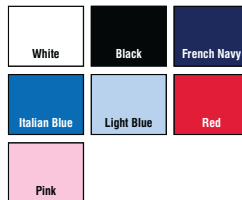

300 Oxford Shirts

KK118 Men's Executive Premium Long Sleeve Oxford Shirt 125g/m²



- 15" – 18.5"**
 85% Mercerised Cotton, 15% Polyester
- Modern collar
 - Removable collar bones
 - Back yoke
 - Optional chest pocket
 - 2 pleats at back
 - Spare button

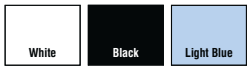

KK710 Ladies' 3/4 Sleeve Corporate Oxford Shirt 125g/m²



- 8 – 20**
 85% Mercerised Cotton, 15% Polyester
- Open neck
 - Soft fused collar
 - Semi fitted
 - Spare button

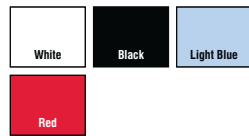

KK117 Men's Executive Premium Short Sleeved Oxford Shirt 125g/m²



- 15" – 18.5"**
 85% Mercerised Cotton, 15% Polyester
- Modern collar
 - Removable collar bones
 - Back yoke
 - Optional chest pocket
 - 2 pleats at back
 - Spare button



KK719 Ladies' Short Sleeve Corporate Pocket Oxford Shirt 125g/m²



- 8 – 20**
 85% Mercerised Cotton, 15% Polyester
- Classic collar
 - Back yoke
 - Chest pocket
 - Spare button



SM001 Men's Oxford Long Sleeve Shirt 135g/m²



- S - 6XL**
 70% combed Cotton, 30% Polyester
 • Cotton rich polycotton Oxford fabric with Easy Care finish
 • Soft button down collar
 • Cross stitched mother-of-pearl effect buttons (except Oxford Blue: mother-of-pearl white buttons)
 • 2-button adjustable rounded cuffs & mitre-shaped gauntlets
 • Additional cufflink buttonholes
 • The exclusive B&C Tie Fix®
 • Back yoke with 2 overstitched side pleats
 • Left chest pocket
 • Cotton rich polycotton Oxford fabric with Easy Care finish
 • Inside lap seams for perfect finish
 • Horizontal last buttonhole, Mitre-shaped bottom hem side reinforcement
 • Curved bottom hem
 • **Also available in ladies' sizes code SW003 opposite**

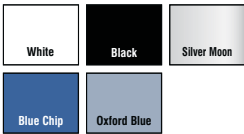

SW003 Women's Oxford Long Sleeve Shirt 135g/m²



- XS - 6XL**
 70% combed Cotton, 30% Polyester
 • Cotton rich polycotton Oxford fabric with Easy Care finish
 • Soft feminine collar
 • Cross stitched mother-of-pearl effect buttons (except Oxford Blue: mother-of-pearl white buttons)
 • 2-button adjustable rounded cuffs
 • Additional cufflink buttonholes
 • Darts at bustline & back panel for a feminine shape
 • Horizontal last buttonhole
 • **Also available in men's sizes code SM001 opposite**

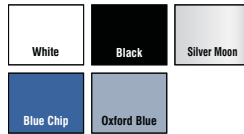

SM002 Men's Oxford Short Sleeve Shirt 135g/m²



- S - 6XL**
 70% combed Cotton, 30% Polyester
 • Cotton rich polycotton Oxford fabric with Easy Care finish
 • Soft Button down collar
 • Cross stitched mother-of-pearl effect buttons (except Oxford Blue: mother-of-pearl white buttons)
 • Short sleeves with narrow cuffs
 • The exclusive B&C Tie Fix®
 • Back yoke with 2 overstitched side pleats
 • Left chest pocket
 • Inside lap seams for perfect finish
 • Horizontal last buttonhole
 • Mitre-shaped bottom hem side reinforcements
 • Curved bottom hem
 • **Also available in ladies' sizes code SW004 opposite**

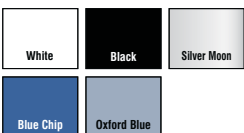

SW004 Women's Oxford Short Sleeve Shirt 135g/m²



- XS - 6XL**
 70% combed Cotton, 30% Polyester
 • Cotton rich Polycotton oxford fabric with Easy Care finish
 • Soft feminine collar
 • Cross stitched matching mother-of-pearl effect buttons (except Oxford Blue: mother-of-pearl effect white buttons)
 • Short sleeves with narrow cuffs
 • Darts at bustline, front and back panels for feminine shape
 • Horizontal last buttonhole
 • **Also available in men's sizes code SM002 opposite**

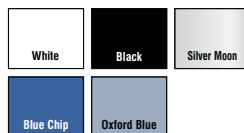

302 Oxford Shirts

65114

Men's Long Sleeve Oxford Shirt

130-135g/m²



- S - 3XL**
 70% Cotton, 30% Polyester
- Classic oxford styling with button-down collar
 - Mitred chest pocket and cuffs
 - Also available in ladies' sizes code 65002 opposite

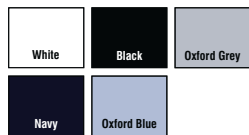

65002

Lady-Fit Long Sleeve Oxford Shirt

130-135g/m²



- XS - 3XL**
 70% Cotton, 30% Polyester
- Shaped side seams
 - Back and bust darts for enhanced comfort and a feminine fit
 - Pearl buttons
 - Also available in men's sizes code 65114 opposite

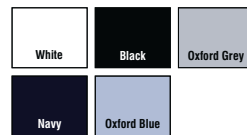

65112

Men's Short Sleeve Oxford Shirt

130-135g/m²



- S - 3XL**
 70% Cotton, 30% Polyester
- Classic oxford styling button-down collar
 - Mitred chest pocket
 - Also available in ladies' sizes code 65000 opposite

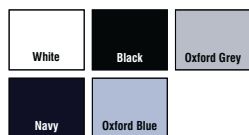

65000

Lady-Fit Short Sleeve Oxford Shirt

130-135g/m²



- XS - 3XL**
 70% Cotton, 30% Polyester
- Shaped side seams
 - Back and bust darts for enhanced comfort and a feminine fit
 - Also available in men's sizes code 65112 opposite

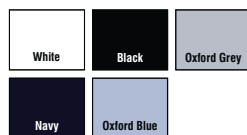

SH64250 Short Sleeve Cotton/Polyester Oxford Shirt 130g/m²



- 15" - 20"
 70% Cotton, 30% Polyester
- Short sleeve
 - One chest pocket
 - Button down collar
 - Easy care
 - Classic styling
- Also available in ladies' sizes code SH64350 opposite



SH64350 Ladies' Short Sleeve Blouse 135g/m²



- 8 - 20
 70% Cotton, 30% Polyester
- Ladies fitted blouse
 - Short sleeve
 - Inverted pleat in back for ease of movement
 - Round hem
- Also available in men's sizes code SH64250 opposite

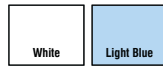

SH64200 Long Sleeve Cotton/Polyester Oxford Shirt 130g/m²



- 15" - 20"
 70% Cotton, 30% Polyester
- Long sleeve
 - One chest pocket
 - Button down collar
 - Easy care
 - Classic styling



926F Ladies' 3/4 Sleeve Poplin Shirt 110-115g/m²



- XS - 4XL
 65% Polyester, 35% Cotton Poplin
- Made from one of the most classic shirt fabrics combining elegance with durability and wearer comfort
 - Concealed placket
 - Stylish yoke design
 - Darts on bust, front hem and back panel for fitted shape
 - Decorative top stitch on darts
 - 3/4 length sleeves
 - 2 button adjustable narrow cuff
 - Rounded hem
 - Spare buttons
 - Easy care
 - Suitable for 40°C wash
 - The elegant lightweight fabric is especially suited for embroidery



304 Poplin Shirts

934M

Men's Long Sleeve Poplin Shirt

110g/m² (115g/m² White)



14.5-15 - 19.5

- 65% Polyester, 35% Cotton Poplin
- Made from one of the most classic shirt fabrics combining elegance with durability and wearer comfort
- Classic style boned collar
- Rounded 2 button adjustable cuff plus single button on cuff gauntlet
- Back yoke with 2 side pleats
- Mitred edge pocket over left chest
- Straight bottom hem
- The elegant lightweight fabric is especially suited for finer embroideries
- Also available in ladies' sizes code 934F opposite

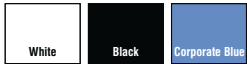

934F

Ladies' Long Sleeve Poplin Shirt

110g/m² (115g/m² White)



XS - 4XL

- 65% Polyester, 35% Cotton Poplin
- Made from one of the most classic shirt fabrics combining elegance with durability and wearer comfort
- Classic single button collar
- Rounded 2 button adjustable cuffs
- V-shaped pocket over left chest
- Rounded hem
- Also available in men's sizes code 934M opposite

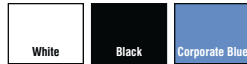

935M

Men's Short Sleeve Poplin Shirt

110g/m² (115g/m² White)



14.5-15 - 19.5

- 65% Polyester, 35% Cotton Poplin
- Made from one of the most classic shirt fabrics combining elegance with durability and wearer comfort
- Classic style boned collar
- Back yoke with 2 side pleats
- Mitred edge pocket over left chest
- Straight bottom hem
- Also available in ladies' sizes code 935F opposite



935F

Ladies' Short Sleeve Poplin Shirt

110g/m² (115g/m² White)



XS - 4XL

- 65% Polyester, 35% Cotton Poplin
- Made from one of the most classic shirt fabrics combining elegance with durability and wearer comfort
- Classic single button collar
- V-shaped pocket over left chest
- Rounded hem
- Suitable for 40°C wash
- The elegant lightweight fabric is especially suited for finer embroideries
- Also available in men's sizes code 935M opposite



924M Men's Long Sleeve Poplin Shirt

110-115g/m²



- S - 4XL**
 65% Polyester, 35% Cotton Poplin
- Made from one of the most classic shirt fabrics combining elegance with durability and wearer comfort
 - Contemporary, tailored cut with modern stiffened semi-cutaway boned collar
 - No chest pocket
 - Stylish, rounded edge 2 button adjustable cuff with option for cuff links
 - Rounded hem
 - **The elegant lightweight fabric is especially suited to embroidery**
 - **Also available in ladies' sizes, code 924F opposite**

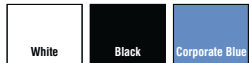

924F Ladies' Long Sleeve Poplin Shirt

110- 115g/m²



- XS - 4XL**
 65% Polyester, 35% Cotton
- Made from one of the most classic shirt fabrics combining elegance with durability and wearer comfort
 - Concealed placket
 - Stylish yoke design
 - Darts on bust, front hem and back panel for fitted shape
 - Decorative top stitch on darts
 - Modern rounded 2 button cuffs
 - Rounded hem
 - **The elegant lightweight fabric is especially suited for embroidery**
 - **Also available in men's sizes, code 924M opposite**



925M Men's Short Sleeve Poplin Shirt

110-115g/m²



- S - 4XL**
 65% Polyester, 35% Cotton Poplin
- Made from one of the most classic shirt fabrics, combining elegance with durability and wearer comfort
 - Smart and stylish design in a fine poplin fabric
 - Contemporary, tailored cut with modern stiffened semi-cutaway boned collar
 - No chest pocket
 - Double turnback hem on sleeves
 - Rounded hem
 - **The elegant lightweight fabric is especially suited for embroideries**
 - **Also available in ladies' sizes code 925F opposite**



925F Ladies' Cap Sleeve Poplin Shirt

110-115g/m²



- XS - 4XL**
 65% Polyester, 35% Cotton Poplin
- Made from one of the most classic shirt fabrics combining elegance with durability and wearer comfort
 - Concealed placket
 - Stylish yoke design
 - Darts on bust, front hem and back panel for fitted shape
 - Decorative top stitch on darts
 - Fashionable cap sleeves
 - Rounded hem
 - Suitable for 40°C wash
 - **The elegant lightweight fabric is especially suited for embroidery**
 - **Also available in men's sizes, code 925M opposite**



960M

Men's Long Sleeve Ultimate Stretch Shirt

125-130g/m²



- S - 4XL**
75% Cotton, 25% Elastomultiester (LYCRA® T400® fibre)
- A unique and subtle comfort stretch from this advanced Elastomultiester Lycra® T400® fibre fabric – creating a premium shirt that stays looking crisp and sharp all day long
 - Short leaf, semi cutaway collar
 - Narrow placket
 - Darts at back
 - Square edged cuffs
 - Fitted fit
 - Cuff link options
 - Excellent shape retention for a lasting fit
 - Moisture management for cool comfort
 - Durable fabric
 - Suitable for 40°C wash and tumble dry, medium iron (do not use fabric softeners)
 - Ideal for embroidery
 - **Also available in ladies' sizes code 960F opposite**



960F

Ladies' Long Sleeve Ultimate Stretch Shirt

125-130g/m²



- XS - 4XL**
75% Cotton, 25% Elastomultiester (LYCRA® T400® fibre)
- A unique and subtle comfort stretch from advanced Elastomultiester Lycra® T400® fibre fabric - creating a premium shirt that stays looking crisp and sharp all day long
 - Neat modern Collar
 - Concealed placket
 - Darts at back
 - Cocktail cuffs
 - Excellent shape retention for a lasting fit
 - Moisture management for cool comfort
 - Durable fabric
 - Fitted fit
 - Lycra® swing ticket
 - Suitable for 40°C wash and tumble dry, medium iron (do not use fabric softeners)
 - Ideal for embroidery
 - **Also available in men's sizes code 960M opposite**



961M

Men's Short Sleeve Ultimate Stretch Shirt

125-130g/m²



- S - 4XL**
75% Cotton, 25% Elastomultiester (LYCRA® T400® fibre)
- A unique and subtle comfort stretch from this advanced Elastomultiester Lycra® T400® fibre fabric – creating a premium shirt that stays looking crisp and sharp all day long
 - Short leaf, semi-cutaway collar
 - Narrow placket
 - Darts at back
 - Durable fabric
 - Fitted fit
 - Excellent shape retention for a lasting fit
 - Moisture management for cool comfort
 - Suitable for 40°C wash and low temperature tumble dry (do not use fabric softeners)
 - Ideal for embroidery
 - **Also available in ladies' sizes code 961F opposite**



961F

Ladies' Short Sleeve Ultimate Stretch Shirt

125-130g/m²



- XS - 4XL**
125-130g/m²
- A unique and subtle comfort stretch from this advanced Elastomultiester Lycra® T400® fibre fabric – creating a premium shirt that stays looking crisp and sharp all day long
 - Neat, modern collar
 - Concealed placket
 - Darts at back
 - Durable fabric
 - Fitted fit
 - Princess panel seam (no side seams)
 - Lycra® swing ticket
 - Excellent shape retention for a lasting fit
 - Moisture management for cool comfort
 - Suitable for 40°C wash and low temperature tumble dry (do not use fabric softeners)
 - Ideal for embroidery
 - **Also available in men's sizes code 961M opposite**



936M Men's Long Sleeve Pure Cotton Poplin Shirt 120-125g/m² 936F Ladies' Long Sleeve Pure Cotton Poplin Shirt 120-125g/m²



- S - 4XL**
 100% Cotton Poplin
 • This is an elegant and very durable shirt with all the natural wearer comfort of 100% cotton
 • Classic
 • Classic cut and classic shirt design
 • Classic style boned collar
 • Rounded 2 button adjustable cuff plus single button on cuff gauntlet
 • Back yoke with 2 side pleats
 • Pocket over left chest mitred edge pocket
 • Straight bottom hem
 • Spare buttons
 • Easy care
 • The cotton fabric is a reliable and versatile all rounder for a wide variety of decoration methods
 • Suitable for 40°C wash and tumble dry
 • Also available in ladies' sizes code 936F

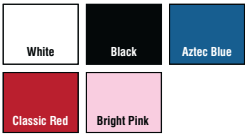

- XS - 4XL**
 100% Cotton Poplin
 • This is an elegant and very durable shirt with all the natural wearer comfort of 100% cotton
 • Classic cut and a classic ladies' shirt design
 • Classic single button collar
 • Rounded 2 button adjustable cuffs
 • V-shaped pocket over left chest
 • Rounded hem
 • Spare buttons
 • Easy care
 • The cotton fabric is a reliable and versatile all rounder for a wide variety of decoration methods
 • Suitable for 40°C wash and tumble dry
 • Also available in men's sizes code 936M

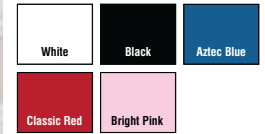

KK191 Men's Slim Fit Short Sleeve Business Shirt 105g/m² KK192 Men's Slim Fit Long Sleeve Business Shirt 105g/m²



- 14 - 18**
 55% Cotton, 45% Polyester poplin
 • Fused collar
 • Stand up collar
 • Single needle stitched armholes
 • Twin needle stitched sleeve and side seams
 • Back yoke
 • Rounded hem
 • Two back darts
 • Spare button
 • Woven Kustom Kit® label

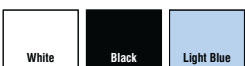

- 14 - 18**
 55% Cotton, 45% Polyester poplin
 • Fused collar
 • Stand up collar
 • Single needle stitched armholes
 • Twin needle stitched sleeve and side seams
 • Back yoke
 • Rounded hem
 • Two back darts
 • Spare button
 • Woven Kustom Kit® label



308 Poplin Shirts

KK131

Men's Tailored Fit Long Sleeve Business Shirt

105g/m²



14.5" – 18.5"

55% Mercerised Cotton, 45% Polyester poplin

- Semi cut away collar
- Removable collar bones
- Back yoke
- Spare button



KUSTOM KIT®



KK713

Ladies' Pinstripe Short Sleeve Shirt

100g/m²



8 – 22

55% Mercerised Cotton, 45% Polyester

- Soft fused collar
- Semi fitted
- Rounded hem
- Spare button



KUSTOM KIT®



KK715

Ladies' Continental 3/4 Sleeve Blouse

115g/m²



8 – 22

65% Polyester, 35% Cotton poplin

- Soft fused collar
- Concealed placket
- Fitted
- Spare button



KUSTOM KIT®



KK727

Ladies' Continental Mandarin Collar Cap Sleeve Blouse

115g/m²



8 – 20

65% Polyester, 35% Cotton Poplin

- Soft fused mandarin collar
- Front inner placket
- Fitted
- Spare button



KUSTOM KIT®



CORPORATE

KK104 Men's Long Sleeve Business Shirt 105g/m²



- 14.5" – 19"**
 55% Cotton, 45% Polyester poplin
- Classic collar
 - Back yoke
 - Chest pocket
 - Spare button
 - Adjustable cuffs
- **Also available in ladies' sizes code KK743 opposite**

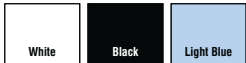

KK743 Ladies' Long Sleeve Business Shirt 105g/m²



- 8 – 20**
 55% Mercerised Cotton, 45% Polyester poplin
- Soft fused collar
 - Two curved panels front and back
 - Back yoke
 - Two spare buttons
- **Also available in men's sizes code KK104 opposite**



KK102 Men's Short Sleeve Business Shirt 105g/m²



- 14.5" – 19.5"**
 55% Cotton, 45% Polyester poplin
- Classic collar
 - Back yoke
 - Chest pocket
 - Spare button
- **Also available in ladies' sizes code KK742 opposite**

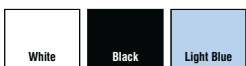

KK742 Ladies' Short Sleeve Business Shirt 105g/m²



- 8 – 20**
 55% Cotton, 45% Polyester poplin
- Soft fused collar
 - Back yoke
 - Two curved panels back and front
 - Two spare buttons
- **Also available in men's sizes code KK102 opposite**



310 Poplin Shirts

CORPORATE

KK140 Men's Workforce Long Sleeve Shirt 115g/m²

KUSTOM KIT®



S - 2XL
 65% Polyester, 35% Cotton poplin
 • Stand up button down collar
 • Optional chest pocket
 • Back yoke
 • 2 Spare buttons
 • Also available in ladies' sizes code **KK729**



NEW

White	Black	Charcoal
Orange	Lime	

M **F**

KK729 Ladies' Long Sleeve Workforce Shirt 115g/m²

KUSTOM KIT®



8 - 20
 65% Polyester, 35% Cotton poplin
 • Soft fused collar
 • Optional chest pocket
 • Back yoke
 • Spare button
 • Also available in men's sizes code **KK140**



White	Black	Lime
-------	-------	------

KK100 Men's Workforce Short Sleeve Shirt 115g/m²

KUSTOM KIT®



S - 2XL
 65% Polyester, 35% Cotton poplin
 • Button-down collar
 • Back yoke
 • Optional chest pocket
 • 2 spare buttons
 • Also available in ladies' sizes code **KK728**



NEW

White	Black	Charcoal
Light Blue	Purple	Orange
Lime		

M **F**

KK728 Ladies' Workforce Short Sleeve Shirt 115g/m²

KUSTOM KIT®



8 - 20
 65% Polyester, 35% Cotton Poplin
 • Soft fused collar
 • Optional chest pocket
 • Back yoke
 • Spare button
 • Also available in men's sizes code **KK100**



White	Black	Purple
Orange	Raspberry	Lime

SMP61 Men's Smart Long Sleeve Poplin Shirt 115g/m²



- S - 4XL**
 65% Polyester, 35% combed Cotton
- Quality polycotton poplin with easy Care finish
 - Cut-away collar
 - Cross stitched mother-of-pearl effect buttons
 - 2-button adjustable angular cuffs & square-shaped gauntlets
 - Additional cufflink buttonholes
 - Left chest pocket
 - Back yoke with 2 overstitched side pleats
 - Inside lap seams for perfect finish
 - Horizontal last buttonhole
 - Curved bottom hem
 - **Also available in ladies' sizes code SWP63 opposite**



SWP63 Women's Smart Long Sleeve Poplin Shirt 115g/m²



- XS - 4XL**
 65% Polyester, 35% combed Cotton
- Quality polycotton poplin with Easy Care finish
 - Soft feminine collar
 - Cross stitched mother-of-pearl effect buttons
 - 2-button adjustable angular cuffs & thin square-shaped gauntlets
 - Additional cufflink buttonholes
 - Darts at bustline & back panel for a feminine shape
 - Horizontal last buttonhole
 - **Also available in men's sizes code SMP61 opposite**



SMP62 Men's Smart Short Sleeve Poplin Shirt 115g/m²



- S - 4XL**
 65% Polyester, 35% combed Cotton
- Quality polycotton poplin with Easy Care finish
 - Cut-away collar
 - Cross stitched mother-of-pearl effect buttons
 - Folded hem sleeves
 - Left chest pocket
 - Back yoke with 2 overstitched side pleats
 - Inside lap seams for perfect finish
 - Horizontal last buttonhole
 - Curved bottom hem
 - **Also available in ladies' sizes code SWP64 opposite**



SWP64 Women's Smart Short Sleeve Poplin Shirt 115g/m²



- XS - 4XL**
 65% Polyester, 35% combed Cotton
- Quality polycotton poplin with Easy Care finish
 - Soft feminine collar
 - Cross stitched mother-of-pearl effect buttons
 - Folded hem sleeves
 - Darts at bustline & back panel for a feminine shape
 - Horizontal last buttonhole
 - **Also available in men's sizes code SMP62 opposite**



312 Poplin Shirts

65118

Men's Long Sleeve Poplin Shirt

115-120g/m²



- S - 3XL**
 55% Cotton, 45% Polyester
 • Standard collar and self-fabric chest pocket
 • Self-coloured buttons
 • Also available in ladies' sizes code 65012 opposite

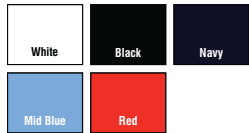

65012

Lady-Fit Long Sleeve Poplin Shirt

115-120g/m²



- XS - 3XL**
 55% Cotton, 45% Polyester
 • Shaped side seams
 • Back and bust darts for enhanced comfort and a feminine fit
 • Self-coloured buttons
 • Self-fabric breast pocket
 • Also available in men's sizes code 65118 opposite

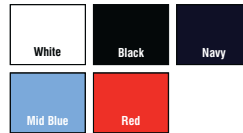

65116

Men's Short Sleeve Poplin Shirt

115-120g/m²



- S - 3XL**
 55% Cotton, 45% Polyester
 • Standard collar and self-fabric chest pocket
 • Self-coloured buttons
 • Also available in ladies' sizes code 65014 opposite

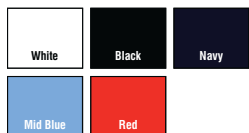

65014

Lady-Fit Short Sleeve Poplin Shirt

115-120g/m²



- XS - 3XL**
 55% Cotton, 45% Polyester
 • Shaped side seams
 • Back and bust darts for enhanced comfort and a feminine fit
 • Self-coloured buttons
 • Self-fabric breast pocket
 • Also available in men's sizes code 65116 opposite

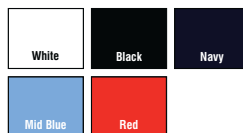

KK133 Men's Short Sleeved Pilot Shirt

105g/m²

KUSTOM KIT®



NEW

- 14.5 – 19.5**
55% Mercerised Cotton, 45% Polyester
Poplin
- Fused collar
 - Easy iron
 - Doubled folded side and sleeve seams
 - Two chest pockets with button down flaps
 - Pen holder left side pocket as worn
 - Button down epaulettes on shoulders
 - Single needle stitched yoke and armholes
 - Straight hem
 - Spare button
 - Kustom Kit® Woven label



KK134 Men's Long Shirt Pilot Shirt

105g/m²

KUSTOM KIT®



NEW

- 14.5 – 19.5**
55%/45% Mercerised Cotton/Polyester
Poplin.
- Fused collar
 - Easy iron
 - Doubled folded side and sleeve seams
 - Gamble placket
 - Single button cuff
 - Two chest pockets with button down flaps
 - Pen holder left side pocket as worn
 - Button down epaulettes on shoulders
 - Single needle stitched yoke and armholes
 - Straight hem
 - Spare button
 - Kustom Kit® Woven label



956M

Men's Long Sleeve Ultimate Non-Iron Shirt

120g/m²



14.5" - 19.5"

- 100% Cotton micro twill
- Our most premium shirt, offering a luxurious fabric and elegant contemporary design
- Made using non-iron fabric that stays wrinkle free and keeps the wearer looking smart all day long
- The classic gent's shirt cut with semi-cutaway button down collar and chest pocket
- Contemporary size mitred cuff, adjustable with two buttons and with option for cuff links
- Back yoke with two pleats
- Rounded hem
- Spare buttons
- Non-iron fabric
- The fine micro twill fabric is a great basis for a wide variety of decoration methods and especially suitable for outstanding embroidery**
- Also available in ladies' sizes code 956F opposite**

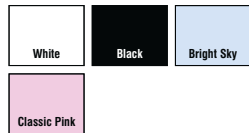

956F

Ladies' Long Sleeve Ultimate Non-Iron Shirt

120g/m²



XS - 4XL

- 100% Cotton micro twill
- Our most premium shirt, offering a luxurious fabric and elegant contemporary design for a fashionably modern ladies' shirt
- Made using the newest technologies of non-iron fabric that stays wrinkle free and keeps the wearer looking smart all day long
- Contemporary fit combined with contemporary design features
- Stylish and relaxed long edged collar
- Fashionable twin button fastening
- Shaping at the waist for flattering feminine silhouette
- Long, squared edge flared cuff with single button fastening and option for cuff links
- The fine micro twill fabric is a great basis for a wide variety of decoration methods and especially suitable for outstanding embroidery**
- Also available in men's sizes code 956M opposite**

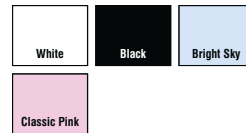

957M

Men's Short Sleeve Ultimate Non-Iron Shirt

120g/m²



14.5" - 19.5"

- 100% Cotton micro twill
- Our most premium shirt, offering a luxurious fabric and elegant contemporary design
- Made using the newest technologies of non-iron fabric that stays wrinkle free and keeps the wearer looking smart all day long
- Semi-cutaway button down collar and V-shaped chest pocket
- Back yoke with two pleats
- Rounded hem
- Spare button
- Non-iron fabric
- The fine micro twill fabric is a great basis for a wide variety of decoration methods and especially suitable for outstanding embroidery**
- Also available in ladies' sizes code 957F opposite**

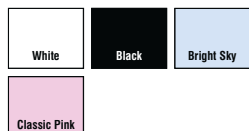

957F

Ladies' Short Sleeve Ultimate Non-Iron Shirt

120g/m²



XS - 4XL

- 100% Cotton micro twill
- Our most premium shirt, offering a luxurious fabric and elegant contemporary design for a fashionably modern ladies' shirt
- Made using the newest technologies of non-iron fabric that stays wrinkle free and keeps the wearer looking smart all day long
- Contemporary fit combined with contemporary design features
- Stylish and relaxed long edged collar
- Fashionable twin button fastening
- Shaping at the waist for flattering feminine silhouette
- Double turnback hem on sleeves
- The fine micro twill fabric is a great basis for a wide variety of decoration methods and especially suitable for outstanding embroidery**
- Also available in mens' sizes code 957M opposite**

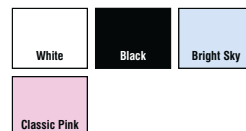

946M Men's Long Sleeve Easy Care Fitted Shirt 140g/m²



14.5-15 - 19.5

- 97% Cotton, 3% Elastane Poplin
- Fitted cut and contemporary design make this style the right choice wherever a modern appearance is required
- Smooth fabric with a slight stretch for added comfort and fit
- Smart, semi cut-away collar with single button
- Mitred double buttoned cuff with single button on cuff gauntlet
- Rounded hem
- Spare buttons
- Shirt style without chest pocket, allowing for improved decoration possibilities on the chest area
- Also available in ladies' sizes code 946F opposite

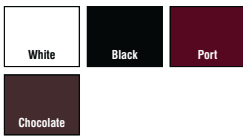

946F Ladies' 3/4 Sleeve Easy Care Fitted Shirt 140g/m²



XS - 2XL

- 97% Cotton, 3% Elastane Poplin
- Fitted cut and contemporary design make this style the right choice wherever a modern appearance is required
- Smooth fabric with a slight stretch for added comfort and fit
- Classic single button collar
- Stylish elbow length 3/4 sleeve with split cuff
- Darts on back panel and on front hem for feminine fit
- Rounded hem
- Spare button
- The darts on the back panel are positioned in the lower part to allow for unrestricted decoration possibilities on the upper
- Also available in men's sizes code 946M opposite

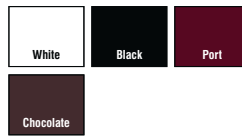

947M Men's Short Sleeve Easy Care Fitted Shirt 140g/m²



14.5-15 - 19.5

- 97% Cotton, 3% Elastane Poplin
- Fitted cut and contemporary design make this style the right choice wherever a modern appearance is required
- Smooth fabric with a slight stretch for added comfort and fit
- Smart, semi cut-away collar with single button
- Rounded hem
- Shirt style without chest pocket, allowing for improved decoration possibilities on the chest area
- Also available in ladies' sizes code 947F opposite

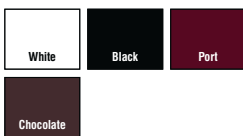

947F Ladies' Cap Sleeve Easy Care Fitted Shirt 140g/m²



XS - 2XL

- 97% Cotton, 3% Elastane Poplin
- Fitted cut and contemporary design make this style the right choice wherever a modern appearance is required
- Smooth fabric with a slight stretch for added comfort and fit
- Classic single button collar
- Stylish capped short sleeves
- Darts on the back panel and front hem, for feminine fit
- Rounded hem
- Spare buttons
- The darts on the back panel are positioned in the lower part, to allow for unrestricted decoration possibilities on the upper
- Also available in men's sizes code 947M opposite

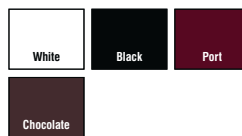

958M

Men's Long Sleeve Tailored Ultimate Non-Iron Shirt 120g/m²



14.5" – 19.5"

- 100% Cotton micro twill
- Our most premium shirt, offering a luxurious fabric and elegant contemporary design
- Made from a new type of non-iron fabric that stays wrinkle free and keeps the wearer looking smart all day long
- Contemporary, tailored cut with modern stiffened, semi-cutaway boned collar
- Mitred cuff, adjustable with two buttons and with option for cuff links
- Without chest pocket
- Rounded hem
- Spare buttons
- Non-iron fabric
- The fine micro twill fabric is a great basis for a wide variety of decoration methods and especially suitable for outstanding embroidery**

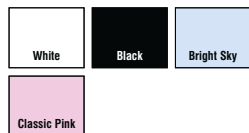

KK116

Men's Premium Non-Iron Long Sleeve Shirt 125g/m²



14.5" – 18.5"

- 100% Mercerised Cotton poplin
- Modern collar
- Chest pocket
- Back yoke
- Spare button
- 2 pleats at back



KUSTOM KIT®

959M

Men's Short Sleeve Tailored Ultimate Non-Iron Shirt 120g/m²



14.5" – 19.5"

- 100% Cotton micro twill
- Our most premium shirt, offering a luxurious fabric and elegant contemporary design
- Made from a new type of non-iron fabric that stays wrinkle free and keeps the wearer looking smart all day long
- Contemporary, tailored cut with modern stiffened, semi-cutaway boned collar
- Without chest pocket
- Rounded hem
- Spare buttons
- Non-iron fabric
- The fine micro twill fabric is a great basis for a wide variety of decoration methods and especially suitable for outstanding embroidery**

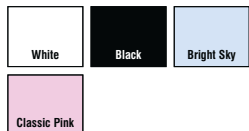

KK115

Men's Premium Non-Iron Short Sleeve Shirt 125g/m²



14.5" – 18.5"

- 100% Mercerised Cotton poplin
- Modern collar
- Chest pocket
- Back yoke
- 2 pleats at back
- Spare button



KUSTOM KIT®

KK386 Men's City Long Sleeve Business Shirt 120-125g/m²



- 14.5" – 19.5"**
 100% Cotton easy iron
- Fused collar
 - Stand up button down collar
 - Single needle stitched armholes
 - Twin needle stitched sleeve and side seams
 - Back yoke
 - Rounded hem
 - 2 spare buttons
 - Woven Kustom Kit label
- Also available in ladies' sizes code **KK388 opposite**

KUSTOM KIT®

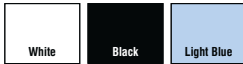

KK388 Ladies' City Long Sleeve Shirt 120-125g/m²



- 8 – 20**
 100% Cotton
- Soft fused collar
 - Single needle stitched armholes
 - Twin needle stitched sleeve and side seams
 - Back yoke
 - Rounded hem
 - Spare button
 - Woven Kustom Kit label
- Also available in men's sizes code **KK38 opposite**

KUSTOM KIT®



KK385 Men's City Short Sleeve Business Shirt 120-125g/m²



- 14.5" – 19.5"**
 100% Cotton
- Fused collar
 - Stand up button down collar
 - Single needle stitched armholes
 - Twin needle stitched sleeve and side seams
 - Back yoke
 - Rounded hem
 - 2 spare buttons
 - Woven Kustom Kit label
- Also available in ladies' sizes code **KK387 opposite**

KUSTOM KIT®

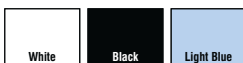

KK387 Ladies' City Short Sleeve Business Shirt 120-125g/m²



- 8 – 20**
 100% Cotton easy iron
- Soft fused collar
 - Single needle stitched armholes
 - Twin needle stitched sleeve and side seams
 - Back yoke
 - Curved front and back panels
 - Rounded hem
 - Spare button
 - Woven Kustom Kit label
- Also available in men's sizes code **KK385 opposite**

KUSTOM KIT®



990F

Ladies' Sleeveless Stretch Top

215-220g/m²



XS - 4XL

- 90% Cotton, 10% Elastane
- Superior fit and finish from square neckline to hem
- Elastane content gives supersoft hand feel and retains shape
- Double inner layer across upper body helps to create a clean and smooth neckline
- Fabric quality ensures minimal show-through
- Longer hip skimming body length for suit all shapes
- Easy to launder
- Supersoft fabric ideal for decoration, particularly for more discreet print/ embroidery or flag labelling



991F

Ladies' Short Sleeve Stretch Top

215-220g/m²



992F

Ladies' 3/4 Sleeve Stretch Top

215-220g/m²



XS - 4XL

- 90% Cotton, 10% Elastane
- With 3/4 sleeves and boat neck this option is best described as stylishly elegant
- Superior fit and finish from neck to hem
- Elastane content gives super soft hand feel and retains shape
- Separate neckband, waistband and cuffs for improved fit and smarter appearance
- Fabric quality ensures minimal show-through
- Longer, hip skimming body length to suit all shapes
- Easy to launder
- Super soft fabric ideal for decoration, particularly suitable for more discreet print/embroidery or flag labelling



XS - 4XL

- 90% Cotton, 10% Elastane
- This short sleeve, scooped neck option can best be described as simply elegant
- Superior fit and finish from neck to hem
- Elastane content gives super soft hand feel and retains shape
- Separate waistband at hem for an elegant, smooth finish helps to stop garment riding up
- Fabric quality ensures minimal show-through
- Longer, hip skimming body length to suit all shapes
- Easy to launder
- Super soft fabric ideal for decoration, particularly suitable for more discreet print/embroidery or tax-tabbing



993F Ladies' Long Sleeve Shirt Stretch Top

215-220g/m²



XS – 4XL

- 90% Cotton, 10% Elastane, 28 gauge
- This stylish option brings together the smartness of a shirt with the femininity and comfort of a top – the perfect combination that is best described as smartly elegant
- Stretch shirt with superior fir and finish from neckline to hem
- Woven collar, cuffs and placket with stretch cotton body
- Elastane content gives super soft hand feel and retains shape
- Fabric quality ensures minimal show-through
- Single sizes ensure more individual fit
- Longer, hip skimming body length to suit all shapes
- Self coloured buttons
- Easy to launder
- Curved hem
- Super soft fabric ideal for decoration, particularly suitable for more discreet print/embroidery or flag labelling



KK770 Ladies' Corporate V-Neck Mandarin Collar Top

200g/m²



KK760 Ladies' Corporate Scoop Neck Top

200g/m²



8-10 – 20-22

- 95% Cotton, 5% Elastane
- Self fabric bound scoop neck
- Straight hem
- Elastane fabric for enhanced fit
- Shaped side seams



8-10 – 20-22

- 95% Cotton, 5% Elastane
- V-neck mandarin collar
- Elastane fabric for enhanced fit
- Straight hem
- Shaped side seams





Brook Taverner has been helping customers make the right impression since 1912. Over 100 years on, when the right corporate identity is as vital as ever, we are delighted to be Europe's largest, most successful supplier of stock supported corporate tailoring. Our passion for fabrics and tailoring is stronger than ever, as is our obsession with detail and performance. We blend our 100 year heritage with innovation and progress to consistently bring to the market exceptional corporate clothing.

BROOK TAVERNER
corporate tailoring

BT8648 Men's Mars Trousers



NEW

- 32 - 40
 100% Polyester
- Flat front trouser
 - Tailored fit
 - Key loop
 - 2 side pockets
 - 1 rear pocket
 - Machine washable
 - Part of the One Collection

Black



BROOK TAVERNER
corporate tailoring

BT3344 Men's Jupiter Jacket



NEW

- 38 - 46
 100% Polyester
- Single breasted jacket
 - Tailored fit
 - 2 button front
 - Side vents
 - Machine washable
 - Part of the One Collection

Black



BROOK TAVERNER
corporate tailoring

BT1295 Men's Mercury Waistcoat



NEW

- XS - XL
 100% Polyester
- 5 button front
 - 2 welt pockets
 - Lining backed with adjuster
 - Machine washable

Black



BROOK TAVERNER
corporate tailoring

BT2255

Women's Saturn Jacket



NEW

- 8 - 20
 100% Polyester
 • Short, 1 button jacket
 • Tailored fit
 • Slim lapel with seam detail
 • Centre vent
 • Machine washable
 • Part of the One Collection

BROOK TAVERNER
 corporate tailoring



Black

BT2258

Women's Pluto Skirt



NEW

- 8 - 20
 100% Polyester
 • Straight Skirt
 • Centre vent
 • Fully lined
 • Machine washable
 • Part of the One Collection

BROOK TAVERNER
 corporate tailoring



Black

BT2256

Women's Venus Trousers



NEW

- 8 - 20
 100% Polyester
 • Straight leg
 • Slim waistband, with belt loops & key loop
 • 2 side pockets
 • Mock rear pockets
 • Machine washable
 • Part of the One Collection

BROOK TAVERNER
 corporate tailoring



Black

BT2257

Women's Luna Waistcoat



NEW

- XS - 2XL
 100% Polyester
 • 5 button front
 • 2 welt pockets
 • Lining backed
 • Machine washable
 • Part of the One Collection

BROOK TAVERNER
 corporate tailoring



Black

BT8515 Men's Delta Trousers



- 32 - 40**
 65% Polyester, 35% Viscose
- Single pleat
 - 2 side pockets
 - 1 rear pocket
 - Machine washable
 - Part of the Concept Collection



BROOK TAVERNER
 corporate tailoring

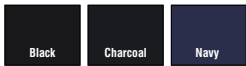

BT3124 Men's Zeus Jacket

BROOK TAVERNER
 corporate tailoring



BT1094 Men's Gamma Waistcoat



- 38 - 46**
 65% Polyester, 35% Viscose
- Cloth backed waistcoat with adjuster
 - 6 button front
 - 2 welt pockets
 - Longer back
 - Machine washable
 - Part of the Concept Collection



BROOK TAVERNER
 corporate tailoring



- 38 - 46**
 65% Polyester, 35% Viscose
- Single breasted jacket
 - 2 button front
 - Side vents
 - 3 inside pockets
 - Machine washable
 - Part of the Concept Collection



BT2254 Women's Hebe jacket



NEW

- 8 - 20**
 65% Polyester, 35% Viscose
 • 2 button classic fit jacket
 • Notch lapel
 • 1 inside pocket
 • Centre vent
 • Machine washable



BROOK TAVERNER
corporate tailoring



BT2221 Women's Sigma Skirt



- 8 - 20**
 65% Polyester, 35% Viscose
 • Straight skirt
 • Centre back vent
 • Machine washable
 • Part of the Concept Collection



BROOK TAVERNER
corporate tailoring



BT2259 Women's Aura Trousers



NEW

- 8 - 20**
 65% Polyester 35% Viscose
 • Straight leg
 • Slim waistband
 • 2 side pockets
 • Mock rear pockets
 • Belt loops
 • Machine washable
 • Part of the Concept Collection



BROOK TAVERNER
corporate tailoring



BT2233 Women's Omega Waistcoat



- 8 - 20**
 65% Polyester, 35% Viscose
 • 6 button front
 • Cloth backed
 • Longer back with adjuster
 • Machine washable
 • Part of the Concept Collection



BROOK TAVERNER
corporate tailoring



BT5985 Men's Cassino Slim Fit Jacket



NEW

- 36" – 46"**
 54% Polyester, 44% Wool, 2% Lycra
- Single breasted slim fit jacket
 - Shorter length
 - 2 button front
 - Side vents
 - Ticket pocket
 - Slim lapels with saddle stitching
 - Piano faced interior with slim pocket jets
 - Machine washable
 - Part of the Sophisticated Collection



BT5647 Men's Avalino Jacket



- 38 – 46**
 54% Polyester, 44% Wool, 2% Lycra
- Single breasted jacket
 - Slim fit
 - 2 button front
 - Side vents
 - 3 inside pockets
 - Mobile phone pocket
 - Machine washable
 - Part of the Sophisticated Collection



BT8655 Men's Cassino Trousers



NEW

- 32 – 40**
 54% Polyester, 44% Wool, 2% Lycra
- Flat front slim fit trouser
 - 2 side pockets
 - 1 rear pocket
 - Machine washable
 - Part of the Sophisticated Collection



BT8387 Men's Avalino Trousers



- 32 – 40**
 54% Polyester, 44% Wool, 2% Lycra
- Flat front
 - 2 side pockets
 - 1 rear pocket
 - Machine washable
 - Part of the Sophisticated Collection



BT8314 Men's Imola Trousers



- 32 - 40**
 54% Polyester, 44% Wool, 2% Lycra
- Single pleat
 - 2 side pockets
 - 1 rear pocket
 - Machine washable
 - Part of the Sophisticated Collection



BROOK TAVERNER
corporate tailoring

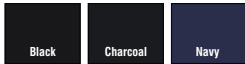

BT2222 Women's Novara Jacket



- 8 - 20**
 54% Polyester, 44% Wool, 2% Lycra
- Semi fitted
 - 2 buttons
 - Lapel and pocket contrast detail
 - 1 inside pocket
 - Centre vent
 - Tailored back panels
 - Machine washable
 - Part of the Sophisticated Collection



BROOK TAVERNER
corporate tailoring



BT2224 Women's Numana Skirt



- 8 - 20**
 54% Polyester, 44% Wool, 2% Lycra
- Straight Skirt
 - Centre vent
 - Shaped back panels
 - Full stretch lining
 - Machine washable
 - Part of the Sophisticated Collection



BROOK TAVERNER
corporate tailoring



BT2252 Women's Calvi Jacket



- 8 - 18**
 54% Polyester, 44% Wool, 2% Lycra
- Short, slim fit 2 button jacket with cutaway front
 - Slim notch lapel
 - Front breast darts
 - Jetted pockets
 - Plain back
 - Tailored back panels
 - 1 inside pocket
 - Machine washable and dry clean



BROOK TAVERNER
corporate tailoring



BT2234 Women's Genoa Trouser



- 8 - 20**
 54% Polyester, 44% Wool, 2% Lycra
- Slim leg
 - Front hook fastening
 - 2 side pockets
 - Rear pockets
 - Belt loops
 - Machine washable
 - Part of the Sophisticated Collection



BROOK TAVERNER
corporate tailoring



BT2179 Women's Susa Jacket



8 - 20
 54% Polyester, 44% Wool, 2% Lycra
 • 3 button jacket
 • Rounded lapel and pockets
 • 1 inside pocket
 • Plain back
 • Machine washable
 • Part of the Sophisticated Collection



BROOK TAVERNER
corporate tailoring

Black Charcoal Navy

Light Grey

BT2181 Women's Miranda Trouser



8 - 20
 54% Polyester, 44% Wool, 2% Lycra
 • Low waist
 • Parallel Leg
 • Front double button fastening
 • Key card pocket
 • Mock rear pockets
 • Machine washable
 • Part of the Sophisticated Collection



BROOK TAVERNER
corporate tailoring

Black Charcoal Navy

Light Grey

BT2200 Women's Scapoli Waistcoat



8 - 20
 54% Polyester, 44% Wool, 2% Lycra
 • 4 button front
 • 2 welt pockets
 • Cloth backed
 • Machine washable
 • Part of the Sophisticated Collection



BROOK TAVERNER
corporate tailoring

Black Charcoal Navy

Light Grey

BT2238 Women's Teramo Dress



8 - 20
 54% Polyester, 44% Wool, 2% Lycra
 • Shift dress
 • Princess seam
 • Short sleeve
 • Centre vent
 • Stretch lining
 • Machine washable
 • Part of the Sophisticated Collection



BROOK TAVERNER
corporate tailoring

Black Charcoal Navy

Light Grey

BT2109 Women's Varese Trouser



8 - 20
 54% Polyester, 44% Wool, 2% Lycra
 • Parallel leg trouser
 • Single button front fastening
 • Key card pocket
 • Machine washable
 • Part of the Sophisticated Collection



BROOK TAVERNER
corporate tailoring

Black Charcoal Navy

TT601 Satin Scarf



- 0/S**
 Woven Polyester with Satin finish
 • Silky smooth satin textures & plain weave
 • Woven polyester
 • Machine washable
 • Width 10
 • Length 47



White	Natural	Black	Grey	Silver
Navy	Royal	Light Blue	Lilac	Purple
Red	Orange	Pink	Fuchsia	Magenta
Burgundy	Lime	Olive	Turquoise	Bottle Green
Sunflower	Lemon	Gold	Brown	

TT903 Narrow Satin Tie



- 0/S**
 Woven Polyester
 • Retro-styling smooth satin touch
 • Narrow blade
 • Hand stitched
 • Machine washable
 • Blade width: 2
 • Blade length: 57



White	Black	Silver
Navy	Royal	Burgundy

TT901 Satin Tie



- 0/S**
 Woven Polyester with Satin finish
 • Lustrous smooth satin textures
 • 100% hand stitched
 • Machine washable
 • Blade width: 3.34
 • Blade length: 57



White	Natural	Black	Grey	Silver
Navy	Royal	Light Blue	Lilac	Purple
Red	Orange	Pink	Fuchsia	Magenta
Burgundy	Lime	Olive	Turquoise	Bottle Green
Sunflower	Lemon	Gold	Brown	

TT904 Satin Bow Tie



- 0/S**
 Woven Polyester
 • Lustrous smooth satin texture
 • Hook and bar fastening
 • Machine washable



Black	Navy	Burgundy
-------	------	----------

TT902 Twill Tie



- 0/S**
 Woven Polyester
 • Classic soft-touch twill textures
 • 100% hand stitched
 • Machine washable
 • Blade width: 3.34
 • Blade length: 57



White	Natural	Black	Grey	Silver
Navy	Royal	Light Blue	Lilac	Purple
Red	Orange	Pink	Fuchsia	Magenta
Burgundy	Lime	Olive	Turquoise	Bottle Green
Sunflower	Lemon	Gold	Brown	

CT01 Clip-On Tie



- 0/S**
 100% Polyester
 • Clip-on ties for quick release in emergency
 • Hand stitched
 • Hand wash recommended
 • Ideal for securities, doormen, prison officers and law-enforcement
 • Suitable for embroidery and press print



Black	Navy	Royal Blue
Red	Burgundy	



710F Ladies' V-Neck Knitted Pullover 275g/m²



- XXS - 4XL**
50% Cotton, 50% Acrylic CottonBlend™
- The classic, contemporary styled easy care V-neck pullover with a feminine fit - for stylish layering over shirt or polo
 - Easy care CottonBlend™ that combines the coolness and lightness of Cotton with the softness, warmth and stain resistance of Acrylic
 - Elastane on cuffs and waistband trim to retain shape and smart appearance
 - Contemporary styling
 - Set-in-sleeve
 - Quick to dry
 - **Fine gauge knit provides an excellent surface for embroidery and badging**
 - **Also available in men's sizes, code 710M opposite**



710M Men's V-Neck Knitted Pullover 275g/m²



273M Sweatshirt Cardigan 295g/m²



- XS - XL**
50% combed ring-spun Cotton, 50% Polyester
- This sweat cardigan combines the smartness of a cardigan with the style and comfort of a sweat
 - Ideal to wear with a polo shirt or open neck shirt
 - Ring-spun Cotton for softer hand feel and superior decoration
 - Part of the Russell sweatshirt family that continues to perform wash after wash
 - Set-in sleeves
 - Side seam pockets
 - Suitable for 40°C wash and tumble dry
 - Unisex product
 - **Also available in children's sizes, code 273B**



- XS - 4XL**
50% Cotton, 50% Acrylic CottonBlend™
- The classic, contemporary styled easy care V-neck pullover - for stylish layering over shirt or polo
 - Easy care CottonBlend™ that combines the coolness and lightness of Cotton with the softness, warmth and stain resistance of Acrylic
 - Elastane on cuffs and waistband trim to retain shape and smart appearance
 - Contemporary styling
 - Fully fashioned knitted V-neck pullover with set-in-sleeve
 - Quick to dry
 - **Fine gauge knit provides an excellent surface for embroidery and badging**
 - **Also available in ladies' sizes, code 710F opposite**



716M

V-Neck Sleeveless Knitted Pullover

275g/m²



XXS - 4XL

50% Cotton, 50% Acrylic CottonBlend™

- Sleeveless version of Russell's classic, easy care V-neck pullover - for stylish layering over shirt or polo
- Easy care CottonBlend™ that combines the coolness and lightness of Cotton with the softness, warmth and stain resistance of Acrylic
- Elastane on waistband trim to retain shape and smart appearance
- Contemporary styling
- Quick to dry
- **Fine gauge knit provides an excellent surface for embroidery and badging**



KK354

Ladies' Arundel Long Sleeve V-Neck Cardigan

12 gauge



KUSTOM KIT®

6 - 20

50% Cotton, 50% Acrylic

- 1 x 1 rib linked stolling around front
- 1 x 1 rib cuffs and welt
- Placket and button detail on cuffs
- Reinforced shoulder seams
- Woven Kustom Kit® back neck label



715F

Ladies' V-Neck Knitted Cardigan

275g/m²



XXS - 4XL

50% Cotton, 50% Acrylic CottonBlend™

- The classic, contemporary styled easy care V-neck cardigan - a lightweight, elegant outer layer with shirt or polo
- Easy care CottonBlend™ that combines the coolness and lightness of Cotton with the softness, warmth and stain resistance of Acrylic
- Elastane on cuffs and waistband trim to retain shape and smart appearance
- Contemporary styling
- Dye to match buttons
- Set-in-sleeve
- Quick to dry
- Extensive size range
- **Fine gauge knit provides an excellent surface for embroidery and badging**



KK355

Ladies' Arundel Long Sleeve Round Neck Cardigan

12 Gauge



KUSTOM KIT®

6 - 20

50% Cotton, 50% Acrylic

- 1 x 1 rib linked neck and front openings
- 1 x 1 rib cuffs and welt
- Placket and button detail on cuffs
- Reinforced shoulder seams
- Woven Kustom Kit® back neck label



KK352 Men's Arundel Long Sleeve V-Neck Sweater 12 gauge



- XS - 2XL**
 50% Cotton, 50% Acrylic
 • 1 x 1 rib linked V-neck
 • 1 x 1 rib cuffs and welt
 • Mitred V-neck
 • Fully fashioned armholes
 • Woven Kustom Kit back neck label
 • Also available in ladies' sizes code KK353



KK353 Ladies' Arundel Long Sleeve V-Neck Sweater 12 gauge



- 8 - 18**
 50% Cotton, 50% Acrylic
 • 1 x 1 rib linked V-neck
 • 1 x 1 rib cuffs and welt
 • Mitred V-neck
 • Fully fashioned armholes
 • Woven Kustom Kit back neck label
 • Also available in men's sizes code KK352



CA3900 Unisex Triblend Cardigan 190g/m²



- XS - L**
 50% Polyester, 37.5% Cotton, 12.5% Rayon
 • Signature triblend fabric
 • 1 x 1 smooth ribbed fabric
 • V-neckline
 • 5 buttons
 • Two structured front pockets
 • Relaxed unisex fit
 • Uniquely engineered with a flat surface ideal for printing



KK356 Men's Long Sleeved Arundel Knitted Polo 12 gauge



- S - 2XL**
 50% Cotton, 50% Acrylic
 • 1x1 rib flat knit linked collar
 • 1x1 rib cuffs and welt
 • 3 button placket
 • Reinforced shoulder seams
 • Kustom Kit woven back neck label



WORKWEAR

Helly Hansen	333
Dickies	337
Delta Plus	347
Result Workguard	351
Regatta Hardwear	357
Russell	359
Ultimate Clothing	361
Yoko	364
PPE	373

Brighter workwear solutions from

YOKO 

The Hi-Vis **HV006 Softshell** Bodywarmer from Yoko is made of 3 layers of softshell fabric that ensures it is breathable and waterproof. Available in 4 colour options.



Helly Hansen's bestselling work pant



76441R Chelsea Construction Pant 295g/m²



- C46 - C60**
 79% Cotton, 21% Polyester
- Helly Hansen's bestselling work pant
 - Lightweight and highly durable Cotton mix construction pant
 - Nylon Oxford reinforced knees, bottom hem and pockets
 - Crotch gusset for enhanced movement and durability
 - Raised back for comfort and perfect fit
 - Reflective detail for added safety
 - Extendable leg length to accommodate varying body shapes
 - Adjustable knee pad position
 - Belt tunnel at back for added durability



Black	Dark Grey
Dark Grey	Black

76423R West Ham Construction Pant

275g/m²



- C44 - C60**
65% Polyester, 35% Cotton
- Hardwearing Classic Service Pant consistently in our top 10 best selling work trousers
 - Benefits from strong durable polyester construction providing a smart looking, long lasting service trouser
 - 2 regular front pockets
 - 2 bellowed back pockets, 1 with flap
 - Thigh pocket
 - Rule pocket
 - Fold at hem with the option to extend the leg length by 5cm
 - Additional belt loops for extra tools



76447R Ashford Service Pant (Reg)

275m/g²



76466R Durham Service Pant

245g/m²



- C44 - C60**
65% Polyester, 35% Cotton
- Adjustable hem to give long leg option
 - 2 hand pockets
 - 2 thigh pockets
 - 2 back pockets
 - Right thigh pocket with opening for ruler
 - Broad belt tunnel at back for extra strength and stability
 - Belt loops with Click.on™ function for additional accessories
 - Fold at bottom legs with option to add 5cm to leg length



- C44 - C60**
65% Polyester, 35% Cotton
- Adjustable hem to give long leg option
 - Reinforcements: 100% Nylon Cordura® 220g/m²
 - 2 hanging front nail/screw/tool pockets in Cordura® with angled corners and double bottoms with option to insert into bellowed front pockets
 - Reinforced knee pockets with Cordura® with 2 top opening options rendering +/- 5cm difference and flexibility in knee pad positioning
 - 5cm Cordura® fold-down hem for longer leg option
 - Gusset in crotch
 - Broad belt tunnel in back for support and stability



70180 Voss Waterproof Jacket

180g/m²



- S - 2XL**
 PU coated knitted Polyester
- Waterproof
 - Reflective details
 - Front zipper with inner placket
 - Packable hood with drawcord adjustment at front
 - Two pockets at front with flaps
 - Drawcord adjustment at hem
 - Extended back
 - Push button adjustment at cuffs
 - 2 hand pockets with flaps
 - Conforms to EN343
 - **Also available the Voss Trousers code 70480 see below**



74002 Madrid Softshell Jacket

380g/m²



70480 Voss Waterproof Trouser

180g/m²



- S - 2XL**
 PU coated knitted Polyester
- Waterproof
 - Elasticated waistband with drawcord adjustment
 - Push button adjustment at ankle
 - EN343
 - **Also available the Voss Jacket code 70180 see above**



- S - 2XL**
- State of the art, windproof, weather resistant micro fleece lined softshell
 - Outer: 80% Polyamide, 20% Spandex Lycra® softshell
 - Lining: soft micro fleece
 - Highly breathable fabric
 - Chest pocket with zip closure
 - 2 hand pockets with zip closure
 - 2 deep inner pockets
 - Elasticated cuffs and hem



74008

Barcelona Softshell Jacket

320g/m²



- S - 2XL**
 95% Polyester, 5% Elastane
- MoTo inspired design detail makes this softshell really stand out, retro-reflective piping and distinctive logo treatment make this a real style winner
 - Micro fleece inside collar and cuffs for better comfort
 - Weather resistant
 - No shoulder seams
 - Articulated sleeves
 - Extended cuff with Velcro adjustment
 - Right mobile phone pocket with water repellent zipper closure
 - Two hand pockets with water repellent zipper closure
 - Water repellent zipper in front
 - Two deep inside pockets
 - Drawcord adjustment at bottom hem
 - Reflective piping at elbows and shoulder in front and back
 - Helly Hansen print on shoulder
 - Reflective print in back



Black

76211

Bergholm Jacket

See features



- S - 2XL**
- Insulation: 100% Polyester pile, 80g/m² in sleeves
 - Insulation: 100% Polyester pile 600g/m² in collar and body
 - Lining 100% Nylon
 - Inner pocket with Velcro closure
 - Sleeve pocket with zip and pen holder
 - 2 chest pockets with zippers
 - 2 front pockets with push buttons
 - Elastic ribbing in cuffs and hem
 - Chin guard
 - Loop on right chest pockets for ID card
 - Internal zip for decoration access for embroidery applications



Black

Navy

76201

Berg Jacket

See features



- S - 2XL**
- A stylish feature packed jacket. smart, trendy, ideal as a service utility or site jacket with up to the minute functionality and looks
 - Outer: 100% Polyester coated oxford, 195g/m²
 - Insulation: 100% Polyester, 160g/m² in body 120g/m² in sleeve
 - Lining: fleece inside collar
 - Packable hood with zip off option
 - Chin guard with printed logo
 - Front zipper with storm flap
 - Zipper inside jacket for logo application
 - Workwear badge at sleeve
 - Two front chest pockets with zippers
 - Two hand pockets with zippers
 - Loop inside hem for ID card
 - Reflective print around sleeves and across back
 - Printed logo at hip



Black

79525

Belt



- O/S**
- 100% Polyester web
 - Heavy Polyester belt
 - Lightweight snap metal buckle
 - Width 3.5cm
 - Length 130cm



Black

79569

Knee Pads



- O/S**
- 100% molded Polyethylene
 - Flexible
 - Knee protectors to be used with all relevant style



Black

SH5008 5 Pack Printed T-Shirt

180g/m²

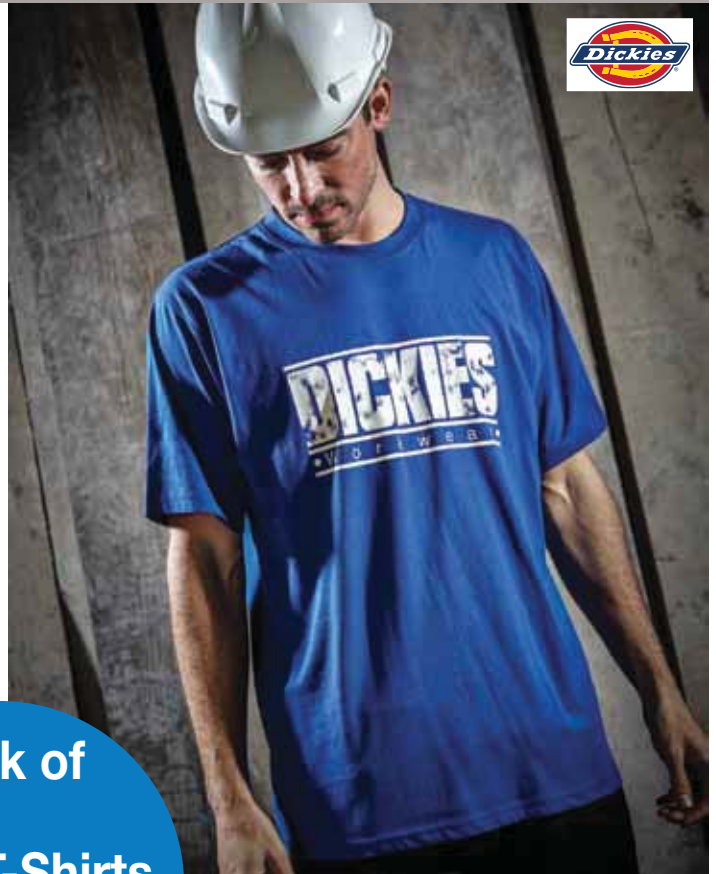

pack of
5 T-Shirts
assorted
colours



- S - 2XL
- 100% Cotton
- Pack of 5 - x1 Black, x1 Blue, x1 Grey, x1 Navy, x1 Red
- Individual polybags
- Each T-shirt is a different printed design
- Pattern may vary

Assorted
Colours

WD801 Redhawk Pro Trousers

260g/m²



30" - 48"

- 65% Polyester, 35% Cotton
- Multi pockets including top pocket on flap
- Kneepad bottom loading Velcro fastening
- Rule pocket on front
- Back patch pockets
- Stud fastening on left side
- Hammer loop
- Reinforced back pockets
- Available in Short, Regular and Tall leg



WD855 Ladies' Redhawk Trousers

260g/m²



10 - 20

- 65% Polyester, 35% Cotton
- YKK zip fly
- Plain front
- Double front pocket
- Two back welt pockets
- Phone pocket on right leg



WD814 Redhawk Action Trouser

260g/m²



30" - 48"

- 65% Polyester, 35% Cotton
- Button and zip fastening
- External knee pad pouches
- Numerous pockets including; zipped hand pockets, one zipped thigh pocket, two zipped back pockets
- Available in Short, Regular and Tall leg



WD864 Redhawk Trouser

260g/m²



30" - 52"

- 65% Polyester, 35% Cotton
- Two front pockets
- One buttoned back pocket
- One side rule pocket
- Sewn in front crease
- YKK zip front
- Available in Regular and Tall leg



WD884 Redhawk Super Trouser 260g/m²



- 30" - 48"**
 65% Polyester, 35% Cotton
- Key fob on waist band
 - Button and YKK zip fastening
 - Cargo style pocket with button fastening
 - Further pockets include two front pockets, two rear pockets with buttoned flap closure
 - Hammer loop on right leg
 - Rule pocket on left leg
 - External knee pad pouches
 - Triple stitched seam detailing
 - Available in Short, Regular and Tall leg



EH26800 Eisenhower Work Trouser 300g/m²



WD834 Redhawk Cargo Shorts 260g/m²



- 30" - 46"**
 65% Polyester, 35% Cotton
- Stud closure waistband
 - Key fob on waistband
 - Two side pockets
 - Cargo style pockets on each leg with Velcro fastened flaps
 - Two rear pockets with flaps and Velcro closure



- 30" - 44"**
 65% Polyester, 35% Cotton canvas
- Two back patch pockets, one with stud fastening
 - Hammer loop
 - Zip fastened with metal button waistband attachment
 - Velcro adjustment on waist
 - Cordura® external knee pad pouches and cordura hem
 - Cargo pocket to the left leg with stud fastened flap
 - Rule pocket and cargo pocket with multi sections and stud fastened flap
 - Available in Regular and Tall leg





WORKWEAR



**HARD WORKING
HARD WEARING
SINCE 1922**



Eisenhower Max Trousers

- Cordura knee pads & external hem guard
- Holster pockets
- Top loading knee pad pockets
- Reflective piping

WP10050 Vermont Jacket And Trousers



- M - 2XL**
 100% Polyester PVC waterproof fabric
Jacket
- Waterproof fabric 3000mm
 - Zip fastened front with studded storm flap
 - Elasticated cuffs
 - Tail hem with drawcord adjustment
 - Two jet pockets
 - Mesh buggy lining
 - Raglan sleeves
 - Concealed hood in collar
 - Taped seams
- Trouser**
- Waterproof fabric 3000mm
 - Full elasticated waist
 - Side access
 - Stud adjustable ankle width
 - Tapes seams



EH30050 Eisenhower Max Trousers

285g/m²



WP15000 Waterproof Padded Coverall

160g/m²



- M - 2XL**
 Polyester oxford with transparent PU coating
- Waterproof 1000mm
 - Velcro adjustable cuffs
 - Drawcord adjustable hood
 - Back elasticated waist
 - Heavy duty zip front under Velcro fastened storm flap
 - Multi detailed chest pockets
 - Two back pockets including rule pocket
 - Velcro adjustable hems
 - Reflective tape and trim detail
 - Zip leg storm flap
 - Tape welded seams



- 30" - 40"**
 65% Polyester, 35% Cotton
- Cordura knee pads & external hem guard
 - Holster pocket
 - Top loading knee pad
 - Reflective piping
 - Available in Short, Regular and Tall leg.



JW7008 Two-Tone Parka Jacket



- S - 3XL**
 100% Nylon Tason, 320D Clear PU
 • Waterproof 1000mm
 • Detachable hood & fur
 • Double access lower pockets
 • Jersey inner storm cuffs



JW23500 Lewis Jacket



- S - 4XL**
 100% Polyester with waterproof PVC coating
 • Waterproof to 3000mm
 • All seams are stitched and tape welded
 • Fleece lined inner
 • Zip front
 • Raglan sleeve with adjustable elasticated cuffs
 • Two zipped outer pockets
 • One internal pocket
 • Elasticated waistband
 • Discreet Dickies logo above left lower hem
 • Zipped access in lining for embellishment



JW23700 Cambridge Jacket



- S - 2XL**
 • Lining: 100% Polyester microfleece
 • Outer fabric 3000mm waterproof and 3000mpv breathable
 • Nylon Taslan with PU milky breathable and waterproof coating, with tape welded seams
 • Zip front with Velcro storm flap
 • Two zipped Jet pockets
 • Concealed hood with adjuster
 • Side elasticated waistband
 • Zipped embroidery access
 • Tab adjustable cuffs
 • Internal mobile phone pocket
 • Internal zipped patch pocket



JW7010 Two-Tone Softshell Jacket

320g/m²



- S - 3XL**
 94% Polyester, 6% Elastane
 • Waterproof 8000mm
 • Breathable 800mvp
 • Reflective piping
 • Zip guard
 • Internal hem adjusters



Grey	Black	Navy
Black	Black	Black
Red	Olive	Khaki
Black	Black	Black

BW11025 Professional Combat Bodywarmer

166g/m²



- S - 3XL**
 65% Polyester, 35% Cotton Twill
 • Zip front with Velcro fastened storm flap
 • Mobile phone pocket with Velcro fastening
 • Pen pocket
 • Zipped chest pocket
 • Two zipped pockets
 • Zipped embroidery access
 • Tall hem
 • Yarn dyed check lining
 • Two lower double entry Velcro fastened pockets
 • Internal chest pocket with Velcro fastening
 • Water repellent finish



Black	Navy Blue
-------	-----------



JW7006 Fulton Contract Jacket



- S - 4XL**
 • Outer: 100% Polyester with PVC coating
 • Lining: 100% polyester, lightly padded
 • Waterproof to 3000mm
 • Seams stitched and taped
 • Zip front with storm cuff
 • Two welt pockets
 • One zip chest pocket
 • Zip embroidery access
 • Cuff adjusters

Black



WD200 Redhawk Warehouse Coat

260g/m²



- XS - 2XL**
 65% Polyester, 35% Cotton
- Press stud fastening
 - Two hip pockets
 - One chest pocket with pencil division
 - Side access slits in side seam
 - Plain back

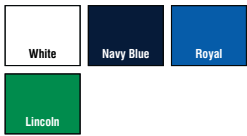

WD650 Decorator's Bib and Brace

245g/m²



- S - 2XL**
 100% Cotton
- Deep front pouch pocket
 - Angled chest pocket
 - One back patch pocket
 - Rule pocket
 - Adjustable plastic snap fasteners
 - Knee pad pouches



WD2279 Cotton Coverall

260g/m²



- S - 2XL**
 100% Cotton
- Two slanted chest pockets with Nylon zips on front
 - Two back pockets
 - Tool pocket, rule pocket and hammer loop
 - Action back
 - Hi vis taping

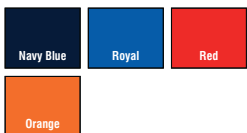

WD954 Redhawk Jacket

260g/m²



- S - 2XL**
 Hardwearing 65% Polyester, 35% Cotton
- YKK zip front with over placket, studded top and bottom
 - Side elastication
 - Two studded chest pockets, one with inside mobile phone pocket
 - One sleeve pocket
 - Two hand warmer pockets
 - Action back
 - Pocket lining swings inside to allow embroidery



WD4819 Redhawk Economy Stud Front Coverall 200g/m²



- S - 2XL**
 65% Polyester, 35% Cotton
- Concealed stud front
 - Two chest pockets with studded flaps
 - Two swing pockets with side access
 - One back patch pocket
 - One rule pocket on right leg
 - Pen pocket on sleeve
 - Full back elasticated waistband for comfort
 - Available in Regular and Tall leg



BE500 Canvas Belt



- O/S**
 100% Polyester webbing
- A fashionable canvas belt
 - Gripper metal buckle bearing Dickies' distinctive logo



WD4839 Redhawk Zip Front Coverall 260g/m²



- 36" - 60"**
 Hardwearing 65% Polyester, 35% Cotton
- Two way metal zip front with studded over placket
 - Two zipped chest pockets
 - Two large back patch pockets, one zipped
 - One rule pocket
 - One tool pocket
 - Two swing pockets with side access
 - Double pencil pocket on sleeve
 - Full back elastication
 - Action back
 - Knee pad pouches
 - Available in Regular and Tall leg

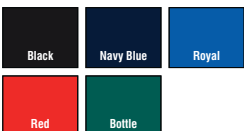

BE101 Rockland Belt



- M - XL**
 Leather
- Riveted stress points
 - Re-inforced holes



SA66 Grafter Knee Pads



- O/S**
 Bi-density Vinyl Acetate Co-Polymer
- EN14404 + A1:1010
 - Lightweight and comfortable
 - Flexible cushioned knee pads easily inserted into the Redhawk coverall and trouser pouches



SA22010 Highway Safety Waistcoat

120g/m²



- M - 4XL**
 100% knitted Polyester tricot
 • EN471: 2003 + A1:2007 Class 2 Level 2
 • Two 5cm high visibility strips around the body and one over each shoulder
 • Velcro® fastening



SA22050 High Visibility Bomber Jacket



- S - 2XL**
 100% Polyester 300D PU coated
 • EN471:2003 + A1:2007 Class 3 Level 2
 • EN343:2003 + A1:2007 Class 3 Level 1
 • Waterproof with stitched and tape welded seams
 • Two 5cm high visibility strips around the body
 • Two 5cm high visibility strips around each arm and one over each shoulder
 • Concealed hood with drawcord
 • Two jetted outside pockets
 • External mobile phone pocket
 • Two internal pockets, one with pen division
 • Two way zip
 • Studded storm flap



SA22075 Hi-Vis Safety Polo Shirt

170g/m²



- M - 2XL**
 100% Polyester
 • EN471: 2003 Class 2 Level 2
 • Two high visibility strips (50mm wide) around the body and one over each shoulder
 • Ribbed cuff on sleeve
 • Rib polo collar
 • 3 button placket



SA22045 Motorway Jacket

180g/m²



- S - 4XL**
 300D PU coated Polyester
 • EN471:2003 + A1:2007 Class 3 Level 2
 • EN343:2003 + A1:2007 Class 3 Level 1
 • Waterproof with stitched and tape welded seams
 • Two 5cm high visibility strips around the body and on each arm
 • One 5cm high visibility strip over each shoulder
 • Hood with drawcord concealed under collar
 • One internal pocket
 • Two outer inset pockets with flaps
 • One zipped map pocket concealed behind storm flap
 • Heavy duty two way plastic zip with full length storm flap
 • Concealed knitted cuffs
 • External mobile phone pocket



DMVES D-Mach from Delta Plus Working Jacket



- S - 3XL**
 65% Polyester, 35% Cotton
- Set in sleeve
 - Front fastener closed by zip
 - Bottom sleeve closed by press stud
 - 4 Pockets including 1 inner and 2 hand slits
 - Yokes on cuffs for dirt resistance
 - Badge holder position



Black	Grey	Grey
Red	Yellow	Orange

DMPAN D-Mach from Delta Plus Working Trousers



- S - 3XL**
 65% Polyester, 35% Cotton
- Elasticated waist on both sides
 - Concealed zip fastening
 - 6 pockets including 1 ruler
 - Kneepad pockets
 - Reinforced hem for dirt resistance



Black	Grey	Grey
Red	Yellow	Orange

DMCOM D-Mach from Delta Plus Working Coverall 245g/m²



- S - 3XL**
 65% Polyester, 35% Cotton twill
- Elasticated waist
 - Fastening with zip under bias (top and bottom opening)
 - 9 pockets including 1 ruler
 - Kneepad pockets
 - Buttock reinforcement
 - Smocking back for more comfort
 - Reinforced hem for dirt resistance
 - Bottom of trousers reinforced with 100% Polyester Oxford



Black	Grey	Grey
Red	Yellow	Orange

M2COM

Mach2 from Delta Plus Working Coverall

245g/m²



- S - 3XL**
 65% Polyester, 35% Cotton
- Office collar
 - Front zip fastening
 - Adjustable press stud sleeve
 - Elasticated waist
 - Kneepad pockets
 - 11 pockets
 - Badge holder



M2PANR

Mach 2 from Delta Plus Working Trousers (Reg)

245g/m²



- S - 3XL**
 65% Polyester, 35% Cotton
- Trousers with kneepad pockets
 - Elasticated waist
 - Concealed zip fastening
 - 7 pockets
 - Knee pad pockets
 - Regular leg length only



M2PAN

Mach 2 from Delta Plus Working Trousers

245g/m²



- S - 3XL**
 65% Polyester, 35% Cotton
- Elasticated waist
 - Concealed zip fastening
 - 8 pockets including ruler pocket
 - Knee pad pockets



MOPAN

Mach from Delta Plus Originals Working Trousers

290g/m²



- S - 3XL**
 97% Cotton, 3% Elastane
- 8 pockets including 1 ruler
 - Flexible fabric
 - Improved movement
 - Inside adjustable waist with elastic and buttons
 - Kneepad pockets with reinforced knees
 - Easy adjustment of length with special hem



M5PAN Mach 5 from Delta Plus Working Trousers 310g/m²



- S - 3XL**
 60% Cotton, 40% Polyester
- Trousers with kneepad pockets
 - Elasticated waist
 - Concealed zip for fastening
 - Preformed knees for ergonomic fit
 - 7 pockets including 1 ruler and 2 removable pockets



M6PAN Mach 6 from Delta Plus Panostyle® Working Trousers 235g/m²



- S - 3XL**
 65% Polyester, 35% Cotton
- 5 functional pockets 1 ruler pocket
 - Elasticated waist for comfort
 - Designed for general use
 - Knee pad pocket



M5COM Mach 5 from Delta Plus Working Coveralls 270g/m²



- S - 3XL**
 60% Cotton, 40% Polyester
- 8 pockets including 1 ruler and 2 removable pockets
 - Elasticated waist at rear for freedom and comfort
 - Reinforced yokes: elbow, shoulder, knee
 - Preformed elbow and knee for ergonomic fit
 - Aeration eyelet under arm
 - Designed for general use
 - Knee pad pocket



M6COM Mach 6 from Delta Plus Panostyle® Working Coveralls 235g/m²



- S - 3XL**
 65% Polyester, 35% Cotton
- 7 functional pockets
 - Elasticated waist for comfort
 - Elasticated wrists
 - Designed for general use
 - Badge holder



350 Delta Plus

M6VES

Mach 6 from Delta Plus Panostyle® Working Jacket 235g/m²



- S - 3XL**
 65% Polyester, 35% Cotton
 • 4 functional pockets
 • Designed for general use
 • Elasticated wrists
 • Badge holder



MOVES

Mach Originals from Delta Plus Working Jacket

290g/m²



- S - 3XL**
 97% Cotton, 3% Elastane
 • Zip fastening under press stud storm flap
 • Adjustable cuffs with press stud flap
 • Adjustable bottom of garment with press stud flap
 • 5 pockets
 • Flexible fabric
 • Improved movement



STOCKTON

Stockton Bodywarmer from Delta Plus

245g/m²



- S - 3XL**
 65% Polyester, 35% Cotton
 • Elasticated armholes
 • Drawcord with stopper for adjusting the bottom of garment
 • Badge holder
 • 7 Pockets including one for a wallet



M2GEN

Knee Pads from Delta Plus



- O/S**
 100% Polyethylene
 • Knee-pads in Polyethylene
 • Flexible
 • EN340:2003
 • Dimensions: 20 x 15 x 2cm



WORKWEAR



WORK-GUARD

by **Result**



DURABILITY & STRENGTH

TOUGH CO-ORDINATED WORKWEAR RANGE



INTERCHANGEABLE
4 COLOUR ZIP PULLS FOR
CORPORATE COLOUR MATCH



R300X SABRE PILOT JACKET



R301X SABRE LONG COAT



R303X SABRE STRETCH TROUSERS



R308X ACTION TROUSERS



R302X SABRE STRETCH JACKET



R306X VOSTEX BODYWARMER



R309X ACTION SHORTS



R311X TECHNICAL SHORTS



R305X VOSTEX LONG COAT



R315X BRINK STRETCH JACKET



R307M&F PLATINUM MANAGERS JACKET



R310X TECHNICAL TROUSERS

352 Result Workguard

R303X Sabre Stretch Trousers



- S - 5XL**
63% Polyester, 34% Cotton, 3% Elastane
- Windproof
 - Front zip with button fastening
 - Interchangeable colour zip pull system
 - Handwarmer side pockets
 - Zip closing side pocket
 - RHS multi use front pocket with tear release closure and reflective strip detail - LHS zip pocket
 - Rear zip pocket
 - Belt loops
 - Elasticated waistband
 - Articulated knee stitching
 - Critical stress point bar tacking
 - Twin needle stitched seams
 - Reinforced hem panel for increased resistance
 - Soft, high performance stretch fabric and ergonomic comfort fit
 - Interchangeable 4 colour zip pulls supplied for individual or corporate colour match
 - Durable and hardwearing finish
 - Strong pocket lining
 - 60°C wash
 - Elasticised waistband for adjustable fit and draught protection
 - Unisex fit
 - Available in Regular and Tall leg
 - **Decoration process:** embroidery
 - **Decoration access:** open



R310XR Technical Trouser



- XS - 5XL**
Main fabric: 270g/m² 65% Polyester, 35% Cotton
- Contrast fabric: 210g/m² 100% Polyester
 - Front zip with rivet fastening
 - Knee pad pockets
 - 2 side pockets
 - Left thigh phone pocket & zip pocket
 - Cargo multi use tool pocket
 - Elasticised waistband
 - Rear pockets
 - Belt loops
 - Reinforced seams with bar tacked pockets and stress points
 - Triple stitched seams
 - Decorative reflective stripe
 - Strengthened contrast knee fabric
 - Tricot waistband for comfort feel inner
 - Comfort fit
 - **Decoration process:** embroidery
 - **Decoration access:** open



R308X Action Trousers

270g/m²



- S - 5XL**
65% Polyester, 35% Cotton
- Front zip with button fastening
 - Deep side pockets
 - Front patch pocket with tear release closure
 - Knee pad pockets with articulated stitching
 - Rear pockets with tear release closure
 - Cargo multi-use pocket with tear release closure, reflective trim & tab pull
 - Hammer loop
 - Critical stress bar tacking
 - Twin needle stitched seams
 - Comfort fit
 - Durable and hardwearing finish
 - Tricot expansion waistband allows for adjustable fit and draught protection
 - 2" hem for lengthening if required
 - Unisex fit
 - Belt loops
 - Reflective trim
 - Rear ruler pocket
 - Front patch pocket with tear release flaps



R309X Action Shorts

270g/m²



- S - 4XL**
65% Polyester, 35% Cotton
- Front zip with stud fastening
 - Handwarmer side pockets
 - Cargo multi use front pocket with tear release closure
 - Expandable waistband
 - Rear pockets
 - Mobile phone pocket
 - Belt loops
 - Critical stress point bar tacking
 - Twin needle stitched seams
 - Comfort fit
 - Durable & hardwearing finish
 - Expansion waistband allows for adjustable fit & draught protection
 - Unisex fit
 - **Decoration process:** embroidery
 - **Decoration access:** open



R311X Technical Shorts

See features



- S - 3XL**
Main fabric: 270g/m² 65% Polyester, 35% Cotton
- Contrast fabric: 210g/m² 100% Polyester
 - Front zip with rivet fastening
 - 2 side pockets
 - Left thigh phone pocket
 - Cargo multi use tool pocket
 - Elasticised waistband
 - Rear pockets
 - Belt loops
 - Reinforced seams with bar tacked pockets and stress points
 - Triple stitched seams
 - Decorative reflective piping
 - Comfort fit
 - Highly durable fabric
 - Windproof
 - **Decoration process:** embroidery
 - **Decoration access:** open



R300X Sabre Pilot Jacket See features



WORK-GUARD
by Result

XS - 4XL

- Outer: 320g/m²
- Lining: 190T 100% Polyester taffeta
- Filling: 160g/m² 100% Polyester wadding
- Waterproof 3000mm
- Windproof
- Full front heavy duty zip
- Fully taped seams
- Elasticated rib cuffs and waistband
- Deep front side pockets
- Semi detachable left chest pocket with tear release/stud and zip closure for access or decoration
- Multi feature right chest pocket
- Inside chest pocket
- Zipped sleeve pocket
- Reflective piping detail
- Diamond quilted lining
- Interchangeable colour zip pull system
- Hanging loop
- Soft feel microfleece lined stand up collar
- D-ring
- Critical seam twin needling
- Generous fit
- Interchangeable 4 colour zip pulls supplied for individual or corporate colour match
- Durable waterproof finish
- Unisex fit
- **Decoration process: embroidery and transfer print**
- **Decoration access: external left chest and inside lower back**



Black

Navy

R315X Brink Stretch Jacket See features



WORK-GUARD
by Result

S - 3XL

- Main body: 3 layer waterproof bonded - 380g/m²
- Outer layer: 80% Polyester, 20% Cotton
- Mid layer: TPU membrane
- Inner layer: 100% Polyester micro fleece
- Contrast: 3 layer waterproof bonded - 300g/m²
- Outer layer: 94% Polyester rip-stop, 4% Elastane
- Mid layer: TPU membrane
- Inner layer: 100% Polyester micro fleece
- Ribbing: 100% Polyester
- Breathable 1000g
- Waterproof 1000mm
- Windproof
- Centre front 1 way Nylon zipper fastening
- 2 Nylon zipper fastening pockets
- Right side chest zip pocket
- Hangtag
- 2 x 2 chunky ribbed waist cuffs and inner collar
- Warm inner microfleece lined
- Hardwearing
- Comfort fit
- Unisex product
- **Decoration process: embroidery**
- **Decoration access: open**



Grey Marl

Black

R301X Sabre Long Coat See features



WORK-GUARD
by Result

XS - 4XL

- Outer: 100% 320g/m² Oxford Polyester with PVC coating
- Lining: 100% 190T Polyester
- Filling: 100% 160g/m² Polyester wadding
- Waterproof 3000mm
- Windproof
- Full front heavy duty zip
- Fully taped seams
- Tear release stormflap
- Concealed hood with adjustable drawcord
- Deep front patch pockets with soft microfleece hand warmer pocket access
- Semi detachable left chest pocket
- Inside chest pocket
- Zipped sleeve pocket
- Reflective detail across chest and pockets
- Elasticated cuff with tear release adjuster
- Diamond quilted lining
- Interchangeable colour zip pull system
- Hanging loop
- Soft feel microfleece lined stand up collar
- D-ring
- Critical seam twin needling
- Generous fit
- Interchangeable 4 colour zip pulls for individual or corporate colour match supplied
- **Decoration process: embroidery**
- **Decoration access: outer left chest & inside lower back**



Black

Navy

R302X Sabre Stretch Jacket See features



WORK-GUARD
by Result

XS - 4XL

- Main body: 63% Polyester, 34% Cotton, 3% Elastane
- Contrast: 3 layer 280g/m² bonded layer softshell
- Contrast outer layer: 94% Polyester, 6% Elastane
- Contrast mid layer: TPU membrane
- Contrast inner layer: 100% Polyester microfleece
- Water repellent, breathable shoulder panels 100g, body panels 8000g
- Windproof
- Full front zip
- Adjustable shock cord stand up collar with chin guard
- Zipped chest, sleeve and front pockets
- Integral pen pocket
- Tear release cuff
- Reflective tape sleeve detail
- Interchangeable colour zip pull system
- Hangtag
- Soft feel microfleece lined collar
- Decorative front and back yoko
- Long back panel
- Waterproof 8000mm fabric upper body
- Unisex fit
- Interchangeable 4 colour zip pulls for individual or corporate colour match supplied
- Durable waterproof finish
- High performance with expectation of long work life
- Wide size range
- Soft high stretch fabric and comfortable active cut
- Shaped longer back panel for draught block
- Unisex product
- **Decoration process: embroidery & transfer/direct print**
- **Decoration access: open**



Black

Navy

R307M

Men's Platinum Managers Jacket

See features



- S - 4XL**
- Outer: 100% 450D Polyester Oxford with PU coating
 - Lining: 100% 210T Polyester
 - Filling: 85% 160g/m² Polyester fibre, 15% Aluminium foil coating
 - Front 2-way zip fastening
 - Stud closing storm flap
 - Concealed fold-away zip-off adjustable hood
 - Adjustable shock cord hem
 - Deep front flat stitch pockets with stud closers, inside chest pocket with internal cable access, external chest pocket
 - Underarm mesh eyelets
 - Fully taped seams
 - Inner ribbed cuff
 - Shaped waist
 - Unique foil based insulation increases warmth without bulk and reduces body heat loss
 - Classic styling
 - Generous shaped fit for over suit wear
 - Strong and tough looking
 - **Decoration process: embroidery**
 - **Decoration access: inside lower back and internal left chest zip**
 - **Also available in ladies' sizes code R307F**



WORK-GUARD
by Result®



Black

R307F

Ladies' Platinum Managers Jacket

See features



- XS - XL**
- Outer: 100% 450D Polyester Oxford with PU coating
 - Lining: 100% 210T Polyester
 - Filling: 85% 160g/m² Polyester fibre, 15% Aluminium foil coating
 - Front 2-way zip fastening
 - Stud closing storm flap
 - Concealed fold-away zip-off adjustable hood
 - Adjustable shock cord hem
 - Deep front flat stitch pockets with stud closers, inside chest pocket with internal cable access, external chest pocket
 - Underarm mesh eyelets
 - Fully taped seams
 - Inner ribbed cuff
 - Shaped waist
 - Unique foil based insulation increases warmth without bulk and reduces body heat loss
 - Classic styling
 - Generous shaped fit for over suit wear
 - Strong and tough looking
 - **Decoration process: embroidery**
 - **Decoration access: inside lower back and internal left chest zip**
 - **Also available in men's sizes code R307M**



WORK-GUARD
by Result®

Black

R23X

Result Management Coat

See features



- S - 3XL**
- Outer: 190T StormDri Polyester with PVC coating
 - Insulation: 140g/m² Polyester wadding
 - Lining: 190T diamond quilted Polyester
 - Waterproof (1,600mm)
 - Windproof
 - Taped seams
 - Concealed hood in collar with drawcord adjuster
 - Full front zip fastening
 - 2 spacious front pockets, 1 inside pocket and 1 inside phone pocket
 - Stud closing storm flap
 - 50mm sewn on safety tapes incorporating 3M™ Scotchlite™ reflective materials
 - This garment contains recycled materials
 - Unisex product
 - Suitability: sport, safetywear, workwear, leisure & promotional
 - **Decoration process: embroidery, digital transfer print & screen print transfer**
 - **Decoration access: inner back hem zip**



WORK-GUARD
by Result®

Navy

R305X

Vostex Long Coat

Outer: 270g/m²



- S - 4XL**
- Outer: 100% 300D Oxford Polyester with PVC coating
 - Lining: 100% 210T Polyester taffeta
 - Filling: 100% Polyester wadding
 - Waterproof 2000mm
 - Windproof
 - Full front heavy 2 way zip
 - Stud and tear release front storm flap
 - Zip off adjustable hood
 - Adjustable shockcord hem
 - Front patch pockets with tear release close and side handwarmer entry, inside and outside chest pockets
 - Fully taped seams
 - Tear release external cuff with inner rib stormcuff
 - Reflective piping detail
 - Diamond quilted lining
 - Dobby design contrast panelling
 - Interchangeable pull system on all zips
 - Hangtag
 - Soft feel tricot lined collar
 - Generous fit over suit wear
 - Interchangeable 4 colour zip pulls supplied for individual or corporate colour match
 - Tough strong and hardwearing appearance
 - Unisex fit
 - **Decoration process: embroidery & transfer print**
 - **Decoration access: inside left chest and lower back**



WORK-GUARD
by Result®

Black

R71X Zip Sleeve Heavy Duty Jacket

See features



- S - 3XL**
- Outer: 600D Heavy duty Oxford Tason with PU coating
 - Insulation: 160g/m² Thermo Protec Polyester fibre
 - Lining: 190T Nylon Taffeta
 - Water repellent
 - Windproof
 - Heavy duty
 - Zip out sleeves
 - Reinforced seams with bar tacked pockets and stress points
 - Active fleece by RESULT® lined collar
 - Piping detail to front, back and sleeves incorporating 3M™ Scotchlite™ reflective materials
 - Full front zip fastening
 - Stud closing storm flap
 - 2 deep front patch pockets, 2 front chest pockets including 2 pen holders, 1 sleeve pocket including 3 pen holders, 1 outside phone pocket, 2 inside pockets and 1 large mesh pocket
 - 2 D-rings (1 concealed)
 - Cable loops for headphones
 - Knitted elasticated waist and cuffs
 - Unisex product
 - Suitability: workwear & promotional
 - **Decoration process: embroidery, screen print transfer & digital transfer print**
 - **Decoration access: concealed inner backzip & left chest pocket**

Grey	Navy	Royal Blue
Black	Navy	Navy
Red	Tan	
Navy	Black	



R45X Safari Waistcoat

See features



- S - 2XL**
- Outer: 220g/m² heavy 65/35 Polycotton twill
 - Lining: 1/2 mesh back
 - Deep cut armholes for added comfort
 - 2 inside pockets, bellowed right chest pocket
 - Spacious lower front pockets
 - Handwarmer side pockets
 - Concealed front pocket
 - Large spacious back pocket
 - Float/pen holder to left chest
 - D-ring
 - Unisex product
 - Suitability: anglers, gardeners, travel, hiking, walking, photographers, tradesmen & layer garment
 - **Decoration process: embroidery, direct print & transfer print**



Black	Midnight Blue	Lichen Green
Camel		



R72X Heavy Duty Combo Coat

See features



- S - 3XL**
- Outer: 600D heavy duty Oxford Tason with PU coating
 - Insulation: 160g/m² Thermo Protec Polyester fibre
 - Lining: ctive fleece by RESULT® upper body with 190T Nylon Taffeta lower body
 - Water repellent
 - Windproof
 - Heavy duty
 - Reinforced seams with bar tacked pockets and stress points
 - Active fleece by RESULT® lined drip channel
 - Full front zip fastening
 - Stud closing storm flap
 - Piping detail to front, back and sleeves incorporating 3M™ Scotchlite™ reflective materials
 - 2 deep front patch pockets, 2 front chest pockets including 2 pen holders, 1 sleeve pocket including 3 pen holders, 1 outside phone pocket, 2 inside pockets and 1 large mesh pocket
 - 2 D-rings (1 concealed)
 - Cable loops for headphones
 - Adjustable shockcord waist
 - Elasticated cuffs with tear release adjusters
 - Unisex product
 - Suitability: workwear & promotional
 - **Decoration process: embroidery, screen print transfer & digital transfer print**
 - **Decoration access: concealed inner back zip & left chest pocket**

Grey	Navy	Royal Blue
Black	Navy	Navy
Bottle	Tan	
Black	Black	



R306X Vostex Bodywarmer

Outer: 270g/m²



- S - 4XL**
- Outer: 100% 300D Oxford Polyester with PVC coating
 - Lining: 100% 210T Polyester taffeta
 - Filling: 100% Polyester wadding
 - Waterproof 2000mm
 - Windproof
 - Full front heavy 2 way zip
 - Inner stormflap
 - Front patch pockets with tear release close and side hand warmer entry
 - Inside chest pocket and outer zipped chest pocket
 - Deep armholes with elasticated weather protectors
 - Critical taped seams
 - Reflective piping detail
 - Diamond quilted lining
 - Dobby design contrast panelling
 - Interchangeable zip pull system
 - Hangtag
 - Soft feel tricot lined collar
 - Generous fit for over suit wear
 - Interchangeable 4 colour zip pulls supplied for individual or corporate colour match
 - Tough hardwearing look
 - Unisex fit
 - **Decoration process: embroidery & transfer print**
 - **Decoration access: inside left chest & lower back**

Black



R21X Safety Hi-Vis Vest

150g/m²



- S/M - 3XL**
 100% Polyester
- EN471 specification, class 2 approved
 - Conforms to 89/686/EEC directive
 - Generous in size allowing to be worn as an over garment
 - Easy close tear release front fastening
 - Grey polyester bound edges
 - 50mm sewn on safety tapes incorporating 3M™ Scotchlite™ reflective materials
 - Note: these garments should be worn fastened and kept clean to maintain effectiveness
 - Suitability: safetywear, workwear, leisure & promotional
 - **Decoration process: embroidery, digital transfer print, direct print & screen printed transfer**



R211X Motorist Safety Vest



- S-M - 2XL**
 100% knitted Polyester
- EN471 Specification, Class 2 approved
 - Conforms to 89/686/ EEC directive
 - Generous in size allowing to be worn as an over garment
 - Grey Polyester bound edges
 - Easy close tear release front fastening
 - 50mm sewn on safety tapes incorporating 3M™ Scotchlite™ reflective materials
 - Note: This garment should be worn fastened and kept clean to maintain effectiveness
 - Suitability: safetywear, workwear, leisure, travel & promotional
 - **Decoration process: embroidery, transfer print & direct print**



R22X Hi-Vis Trousers



- S-M - 2XL**
 See features
- EN471 specification, Class 1 approved
 - Conforms to 89/686/EEC directive
 - Outer: Polyester with PU coating
 - Waterproof, windproof
 - Taped seams
 - No outside leg seam
 - Elasticated waist with drawcord adjuster
 - 2 side access pockets and 1 back key pocket
 - 50mm sewn on tapes incorporating 3M™ Scotchlite™ reflective materials
 - Stud closing ankle adjusters
 - Note: these garments should be worn fastened and kept clean to maintain effectiveness
 - Suitability: safetywear, workwear, leisure, travel & promotional
 - **Decoration process: transfer print & direct print**



TRJ335 Men's Holster Trousers



- 28" - 46"**
- Hardwearing 80/20 Polyester Cotton
 - Durazone 300g/m² Polyamide reinforcements for added strength and durability
 - Durable water repellent finish
 - Easily accessible foldaway 'Holster' pockets with multiple compartments
 - Kneepad pocket with hook & loop closures
 - Available in Regular and Tall leg

Iron	Black
Black	Black

TRF552 Sitebase Fleece



- S - 3XL**
- 280 series Symmetry fleece
 - 2 side brushed 1 side anti-pill
 - Taslan overlay wear zones
 - 1 zippered chest pocket
 - 2 lower pockets with concealed zips
 - Patch pocket to arm with hook and loop fastening
 - Adjustable shockcord hem

Black

TRW460 Resistor Jacket



- S - 3XL**
- Waterproof Hydrafort 5000 coated heavy duty 150D textured Polyester taslan
 - Warm scrim lining
 - Durable water repellent finish
 - Thermo-Guard insulation
 - Wind resistant
 - Taped seams
 - Foldaway technical hood with dual adjusting system
 - Chunky heavy duty centre front zipper
 - Underarm mesh eyelets for additional air venting
 - Chest: mobile phone and pen pockets with additional zipped pockets
 - 2 lower zipped pockets
 - 2 internal pockets with hook and loop fastening
 - Part elasticated hem for comfortable fit
 - 250 series anti-pill Symmetry fleece lined body
 - Internal zipped embroidery access



TRA664 Groundfort Softshell



- S - 3XL**
- High pile backed softshell
 - ATL durable water repellent finish
 - Quick drying
 - Highly waterproof
 - Adjustable shockcord hem
 - Adjustable cuffs
 - 2 zipped lower pockets
 - 1 zipped chest pocket



TRA804 Hydraulic Bodywarmer



- S - 3XL**
- 100% Polyester with PU coating
 - Polyester scrim lining
 - Thermo-Guard insulation
 - Reflective piping to shoulder seam
 - Chunky heavy duty centre front zip
 - Lower body: 2 double action pockets, vertical zips and velcro flap entry
 - Chest: mobile phone and pen pockets with additional zipped pocket
 - 2 internal pockets with hoop and loop fastening
 - Internal zipped embroidery access



001M Polycotton Twill Trousers

245g/m²



- 28" - 48"**
 65% Polyester, 35% Cotton Hardwearing Canvas
- Contemporary designed trousers
 - Expandable waistband for comfortable fit
 - The soft Polycotton twill fabric is comfortable yet durable at the same time
 - 2 back pockets with flaps
 - Cargo pocket on right leg
 - Mobile phone pocket
 - Suitable for a wide variety of work environments
 - Unisex product
 - Available in Regular and Tall Leg



002M Polycotton Twill Shorts

245g/m²



- 28" - 48"**
 65% Polyester, 35% Cotton twill
- Contemporary designed work trousers with an expandable waist for added comfort, suitable for a wide variety of work environments
 - 2 back pockets with flaps
 - Cargo pocket on right leg
 - Mobile phone pocket
 - Unisex product



015M Heavy Duty Trousers

260g/m²



28" - 48"

- 65% Polyester, 35% Cotton Hardwearing Canvas
- Specially designed to last in physically demanding work environments
- Hardwearing trousers combine contemporary cut with excellent fit and versatile pockets
- DuPont Teflon® fabric protector
- Triple stitched inner leg seams and pocket openings
- Reinforced seat area
- 2 back pockets, one open, one with flap
- Cargo pockets on both legs, with practical compartments on right leg
- Mobile phone pouch below waistband
- YKK zip
- Internal pockets for knee pads (21cm x 15cm max)
- Suitable for 60° wash and tumble dry
- Unisex product
- Available in Regular and Tall leg



014M Heavy Duty Gilet

260g/m²



XS - 4XL

- 65% Polyester, 35% Cotton hardwearing canvas with 5oz Polyester wadding
- 100% Polyester inner lining
- DuPont™ Teflon® fabric protector
- Drop tail, elasticated gusset at armhole, reinforced hang tag
- Full zip with stormflap, flexi notch at neck
- Right hand side chest pocket with functional multi compartments
- Zippered vertical front pockets and internal A4 document pocket on right hand side
- Unisex product



011M Men's Heavy Duty Polo

215g/m²



XS - 4XL

- 100% ring-spun Cotton piqué
- Our hardwearing 100% Cotton polo, specifically designed for the workplace combining exceptional durability and comfort
- Double layered shoulder panels and twin needle stitching at armhole for additional strength
- Reinforcements on placket and side vents
- Collar stand for superior comfort and stability
- Flat knit collar and cuffs with single ripple effect
- Chest pocket
- Locker patch for internal identification
- Plastic coated metal buttons
- Spare button in side seam



018M Workwear Softshell Jacket

400g/m²



XS - 4XL

- 96% Polyester, 4% Elastane durable outer fabric with abrasion resistant textured finish; breathable, waterproof membrane; bonded microfleece lining (100% Polyester with grid texture)
- 3 layer softshell fabric with 4 way stretch, waterproof (to 5000mm), breathable (5000g/m² per 24 hours) and with durable water resistant Du Pont™ Teflon® coating)
- Ergonomic fit with articulated elbows
- One piece shoulder panel, no shoulder seam
- Black contrast panels on shoulders, elbows and back of hem
- Sturdy YKK vislon front zip with pull cord
- 2 deep, zippered front pockets
- 1 multi compartment pocket
- Cuffs with internal stretch insert for weather protection and comfortable fit
- Adjustable bungee cord in hem
- Inner storm flap and zip guard at collar
- Suitable for 30°C wash and low temperature tumble dry
- Unisex product
- Decoration access at inner left chest

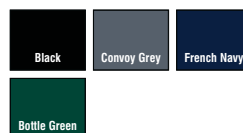

013M Heavy Duty Crew Neck Sweatshirt

300g/m²



XS - 4XL

- 80% combed ring-spun Cotton, 20% Polyester
- A true workwear sweatshirt that combines hard wearing material with a host of design features that reflect the needs of the more physically demanding workplace
- Double layered shoulder panels
- Panelled construction for better fit and flexibility
- Drop tail and compact 1 x 1 ribbed hem for perfect bottom rib fit and protection against wind and chill
- 1 x 1 rib trim with elastane on neck and cuffs
- Back neck tape
- SpotShield™ stain resistant coating
- Locker patch for internal identification
- Elasticated pen holder on top sleeve
- Suitable for 60° wash and tumble dry
- Unisex product



UCC205T Economy Trouser

205g/m²



- 30" - 46"**
 65% Polyester, 35% Cotton
- 2 slanted side pockets, 1 jettted button and loop rear
 - Zip fly, button and button hole top fastening
 - Plain bottoms
 - Sewn in front creases
 - Unisex product
 - Available in Regular and Tall leg



UCC245CT Economy Combat Trouser

245g/m²



- 30" - 46"**
 65% Polyester, 35% Cotton
- Zip fastening fly c/w medium weight closed end plastic coil zip
 - Button fastening 1 piece waistband c/w topstitching at lower edge
 - Triple stitching
 - Double turn and 2cm lockstitch hem
 - 2x slanted hip pockets c/w bartacks at lower and top opening
 - 5 thread overlocked seams, triple stitching
 - Unisex product
 - Available in Regular and Tall leg



UCC245AT Action Trouser

245g/m²



- 30" - 46"**
 65% Polyester, 35% Cotton
- 2 slant side pockets, 1 jettted, button and loop rear
 - Zip fly, button and button hole top fastening, belt loops
 - Plain bottoms
 - Unisex product
 - Available in Regular and Tall leg



UCC305CT Heavyweight Combat Trousers

305g/m²



- 30" - 46"**
 65% Polyester, 35% Cotton
- 2 slant side pockets, 2 back hip with flap, 2 side leg with flap, 2 knee pad with flap
 - Zip fly, button and buttonhole top fastening
 - Plain bottoms
 - Unisex product
 - Available in Regular and Tall leg



UCC007 Full Zip Fleece

300g/m²



NEW

- S - 4XL**
 100% Polyester
- Adult full zip polar fleece
 - Zip with reversible zip puller
 - 2 zipped waist pockets
 - Drawcord and toggles at hem
 - Ideal for workwear
 - Unisex product



UCC205BS Workwear Stud Coverall

205g/m²



- 38" - 48"**
 65% Cotton, 35% Polyester
- Concealed front stud fastening
 - 2 studded top pockets, 2 slant side, side rule, 1 rear flap and velcro, 1 rear patch, side entrance openings
 - Hammer loop
 - Elasticated sides
 - Action back
 - Unisex product



UCC003 50/50 Piqué Polo

180g/m²



- XS - 5XL**
 50% Cotton, 50% Polyester
- Adult short sleeve polo shirt
 - Taped back neck for extra comfort
 - Tight knit construction
 - 3 self coloured button placket
 - 1 spare button on the inside seam
 - Unisex product



UCC004 50/50 Heavyweight Piqué Polo **240g/m²**



- XS - 5XL**
 50% Cotton, 50% Polyester
- Adult heavyweight short sleeve polo shirt
 - Taped back neck for extra comfort
 - Anti roll raised detail on collar and cuffs
 - 3 self coloured button placket
 - 1 spare button on inside seam
 - Unisex product



UCC002 50/50 Heavyweight Set-In Sweatshirt **340g/m²**



- XS - 5XL**
 50% Cotton, 50% Polyester
- Adult heavyweight set-in sweatshirt
 - Taped back neck for extra comfort
 - Drop shoulder, crew neck style
 - Twin needle stitching detail
 - Ribbed neck cuff and waistband
 - Locker patch detail to back neck
 - Ideal for workwear
 - Unisex product



UCC001 50/50 Set-In Sweatshirt **275g/m²**



- XS - 5XL**
 50% Cotton, 50% Polyester
- Adult set-in sweatshirt
 - Taped back neck for extra comfort
 - Drop shoulder, crew neck style
 - Twin needle stitching detail
 - Ribbed neck cuff and waistband
 - Ideal for workwear
 - Unisex product



RC35 Hi-Vis Cap **220g/m²**



- 0/S**
- Outer: Fluorescent PVC coated 4oz Nylon
 - 100% Cotton lining
 - 6 panel
 - Low profile
 - Pre-curved peak with 6 stitched lines
 - 3M™ label sewn to cap
 - 3M™ Scotchlite™ reflective materials around peak and back adjuster
 - Stitched eyelets
 - Easy tear release reflective size adjuster
 - **Decoration process: embroidery & print**

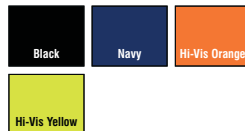

SH5892 Hi-Vis Stafford Drawstring Tote Backpack **Product: 0.05kg**



- 0/S**
- 210D Polyester
 - Classic drawstring backpack
 - Reinforced corners with metal eyelets
 - Strong Nylon cord carry handles
 - Water-resistant
 - Reflective strip on front
 - Dimensions: 44H x 34W cm
 - Maximum print area: 15 x 26cm
 - Capacity: 13 litres
 - **Suitable for screen printing, transfer printing & embroidery**
 - **Suitable for printing on both sides**



BS015T Reflective Ballistic Trousers

245g/m²



- 28" - 48"
- 65% Polyester, 35% Cotton
 - EN388: 2003 tested Nylon ballistic material on outside of legs, from ankle to thigh
 - Reliable protection & functionality
 - 245gsm 65/35 Polycotton fabric
 - Front zip fly with concealed hook and bar fastening
 - Waistband with five belt loops
 - Elastication at both sides of waist for freedom & comfort
 - 2 side swing pockets & 1 rear jetted hip pocket
 - Two 5cm width reflective bands on the bottom of each leg to enhance the visibility
 - Ballistic nylon panels on the outer legs offer maximum protection against glass, tin cans and other dangerous materials
 - Available in Regular and Tall leg
 - Suitability: Ideal for local authorities and councils, refuse workers, security guards etc**



HVS461 Hi-Vis Waterproof Contractor Trousers



- S - 3XL
- Hi-vis Yellow Conforms to EN471 Class 1
 - Black and Navy provide enhanced visibility (non-EN471 standard)
 - 100% waterproof Polyester with PU coating
 - Two 5cm wide reflective bands around lower legs
 - Elasticated waistband
 - Stitched and taped seams
 - Trousers also available in Orange, code HVS462-3M**
 - Matching jacket, code HVP300**



HV015T-3M Hi-Vis Polycotton Work Trouser

280g/m²



- 28" - 48"
- 80% Polyester, 20% Cotton
 - Conforms to EN471 Class 1
 - Hi-vis Orange conforms to GO/RT 3279
 - 65/35 Polycotton fabric with durable water repellent finish
 - Two 5cm width 3M Scotchlite® reflective tapes around the bottom of each leg
 - Triple stitched seams on legs for improved durability
 - Front zip fly with concealed hook and bar fastening
 - Single pleat
 - Waistband with five belt loops
 - Elastication at both sides of waist for freedom & comfort
 - 2 side swing pockets & 1 rear jetted hip pocket with button fastening
 - Available in Regular and Tall leg



HVS462-3M Hi-Vis Waterproof Contractor Trousers



- S - 3XL
- Conforms to EN471 Class 1 & GO/RT 3279
 - 100% waterproof Polyester with PU coating
 - Two 5cm wide reflective bands around lower legs
 - Elasticated waistband
 - Stitched and taped seams
 - Matching jacket, code HVP300**
 - Also available in hi-vis Yellow, Code HVS461**



YK015T Reflective Working Trousers 310g/m²



- 28" - 48"**
 65% Polyester outer, 35% Cotton Inner
 • Hardwearing & heavyweight 65/35 Polycotton twill fabric
 • Elastication at both sides of waist for freedom & comfort
 • Waistband with 5 belt loops and button fastening
 • 2 side swing pockets
 • Two 5cm width reflective tapes on each leg to enhance the visibility
 • Zip fly in the front
 • Rear patch pocket with button fastening
 • Single pleat
 • Available in Regular and Tall leg



HVK09 Hi-Vis Softshell Jacket 340g/m²



- M - 4XL**
 • Hi-vis Yellow & hi-vis Yellow/Navy, Orange and Orange/Navy conform to EN471 Class 3
 • Navy is enhanced visibility
 • Orange and Orange/Navy conform to GO/RT 3279 & approved for the railway industry
 • 3 layers softshell fabric ensures 8000mm breathable & 3000 mvp waterproof
 • Outer layer: 100% polyester
 • Middle layer: TPU membrane
 • Inner layer: 140D warm & comfort microfleece
 • 5cm width 3M Scotchlite™ reflective tapes around the body and arms, one over each shoulder
 • 100% waterproof zippers & branded zipper pullers applied to the front and chest pocket
 • 2 hand warmer pockets with zipper fastening
 • Branded rubber cuff adjusters & draw cord hem adjuster
 • Shaped lower back for style
 • Navy contrast helps to provide a corporate image and hide scuff marks



HV058-3M Hi-Vis Polycotton Coverall 340g/m²



- S - 6XL**
 80% Polyester, 20% Cotton
 • Conforms to EN471 Class 3
 • Hi-vis Orange conforms to GO/RT 3279
 • 65/35 Polycotton fabric with durable water repellent finish
 • Two 5cm width 3M Scotchlite® reflective tapes around body, arms and the bottom of each leg
 • Triple stitched seams along inner legs for improved durability
 • Two-way matching colour zipper
 • 2 chest pocketed buttoned with over flaps
 • 2 side swing pockets & 1 rear patch pocket
 • Elasticated action back



HVP300 Hi-Vis Road Safety Jacket



- S - 6XL**
 100% Polyester outer, quilted Nylon lining
 • Conforms to EN471 Class 3 & EN343 against foul weather
 • Hi-vis Orange conforms to GO/RT 3279
 • Waterproof PU coated Polyester with quilted padding and Nylon lining
 • Heavy-duty zip with studded storm flap
 • 2 outer pockets with storm flaps
 • Knitted storm-cuffs in sleeve ends
 • Concealed Velcro in hood with drawcord
 • Inside breast pocket
 • Stitched and taped seams to ensure waterproof
 • Matching trousers, code HVS461 and HVS462-3M
 • Also available in children' sizes HVP300CH



WORKWEAR

HVP711 Hi-Vis Multi-Function 7-in-1 Jacket



- S - 3XL**
100% Polyester
Outer Jacket:
- Conforms to EN471 Class 3 & EN343 Class 3.3
 - Orange conforms to GO/RT 3279
 - Breathable & waterproof PU coated 300D Oxford Polyester outer fabric lined with mesh
 - Fully stitched and taped seams for 100% waterproof
 - Two external hand warmer pockets
 - Concealed detachable hood
 - Mobile phone & ID pockets on the chest
 - Interactive inner zipper to detach inner jacket
- Inner Jacket:**
- Conforms to EN471 Class 2 & EN343 Class 3.3
 - Orange conforms to GO/RT 3279
 - Detachable sleeves to form a hi-vis bodywarmer or reversible to a Black bodywarmer
 - Two pockets on both sides of inner jackets



HVP211 Hi-Vis Bomber Jacket



- S - 6XL**
100% Polyester
- Conforms to EN471 Class 3 & EN343 against foul weather
 - Hi-vis Orange conforms to GO/RT 3279
 - Black and Navy are enhanced visibility jackets (non-EN471 standard)
 - Heavy duty zip with studded storm flap
 - 2 outer pockets with over flaps
 - Matching colour elastication at cuffs and hem
 - Quilted Nylon lining with Polyester padding
 - Inside pocket
 - Stitched and taped seams to ensure waterproof
 - Foldaway hood
 - **Matching trousers available, codes HVS461 and HVS462-3M**
 - **Also available in children's sizes, code HVP211CH**

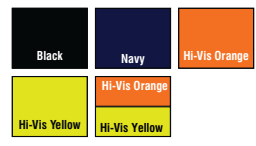

HVP218 Hi-Vis 2 Tone Bomber Jacket



- S - 3XL**
100% Polyester
- Conforms to EN471 Class 3 & EN343 against foul weather
 - Waterproof Oxford PU coated Polyester outer fabric
 - The Navy contrast helps to provide a corporate image whilst disguising dirt around the hem and cuff areas
 - Quilted Nylon lining with Polyester wadding
 - Heavy duty zip front with studded storm flap
 - Navy elastication at cuffs and hem
 - 2 outer pockets with storm flaps
 - Inside breast pocket
 - Concealed Velcro in hood with drawcord
 - Fully stitched and taped seams to ensure 100% waterproof



WORKWEAR

HVJ269 Hi-Vis Adult Tabard



- S/M - L/XL**
 100% Polyester
 • Conforms to EN11550:1999
 • 18cm elastication on one side and 18cm long Velcro fastening on the other side for wide chest adjustment and comfortable wearing
 • Two 5cm reflective bands around the body
 • Maximum print area: S/M - 25 x 35cm, L/XL - 25 x 35cm
 • Ideal for cyclists, football teams, charity workers etc



HVP301 Security Jacket



- S - 3XL**
 • Lining: 180g/m² Polyester
 • Waterproof PU coated Nylon fabric outer fabric
 • Heavy duty zip with studded storm flap
 • 2 outer pockets with over flaps
 • Knitted storm cuffs in the sleeve ends
 • Step collar with a concealed integral hood
 • Inside breast pocket
 • Stitched and taped seams to ensure waterproof
 • **Matching trousers also available, code HVS461**



HVP302-3M Hi-Vis Two Tone Jacket



- S - 3XL**
 100% Polyester
 • Conforms to EN471 Class 3 & EN343 against foul weather
 • Hi-vis Orange conforms to GO/RT 3279
 • Waterproof PU coated Polyester with 180gsm quilted padding & Nylon lining
 • Two 5cm 3M reflective tapes around the body and arms, and one over each shoulder
 • Navy contrast helps to provide a corporate image and hide scuff marks
 • Heavy duty zip with studded storm flap
 • 2 outer pockets with storm flaps
 • Knitted storm-cuffs in the sleeve ends
 • Concealed Velcro in hood with drawcord
 • Inside breast pocket
 • Stitched and taped seams to ensure waterproof
 • **Matching trousers, codes HVS461 and HVS462-3M**



HVV100 Hi-Vis Waistcoat



YOKO



- S - 4XL**
- Hi-vis Yellow, Orange, Yellow/Orange, Royal Blue, Lime and Red yoke conform to EN471 Class 2
 - All other colours provide enhanced visibility in all kinds of environments
 - 100% Polyester fabric with Velcro® fastening
 - Two 5cm width reflective tapes around the body and one over each shoulder
 - Also available in children's, code HVV100CH



Hi-Vis Yellow NEW	Hi-Vis Yellow NEW	Hi-Vis Yellow NEW	White	Black
Raspberry	Purple	Green		
Navy	Royal Blue	Sky Blue	Sapphire	Purple
Red	Hi-Vis Orange	Pink	Raspberry	Maroon
Lime	Paramedic Green	Hi-Vis Yellow	Lime	Hi-Vis Yellow NEW
		Hi-Vis Yellow	Hi-Vis Yellow	Navy
Royal Blue	Red	Hi-Vis Orange	Hi-Vis Yellow NEW	
Hi-Vis Yellow	Hi-Vis Yellow	Hi-Vis Yellow	Hi-Vis Yellow NEW	Black



HVP305-3M Hi-Vis Contractor Jacket



- S - 3XL**
- Conforms to EN471 Class 3 & EN343 against foul weather
 - Waterproof Oxford PU coated Polyester with Polycotton check lining to improve warmth & comfort
 - Two 5cm 3M reflective tapes around the body and each arm, and one over each shoulder
 - Heavy duty YKK two-way zipper with studded storm flap
 - Two angled side pockets with storm flaps
 - Knitted storm-cuffs in sleeve ends
 - Concealed Velcro in hood with drawcord
 - Inside breast pocket
 - Stitched and taped seams to ensure waterproof



Hi-Vis Yellow



YOKO

HVJ200 Hi-Vis Long Sleeve Waistcoat



YOKO



- S - 3XL**
- 100% Polyester
 - Conforms to EN471 Class 3
 - Two 5cm reflective tape band and braces configuration with two bands encircling the full length sleeves
 - Touch and close front Velcro fastening



HVW118-3M Hi-Vis Premier Railway Waistcoat



- S - 3XL**
 80% Polyester, 20% Cotton
 • Conforms to GO/RT 3279, EN471 Class 2 & EN510 anti-entanglement
 • 80/20 Polycotton treated with durable water repellent finish
 • Stud fastening on shoulders and sides for quick release in case of emergency
 • 5cm width 3M reflective tape around the body and over each shoulder
 • Zip fastening in the front
 • Partly elasticated action back
 • V shape reflective tapes in the front and 'II' shape reflective tapes at rear
 • Ideal for decoration



HVW801 Hi-Vis Executive Waistcoat

120g/m²



- S - 3XL**
 100% Polyester
 • Conforms to EN471 Class 2 in hi-vis Yellow, Orange and Orange/Yellow
 • Conforms to EN471 Class 1 in Yellow/Royal Blue, Red/Yellow and Green/Yellow
 • Black, Royal Blue, Red and Pink provide enhanced visibility
 • 5cm wide reflective tapes around the body and one over each shoulder
 • Mobile phone/walkie-talkie pocket to front left chest
 • Full length front zipper fastening
 • Two bottom pockets with flaps and accessible from top and side
 • Pen pockets & key holder
 • ID pocket on right hand chest
 • **Large area on reverse for decoration**

Black	Royal Blue	Red
Hi-Vis Orange	Pink	Red
Green	Hi-Vis Yellow	Royal Blue
Hi-Vis Yellow	Hi-Vis Yellow	Hi-Vis Yellow
Hi-Vis Orange	Red NEW	Hi-Vis Orange NEW
Hi-Vis Yellow	Black	Black
Hi-Vis Orange NEW	Hi-Vis Yellow NEW	Hi-Vis Yellow NEW
Navy	Navy	Black



HVW120 Hi-Vis Open Mesh Waistcoat



- M - 3XL**
 • Conforms to ANSI/ISEA 107-2004 & EN471 Class 2
 • Made of breathable light weight bird eye open mesh knitted fabric in order for the wearers to easily sweat out in the high temperature working environment
 • 5cm wide reflective tape around the body and over each shoulder
 • Velcro® fastening in the front
 • **Suitable for screen printing and transfer printing**
 • **Matching package - HVB01 hi-vis pouch**



HVJ410 Hi-Vis Short Sleeve T-Shirt

200-210g/m²



- S - 3XL**
 100% Polyester
 • Conforms to EN471 Class 2
 • Hi-vis Orange conforms to GO/RT3279
 • Made of soft-feel peach-finish jersey Polyester fabric
 • Two 5cm width reflective tapes around the body and one over each shoulder
 • Rib-knitted matching-colour collar & cuffs
 • Individually bagged



HVJ210-3M Hi-Vis Short Sleeve Polo Shirt



- S - 6XL**
- Conforms to EN471 Class 2
 - Conforms to GO/RT 3279
 - Two 5cm width 3M reflective tapes around the body and one over each shoulder
 - Hi-Vis Yellow & Orange comes with Navy Collar & Cuffs, 2-Tone comes with hi-Vis Yellow Collar and Cuffs
 - 3 button placket
 - Twin needle stitching
 - Side vents



HVJ510 Hi-Vis Heavyweight Sweatshirt

280g/m²



- S - 3XL**
- 100% Polyester
 - Conforms to EN471 Class 3
 - Hi Vis Orange conforms to GO/RT 3279
 - Two 5cm width reflective tapes around body, and arms and one over each shoulder
 - Taped back neck for extra comfort
 - Drop shoulder & crew neck style
 - Ribbed neck, cuffs and waistband
 - Twin needle stitching throughout



HVJ310-3M Hi-Vis Long Sleeve Polo Shirt

340g/m²



- S - 6XL**
- 100% Polyester
 - Conforms to EN471 Class 3
 - Hi-vis Orange conforms to GO/RT 3279
 - Two 5cm width 3m reflective tapes around the body and arms, and one over each shoulder
 - Navy ribbed collar & cuffs
 - 3 button placket
 - Twin needle stitching
 - Side vents
 - Unisex product
 - Individually packed



HV006 Hi-Vis Softshell Bodywarmer

340g/m²



- S - 3XL**
- Conforms to EN471 Class 2; Orange & Orange/Navy also conform to GO/RT 3279
 - Made of 3 layers softshell fabric that ensures 8000mm breathable & 3000 mvp waterproof
 - Outer layer: waterproof Polyester
 - Middle layer: TPU membrane
 - Inner layer: 140D warm & soft microfleece
 - Two 5cm width sewn-on reflective tapes around the body and one over each shoulder
 - Waterproof zippers & branded zipper pullers applied to the front and chest pocket
 - Two lower hand warmer pockets with zipper fastening
 - Shaped lower back for style
 - Navy contrast helps to provide a corporate image and hide scuff marks

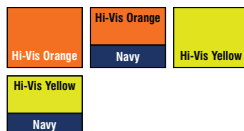

HV008F Hi-Vis Reversible Fleece Vest 180g/m²



- S - 3XL**
 100% Polyester
 • Conforms to EN471 Class 2
 • Lightweight hi-vis & fleece reversible bodywarmer to stay visible & keep warm
 • Waterproof PU coated Polyester fabric with reverse anti-pill Navy fleece
 • Full length zip fastening up to chin
 • 2 hand-warmer pockets on both sides
 • Embroidery access
 • **Ideal for screen print, transfer print, flock transfer & embroidery**



YK903 NATO Security Sweater 540g/m²



- S - 4XL**
 • Superb quality rib-knitted V-Neck NATO security sweater
 • 100% Acrylic body
 • 100% Cotton epaulettes holder, shoulder and elbow patches
 • 7 gauge
 • Full cut & general fit
 • Machine washable



HVW066 Print Me Arm Band



- S-M - L-XL**
 100% Polyester
 • Much improved arm bands with large decoration area and more colours
 • Made of waterproof bright colours fabric
 • High visibility yellow and orange conform to EN471
 • Fitted with adjustable Velcro fastening
 • Ideal for decoration



ID03 ID Armbands



- O/S**
 • Professional, durable and waterproof ID armbands
 • ID pocket can hold cards up to 110 x 65mm
 • Adjustable self-matching colour elasticated straps for comfortable and secure wearing
 • ID cards can easily slide in for clear and noticeable display
 • PVC ID pouch is suitable for digital printing
 • Ideal for emergency services, security staff, local authorities, utility services personnel, charity workers, event organisers & door supervisors



EP01 Epaulettes



- O/S**
 Polyester
 • Tapered woven epaulette
 • Velcro fastening
 • Ideal for embroidery and printing
 • Sold in pairs
 • Ideal for use with the YK903 NATO security sweater



WK006 Knee Pads



- O/S**
- Conforms to EN14404:2004
 - Made from pressure absorbing foam
 - Lightweight and comfortable
 - Suitable for all knee pad type trousers
 - Retail display package



WN784 3M Thinsulate™ Full Finger Gloves



- O/S**
- 100% Acrylic
 - Knitted gloves
 - 3M Thinsulate™ lining in Beige colour
 - Knitted ribbed cuff
 - Good stretchability for comfort



CAP402 3M Thinsulate® Hat

70g/m² Lining



- O/S**
- 100% Acrylic
 - Hi-vis Yellow and Orange provide good visibility in the working environment
 - 100% soft-touch Acrylic hat with beige colour 3M Thinsulate® lining
 - Keep warm
 - Wear alone or under safety helmets
 - Smooth knitting finish ideal for embroidery



YO11018 Blue Dot Pick-and-Go Gloves



- S - XL**
- EN388 2142 intermediate design
 - 13 gauge white knitted Nylon gloves with blue PVC dots on palm & fingers
 - Bleach white colour with blue PVC dots for grip
 - Ideal for sorting operations & parts handling



WN783 3M Thinsulate™ Half Finger Gloves



- O/S**
- 100% Acrylic
 - Knitted gloves
 - Half fingers
 - 3M Thinsulate™ lining in Beige colour
 - Knitted ribbed cuffs
 - Good stretchability for comfort



YO26006 Red Dot Pick-and-Go Gloves



- S - XL**
- EN388 2142 intermediate design
 - 13 gauge white knitted Nylon/Cotton gloves with red PVC dots on palm & fingers
 - Nylon outer for protection and Cotton inner for comfort
 - Ideal for general handling, sorting application and light duty applications



850000 Latex Coated Gloves

Product: 89g



- O/S**
- Multi-functional latex dipped glove, ideal for manual handling
 - Waterproof textured palm and fingers for improved dexterity and grip
 - Protection from damp environments and detergents
 - Approved to EN420:1994 and EN388:1994
 - Mechanical Hazard Rating: 2.1.2.1



84302 Nitrile Super Grip Gloves

Product: 46g



- 8 - 11**
- Lightweight Nitrile
 - Nitrile dipped glove for maximum dexterity especially in oily conditions
 - Perfect for high precision work
 - Lightweight nitrile coating allows greater flexibility, ease of movement and continuous wear
 - Minimal allergy risks
 - Approved to EN420:1994 and EN388:1994
 - Mechanical Hazard Rating: 4.2.2.2



711000 Safety Glasses



- O/S**
Polycarbonate
- Unbranded product
 - One piece curved style spectacle
 - Anti scratch Polycarbonate lens
 - Approved to CE EN166
 - Clear: standard protection for normal environments



Clear

7110600 Adjustable Safety Glasses Product: 37g



- O/S**
Polycarbonate
- Curved style one piece spectacle
 - Polycarbonate lens with impact and scratch resistance
 - Nylon arm which is adjustable in length
 - Approved to CE EN166



Clear

DIAMOND Hi-Vis Baseball Safety Helmet 368g/m²



- O/S**
Polyurethane
- ABS safety helmet
 - Innovative baseball cap shape to improve vertical vision
 - Tested for front back wearing to reduce encumbrance
 - Textile harness: 3 textile straps with 8 fixing points
 - Foam sweat band
 - Innovative button adjustment "colour to colour" for head sizes 53-63cm
 - 2 possible positions of the headband (top/low) for added comfort
 - Electrical insulation
 - Retro-reflective bands for hi visibility day and night
 - Suitability: construction, civil engineering, industry, automobile, food processing & aviation



ZIRCON Zircon Hard Hat 370g/m²



- O/S**
- UV-resistant high density Polyethylene (HDPE) safety helmet
 - Low density (LDPE) Polyethylene harness with 8 fixing points
 - Sweat band
 - Manual adjustment: head sizes 54-62cm
 - EN397
 - Suitability: industrial, maintenance & agriculture



APOLLON Apollon Gloves



- 7 - 10**
100% Polyester
- Seamless knitted Polyester glove
 - Latex foam coating on palm and fingers
 - Gauge 13
 - Very soft coating, excellent dexterity
 - Breathable coating
 - Resistance to abrasion, small cuts and perforation
 - Elastic wrist
 - Comfortable fabric support, latex has a good chemical resistance
 - Ventilated back and palm for a long use without tiredness
 - EN388:2003 and EN420:2003
 - European directive 89/686
 - Suitability: mechanics, packing, handling, construction & precision work



Yellow
Black

84301096 Blackrock Glove



- 7 - 10**
PU coated knitted Polyester
- Breathable fabric for enhanced comfort
 - PU coated palm and fingers gives improved grip and dexterity, as well as enhanced chemical resistance
 - Approved to EN420:1994 and EN388:1994
 - Mechanical hazard rating 4.1.2.1



Black

DS202RP Cowhide Split Leather Gloves



- O/S**
- Palm: Cowhide, thickness 0.9 - 1.1mm
 - Reinforcements: Cowhide, between 0.9 - 1.1mm
 - Back: White Canvas, Cotton 150g/m²
 - Cuff: White Cotton, 220g/m²
 - Lined Cowhide docker glove
 - American cut
 - Artery protection
 - Blue leather strengthening piece on index, palm and thumb
 - Cowhide fingertips and strengthening piece on back
 - White Cotton cloth back and cuff
 - Cloth lined palm and fingers
 - Elasticated back
 - Piping to protect seams on thumb and palm
 - Abrasion, tear and perforation resistant
 - Long lasting
 - EN388:2003 and EN420:2003
 - Suitability: storage, warehousing, general handling, dock work & transportation jobs



Blue
Grey

DELTA PLUS presents the BACKBONE COLLECTION SAFETY FOOTWEAR

DELTA PLUS ARE BTC'S STRATEGIC FOOTWEAR PARTNER



DELTA PLUS

YOUR SAFETY AT WORK

WWW.DELTAPLUS.CO.UK



DELTA



DELTA



NOMAD



VIRAGE



D-SPIRIT



D-STARS3



D-STAR



SAULT



D-SPIRIT



D-SPIRIT



D-SPIRIT



D-SPIRIT



DSTARS3 D Star S3 Leather Boots



- 5 - 12**
- S3 HRO SRC Class1
 - Composite protective toe cap and anti-penetration insert
 - Protection against shocks equivalent to 200 joules and against crushing risk under a maximum 1500daN load
 - Upper: split Leather
 - Lining: Polyester
 - Insole: removable Polyester on EVA
 - Outsole: Rubber with cemented PU midsole
 - Puncture proof sole with anti-penetration insert
 - Anti-static properties
 - Energy absorbing heel
 - Water resistant upper
 - Outsole resistant to fuel oil and hot contact (300°C for 30 seconds)
 - Slip resistant



DSPIRITS3 D Spirit S3 Leather Low Shoes



- 5 - 12**
- S3 HRO SRC Class 1
 - Composite protective toe cap and anti-penetration insert
 - Protection against shocks equivalent to 200 joules and against crushing risk under a maximum 1500daN load
 - Upper: split Leather
 - Lining: Polyester
 - Insole: removable Polyester on EVA
 - Outsole: Rubber with cemented PU midsole
 - Puncture proof sole with anti-penetration insert
 - Anti-static properties
 - Energy absorbing heel
 - Water resistant upper
 - Outsole resistant to fuel oil and hot contact (300°C for 30 seconds)
 - Slip resistant



Footwear Overview

	SAFETY FOOTWEAR	PROTECTIVE FOOTWEAR	OCCUPATIONAL SHOES
CLASS 1 OR 2	EN345-1 / EN ISO 20345	EN346-1 / EN ISO 20346	EN347-1 / EN ISO 20347
ALL MATERIALS	SB: basic properties	PB: basic properties	
CLASS 1 ALL MATERIALS EXCEPT FOR NATURAL OR SYNTHETIC	S1: basic properties plus - closed back - anti-static - energy absorbing heel	P1: basic properties plus - closed back - anti-static - energy absorbing heel	O1: basic properties plus - closed back - anti-static - energy absorbing heel
	S2: the same as S1 plus - water resistant upper leather	P2: the same as P1 plus - water resistant upper leather	O2: the same as O1 plus - water resistant upper leather
	S3: the same as S2 plus - penetration resistant midsole - cleated outsole	P3: the same as P2 plus - penetration resistant midsole - cleated outsole	O3: the same as O2 plus - penetration resistant midsole - cleated outsole
CLASS 2 NATURAL AND SYNTHETIC POLYMERS	S4: basic properties plus - anti-static - energy absorbing heel	P4: basic properties plus - anti-static - energy absorbing heel	O4: basic properties plus - anti-static - energy absorbing heel
	S5: the same as S4 plus - penetration resistant midsole - cleated outsole	P5: the same as P4 plus - penetration resistant midsole - cleated outsole	O5: the same as O4 plus - penetration resistant midsole - cleated outsole

DSPIRITS1P Leather Shoe



- 5 - 12**
- S1P HRO SRC Class 1
 - Upper: Suede split Leather
 - Lining: Polyester
 - Insole: fixed - Polyester on EVA
 - Midsole: cemented - PU/Rubber
 - Non metallic
 - Ultra flexible, anti perforation composite insole
 - Non conductive material
 - Shock resistant and crush proof composite toe cap (200J)
 - Energy absorbing heel
 - Oil resistant bottom assembly
 - Composite puncture proof sole
 - Slip resistant studded sole for loose soil
 - Anti-static protection

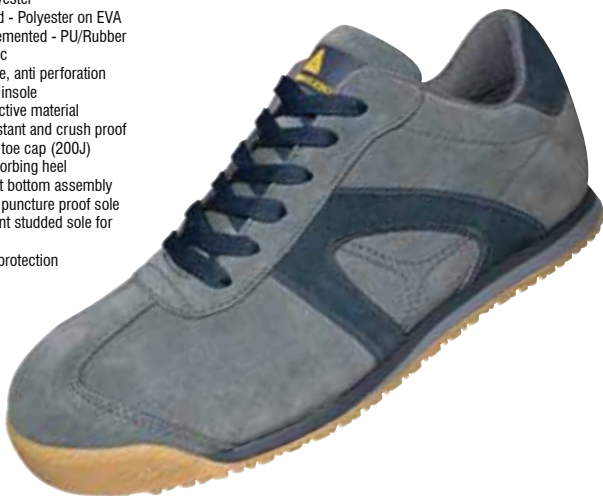

FD13905 Ohio Ladies' Safety Trainer



- 3 - 8**
- Microfibre
 - EN ISO 20345:2011 SB HRO SRC
 - Padded collar and tongue
 - Heat resistant sole
 - Steel toe-cap to EN20345 (200 joules)
 - Slip resistant
 - Lightweight rubber outsole with EVA insert



FA12350 Oxford Safety Shoe



- 6 - 12**
- Full grain quality Leather
 - EN ISO 20345: 2004/A1: 2007 S1 P SRA
 - Five eyelet shoe
 - Breathable lining for extra comfort
 - Full length padded insock with heel support cup
 - Steel toe cap to EN20345 (200 Joules)
 - Steel midsole for underfoot protection
 - Dual density antistatic Polyurethane sole
 - Sole resistant to oil



DSTARSTP Suede Split Leather High Shoe



- 5 - 12**
- S1P HRO SRC Class 1
 - Upper: Suede split Leather
 - Lining: Polyester
 - Insole: fixed - Polyester on EVA
 - Midsole: cemented - PU/rubber
 - Non metallic
 - Ultra flexible, anti-perforation composite insole
 - Lighter than steel
 - Non conductive materials
 - Shock resistant and crush proof composite toe cap (200J)
 - Energy absorbing heel
 - Oil resistant bottom assembly
 - Composite puncture proof sole
 - Slip resistant studded sole for loose soil
 - Anti-static protection



FA13310 Clifton Super Safety Shoe



- 6 - 12**
- Leather
 - EN ISO 20345: 2011 S1 P SRC
 - Four eyelet shoe
 - Steel toe cap to EN20345 (200 Joules)
 - Padded collar
 - Steel midsole for underfoot protection
 - Slip resistant
 - Oil resistant



SAULT Sault Safety Boot S3



- 6 - 13**
- Full grain quality Leather
 - Water resistant padded boot
 - Antistatic
 - Heat resistant to 200 degrees
 - Steel midsole
 - Upper: pigmented split Leather
 - Lining: Polyamide
 - Footbed: removable, Polyamide on EVA with foot arch support
 - Outsole: dual density PU outsole with scuffcap
 - Shock resistant and crushproof toe cap (200 joules)
 - Shock absorber heel
 - Puncture proof sole
 - Slip resistant sole
 - Reinforced toe protection
 - Reflective strip



Black

NOMADS3 Buffalo Leather Boots S3



- 6 - 12**
- Safety footwear S3 WR HI CI SRC, Class I
 - Upper: Buffalo leather with PU scuffcap
 - Lining: Polyester
 - Insole: Polyester on EVA - removable
 - Midsole: Injected - PU shock absorber
 - Outsole: TPU
 - Waterproof
 - Non metallic toe cap and midsole



Black

Brown

DELTA-LH840SM Nubuck Leather Safety Boot

See features



- 6 - 12**
- EN ISO 20344:2004/A1:2007
 - EN ISO 20345:2004/A1:2007
 - Upper: Cow Nubuck
 - Lining: Polyester
 - Insock: removable Polyester 4mm EVA
 - Outsole: Phylon/Rubber
 - Top cap stainless Steel
 - Puncture resistant outsole
 - Shock resistant and crush proof toe cap (200J)
 - Energy absorber heel
 - Puncture proof sole
 - Contact-heat resistant and slip resistant sole for loose soil
 - Anti-static protection



Tan

VIRAGES1P Suede Leather and Mesh Boot



- 5 - 12**
- Safety footwear S1P SRC, class I
 - Upper: Suede split Leather and Polyester mesh
 - Lining: Polyester
 - Insole: Removable preformed - Polyester on EVA
 - Outsole: Injected - Dual-density PU
 - Non metallic shoes
 - Shock-resistant and crush proof composite toe cap 200 j
 - Energy absorbing heel
 - Oil resistant bottom assembly
 - Composite puncture-proof sole
 - Slip-resistant sole for loose soil
 - Anti-static protection



Black

DELTA-LH842SM Nubuck Leather Safety Boot

See features



- 6 - 12**
- EN ISO 20344:2004/A1:2007
 - EN ISO 20345:2004/A1:2007
 - Upper: Cow Nubuck
 - Lining: Polyester
 - Insock: removable Polyester 4mm EVA
 - Outsole: Phylon/Rubber
 - Top cap stainless Steel
 - Puncture resistant outsole
 - Shock resistant and crush proof toe cap (200J)
 - Energy absorber heel
 - Puncture proof sole
 - Contact-heat resistant and slip resistant sole for loose soil
 - Anti-static protection



Black

FA23200 Cleveland Super Safety Boot



- 6 - 12**
- Leather
 - EN ISO 20345:2011 SB-P HRO SRC
 - Quality Leather ankle boot
 - Padded collar and tongue
 - Breathable padded quarter lining for extra comfort
 - Full length padded insock
 - Lightweight rubber sole with EVA insert
 - Steel midsole for underfoot protection
 - Goodyear welt construction
 - Steel toe-cap to EN20345 (200 Joules)
 - Heat resistant sole to 300°C
 - Sole slip resistant to SRA standard
 - Oil resistant sole
 - Ergonomically designed
 - Cambrelle® inner lining



Black

Honey

Dark Brown Greasy Leather

FD23310 Medway Super Safety S3 Boot



- 6 - 12**
 Full grain waxy cow Leather
 • EN ISO 20345:2011 S3 SRC
 • Steel toe-cap to EN 20345 (200 joules)
 • Steel midsole for underfoot protection
 • Cemented rubber outsole with Phylon insert
 • Water resistant membrane
 • Thinsulate™ lining
 • Scuff cap and heel guard
 • Lace protector
 • Sole slip resistant to SRA standard
 • Anti-static and energy absorbent heel



FA23333 Antrim Super Safety Boot



- 6 - 12**
 Leather
 • EN ISO 20345: 2004 S1-P
 • 6" Leather workboot
 • 7 eyelets
 • Padded tongue
 • Dual density PU sole
 • Steel toe-cap to EN20345 (200 Joules)
 • Steel midsole for underfoot protection
 • Slip resistant
 • Oil resistant
 • Ergonomically designed
 • Camrelle® inner lining



FA23500 Severn Super Safety Boot



- 6 - 12**
 Leather with mesh trim
 • EN ISO 20345:2004 S3
 • Padded collar and tongue
 • Water repellent leather
 • Steel toe-cap to EN20345 (200 joules)
 • Steel midsole for underfoot protection
 • Anti-static and energy absorbent heel
 • Dual density PU sole
 • Shock absorbent sole
 • Slip resistant sole



FC9513 Faxon Trainer



- 6 - 12**
 Nubuck Leather
 • EN ISO 20345:2011 S3 SRA HRO
 • Composite toecap to EN20345 (200 joules)
 • Non-metallic anti-penetration midsole
 • Breathable mesh lining
 • Lightweight full rubber outsole
 • Heat resistant sole to 300°C
 • Rubber toe guard for extra durability



FA23330 Redland Super Safety Chukka Boot



- 6 - 12
Leather
- EN ISO 20345: 2011 S1 P SRC
 - Quality Leather ankle boot
 - Padded collar
 - Dual density Polyurethane sole
 - Steel toe-cap to EN20345 (200 Joules)
 - Steel midsole for underfoot protection
 - Sole resistant to oil



Black

FD9210 Crawford Boot



- 6 - 12
Crazy Horse Leather
- Steel toe-cap to EN20345 (200 joules)
 - Steel midsole for underfoot protection
 - Good year welted construction
 - Breathable cambrelle lining
 - High density foam insock
 - Nitrile rubber outsole
 - Heat resistant outsole to 300 °c



Crazy Horse

FD9207 Graton Boot



- 6 - 12
Nubuck Leather
- EN ISO 20345:2011 SB-P SR HRO
 - Steel toe-cap to EN20345 (200 joules)
 - Steel midsole for underfoot protection
 - Breathable mesh lining
 - Cemented rubber outsole with EVA insert
 - Heat resistant outsole to 300 °c



Honey

FN23600 Welton Non-Safety Boot



- 6 - 12
Full grain Leather
- Ergonomically designed
 - Padded insole for extra underfoot comfort
 - Goodyear welt construction
 - Oil resistant sole
 - 7 eyelet lace up boot
 - **This is a non-safety boot**



Brown

Tan

CF05 Composite S3 Boot

Product: 1.08kg (pair)



- 6 - 12
- Metal free and lightweight for greater comfort
 - Composite high impact resistance toe cap
 - Composite protective midsole
 - Double density PU shock absorbent sole
 - Water resistant leather with padded ankle support
 - Fully moulded and removable insole
 - Wide fitting
 - Safety rating EN20345 S3 SRC



Black

SF02 Chukka Boot



- 6 - 12**
 Leather upper
 • Steel toe cap
 • Protective steel midsole
 • Leather upper with padded collar
 • Double density PU shock absorbent sole
 • Fully moulded and removable insole
 • Wide fitting
 • Safety rating: EN20345 SB-P SRA



FA23385A Storm Super Safety Hiker



- 6 - 12**
 Suede and Mesh
 • BS EN ISO 20345:2004/A1:2007 S1-P SRA
 • Breathable lining
 • Antistatic plus shock absorbent heel
 • Steel toe-cap to EN20345 (200 Joules)
 • Steel midsole for underfoot protection
 • Dual density Polyurethane sole
 • Sole resistant to SRA standard
 • Padded collar and tongue



SF51 Arizona Suede Boot

Product: 1.2kg (Pair)



- 6 - 12**
 • Steel toecap
 • Cordura and suede upper with padded collar
 • Rubber sole - hard wearing - lasts longer
 • Fully moulded and removable insole
 • Wide fitting
 • Safety rating: EN20345 S1 SRC



CF02 Sovereign Composite Boot



- 6 - 12**
 Leather upper
 • Metal free and lightweight for greater comfort
 • Composite high resistance toe cap
 • Composite non metallic midsole
 • Water resistant Leather upper with padded collar
 • Double density PU shock absorbent sole
 • Fully moulded and removable insole
 • Wide fitting
 • Superior slip resistance
 • Safety rating: EN20345 S3 SRC



FA23380A Fury Super Safety Hiker Boot



- 6 - 12**
 Leather and Mesh
 • EN ISO 20345:2004/A1:2007 S1-P SRA
 • Breathable lining
 • Antistatic plus shock absorbent heel
 • Steel toe-cap to EN20345 (200 Joules)
 • Steel midsole for underfoot protection
 • Dual density Polyurethane sole
 • Sole slip resistant to SRA standard



SF34 Stormforce Trainer



- 6 - 12**
 Leather and mesh upper
 • Steel toe cap with anti scuff
 • Protective Steel midsole
 • Double density PU shock absorbent sole
 • Fully moulded and removable insole
 • Wide fitting
 • Safety rating: EN20345 S1 P SRA



SF52 Apollo SB-P Boot

Product: 1.4kg (Pair)



- 6 - 12**
 • Hardwearing PU/rubber sole with coloured insert
 • Steel toe cap and protective midsole
 • PU/mesh upper
 • Fully lined with padded collar and moulded and removable insole
 • Wide fitting
 • Safety rating EN20345 SB-P SRC



SF50 Tempest S3 Boot

Product: 1.9kg (Pair)



- 6 - 12**
 • Waterproof
 • Steel toecap & protective midsole
 • Waterproof Nubuck upper with padded collar
 • Hard-wearing PU/Rubber sole with coloured insert
 • Fully moulded and removable insole
 • Safety rating EN20345 S3 SRA



SF29 Eclipse Boot



- 6 - 12**
 Leather upper
- Steel toe cap
 - Protective Steel midsole
 - Water resistant Leather upper with deep padded collar
 - Reflective strips on upper and pull on tag
 - Double density PU shock absorbent sole
 - Fully moulded and removable insole
 - Scuff resistant toe cap protection
 - Wide fitting
 - Safety rating: EN20345 S3 SRA



SF12 Dealer Boot



- 6 - 12**
 Leather upper
- Steel toe cap
 - Protective Steel midsole
 - Double density PU shock absorbent sole
 - Fully moulded and removable insole
 - Wide fitting
 - Safety rating: EN20345 SB P SRA



FD9204 Nevada Rigger Boot



- 6 - 12**
 Full grain crazy horse
- EN ISO 20345:2011, S3, SRC
 - Full grain water resistant upper
 - Steel toe-cap to EN20345 (200 joules)
 - Steel midsole for underfoot protection
 - Anti-static and shock absorbent heel
 - Oil and slip resistant sole
 - Dual density PU/PU outsole
 - Mock fur lined
 - Sole heat resistant to 120°C



SF43 Safety Wellington



- 6 - 12**
 PVC Nitrile construction
- Steel toe cap
 - Waterproof
 - Protective steel midsole
 - Washable nylon lining
 - Superior slip resistance
 - Safety rating: EN20345 S5 SRC



NSF44 Non Safety Wellington



- 6 - 12**
 PVC Nitrile
- Kick spur for easy removal
 - Reinforced toe cap area for added durability
 - Sturdy design
 - PVC Nitrile construction
 - Washable Nylon lining
 - Green with caramel colour sole unit



FW13105 Super Safety Wellington



- 6 - 12**
 PVC and Nitrile rubber boot
- EN ISO 20345:2011 S5 SRA
 - General industrial quality
 - Steel toe-cap to EN20345 (200 joules)
 - Steel midsole for underfoot protection
 - Anti-slip sole



MAUBEC Hygiene Non Slip Clog



- 3 - 12**
- Upper: Microfibre
 - Lining: Polyamide
 - Footbed: preformed removable Polyamide on EVA
 - Outsole: injected bi-density PU
 - Shock resistant and crushproof metallic toe-cap (200j)
 - Energy absorbing heel
 - Oil resistant bottom assembly
 - Safety footwear: SB A E SRC



ROBION Hygiene Non Slip Shoe



- 3 - 12**
- Upper: Microfibre
 - Lining: Polyamide
 - Footbed: oreformed removable Polyamide on EVA
 - Outsole: injected bi-density PU
 - Shock resistant and crushproof metallic toe-cap (200j)
 - Energy absorbing heel
 - Oil resistant bottom assembly
 - Anti-static protection
 - Safety footwear: S2 SRCclass 1 EN ISO 20345:2004/A1:2007



DK40 Comfort Grip Slip-On Safety Shoe



- 35 - 48**
- Breathable microfibre upper
 - Slip on safety shoe
 - Breathable microfibre upper
 - Slip resistant
 - Antibacterial lining
 - Washable
 - Steel toe cap
 - Made to EU safety standard EN ISO 20345 S1



DK41 Comfort Grip Safety Sandal



Denny's
UNIFORMS

- 35 - 47**
Breathable microfibre upper, perforated
- Safety Sandal with heel strap
 - Slip resistant
 - Antibacterial lining
 - Washable
 - Steel toe cap
 - Made to EU safety standard EN ISO 20345 S1



Black

DK83 COMFORT GRIP Managers Shoe



Denny's
UNIFORMS

- 6 - 12**
Lightweight Black Leather
- Lightweight Black Leather
 - Lightweight Leather safety shoe
 - Smooth Leather upper
 - Standard fitting, slim fit toe shape
 - Leather lined
 - Full length foot bed
 - Steel toe cap conforming to European standard ISO EN20345-S1
 - Dual density sole is anti-static, oil resistant and provides excellent cushioning and slip resistance



Black

DK42 Comfort Grip Lace up Safety Shoe



Denny's
UNIFORMS

- 36 - 48**
Breathable microfibre upper
- Lace up safety shoe
 - Slip resistant
 - Antibacterial lining
 - Washable
 - Full length foot bed
 - Steel top cap
 - Made to EU safety standard EN ISO 20345 S1



Black

DK86 AFD Safety Trainer



Denny's
UNIFORMS

DK32 COMFORT GRIP Catering Shoe



Denny's
UNIFORMS

- 4 - 12**
Lightweight Black Leather
- Black Leather safety shoe
 - Printed leather upper
 - Standard fitting
 - Breathable lining
 - Full length foot bed
 - Steel toe cap conforming to European standard ISO EN20345-S1
 - Dual density sole is anti-static, oil resistant and provides excellent cushioning and slip resistance



Black



- 36 - 47**
Leather
- Stylish black safety trainer
 - Grey reflective stripe feature
 - Grey breathable mesh lining
 - Steel toe cap to European standard EN20345-SB
 - Dual density EVA / RUBBER sole
 - Slim fitting
 - Oil resistant and provides excellent slip resistance
 - Full length comfort foot bed



Black

Grey

384 Socks

BRBS3P Socks (3 pack)



- 0/S**
85% Acrylic, 15% Polyester
- Designed to give a combination of warmth and comfort with maximum moisture absorption
 - Two tone stylish design
 - 3 pairs of socks per pack



DCK-00010 Industrial Work Sock (2 Pack)



- 0/S**
76% Cotton, 22% Polyester, 2% Elastane
- Extra support in sole with reinforced heel and toe
 - Soft lycra used in leg for comfortable wearing
 - Extra high comfort top
 - Super thick combed cotton for perfect humidity control
 - Very heavy socks perfect to wear in industrial workwear boots
 - Two pairs of socks per pack



DCK-00008 Cushion Crew Sock (5 Pack)



- 0/S**
72% Cotton, 26% Polyester, 2% Elastane
- Half cushioned sole
 - Reinforced heel and toe
 - For everyday use in workwear shoes
 - Five pairs of socks per pack



DCK-00011 Thermo Socks (2 Pack)



- 0/S**
41% Cotton, 41% Acrylic, 15% Polyester, 3% Elastane
- Thermal socks
 - Special twisted yarn of acrylic with Cotton to ensure warm feet
 - Very soft and comfortable to wear
 - Two pairs of socks per pack



DCK-00009 Strong Work Sock (3 Pack)



- 0/S**
67% Cotton, 32% Polyester, 1% Elastane
- Fully cushioned socks
 - Reinforced heel and toe
 - Comfort top
 - Heavy socks to be worn in professional workwear
 - Three pairs of socks per pack



HoReCa

HoReCa is an abbreviation of **HO**tel / **R**estaurant / **CA**fé and is one of the fastest growing sectors in Europe

Rock Chef	386
Chefswear	388
Aprons	393
Bar Shirts	403
Footwear	406
Wellbeing	407
Tabards	408
Towels	410
Dishcloths & Tea Towels	413

Dennys
LONDON®

Comfort Grip
CATERING SHOES

AFD

the essential ingredient

RCJM2 ROCK CHEF® Fashion Jacket 210g/m²



NEW

- 46 - 64
100% Cotton
- Beau-Fix-equipment
 - High quality, colourfast fabric
 - Sanforised fabric lining
 - 5-button, single breasted jacket with press studs
 - ROCK CHEF® design
 - Optimum ventilation
 - Eyelets under the arms



RCJM1 ROCK CHEF® Jacket 230g/m²



NEW



- 46 - 64
100% Cotton
- Sanforised fabric
 - ROCK CHEF® look
 - Single breasted
 - 5 round-shaped buttons in antique silver look
 - Air vents in the back with inserted mesh
 - Roll up sleeves



RCJM6 ROCK CHEF® Jacket 210g/m²



NEW

- 46 - 64
100% Cotton
- Sanforised, easy care
 - High quality, colourfast fabric
 - Sanforised fabric lining
 - 5-button single breasted jacket with press studs
 - ROCK CHEF® design
 - Optimum ventilation with eyelets under arms
 - Beau-fix equipment
 - Decorative stitching at the yoke and button placket



RCLS7 **ROCK CHEF® Stripe Bib Apron** 185g/m²



- O/S**
- 100% Cotton
 - High quality sanforised fabric
 - Multicoloured RSL-screen printing centered on the bib
 - Self-fabric ties
 - Reinforced stress points
 - Buckle halter adjustment
 - Neck ribbon length can be up to 70 cm
 - Patch pocket with 2 compartments
 - Dimensions: W70 x L90cm



Black	Navy
White	White

RCLS8-1 **ROCK CHEF® Bib Apron** 215g/m²



- O/S**
- 65% Polyester, 35% Cotton
 - High quality sanforised, colourfast fabric
 - Easy care
 - Multicoloured RSL-screen printing centered on the bib
 - Self-fabric ties
 - Reinforced stress points
 - Buckle adjustment on halter
 - Neck ribbon length can be up to 70cm
 - Dimensions: W75 x L95cm



Black

RCBS4-1 **ROCK CHEF® Safety Shoe**



- 37 - 46**
- Upper: 100% Leather
 - Lining: Polyester Air Mesh
 - Plastic toe cap
 - Comfortable fit, strong and waterproof
 - Breathable abrasion resistant lining
 - Removable anti-static footbed
 - Anti-static PU sole
 - Slip resistant
 - Oil and fuel resistant
 - High energy absorption in the heel area
 - Puncture resistant
 - Conforms to EN ISO 20345:2011 S3
 - **Sizes are large, we recommend you go down a size (i.e. Usual size 37, shoe size 36)**



Black
White
Red

DC15

Budget AFD Trousers

200g/m²



XS - 4XL
65% Polyester 35% Cotton

- Multifit
- 1 hip pocket
- Drawstring
- Unisex
- Wash at 65°C



DD16

Budget AFD jacket

200g/m²



XS - 3XL
65% Polyester 35% Cotton

- 10 stainless steel press studs
- Comfortable
- Lightweight
- Unisex
- AFD label in side seam
- Suitable for industrial laundering at 65°C



DD08C

Long Sleeve Chef's Jacket

200g/m²



XS - 3XL
65% Polyester, 35% Cotton

- Quality long sleeve chef's jacket
- Stud fastened
- Fold back French cuff
- Pen pocket on left sleeve
- Denny's label on pen pocket
- 10 long life stainless steel press studs
- Suitable for industrial laundering at 65°C



DD20 Removable Stud Lightweight Long Sleeve Chef's Jacket 200g/m²



- XXS - 3XL**
 65% Polyester, 35% Cotton
- Quality lightweight long sleeve chef's jacket with 10 removable black plastic studs
 - Turn back French cuffs
 - Pen pocket on left sleeve
 - Available with additional white removable plastic studs
 - Suitable for industrial laundering at 65°C



Dennys
LONDON®

DD20S Removable Stud Lightweight Short Sleeve Chef's Jacket 200g/m²



Dennys
LONDON®

DD08CS Short Sleeve Chef's Jacket 200g/m²



- XS - 3XL**
 65% Polyester, 35% Cotton
- Quality short sleeve chef's jacket
 - Stud fastened
 - Lightweight
 - Pen pocket on left sleeve
 - Denny's label on pen pocket
 - 10 long life stainless steel press studs
 - Suitable for industrial laundering at 65°C



Dennys
LONDON®



- XXS - 3XL**
 65% Polyester, 35% Cotton
- Quality lightweight short sleeve chef's jacket with 10 removable black plastic studs
 - Pen pocket on left sleeve
 - Available with additional white removable plastic studs
 - Suitable for industrial laundering at 65°C



DD08SAFD AFD Chef's Jacket

215g/m²



- XS - 3XL**
 65% Polyester, 35% Cotton
- ThermoCool™ back panels for cutting edge evaporative cooling and thermobuffering
 - Easy to wash
 - Cool and comfortable
 - Pen pocket on sleeve
 - AFD label on pen pocket
 - Unisex fastening
 - 10 long life stainless steel studs
 - Suitable for industrial laundering at 65°C



DD08S Short Sleeve Chef's Jacket

200g/m²



- XS - 3XL**
 65% Polyester, 35% Cotton
- Quality short sleeve chef's jacket
 - Lightweight
 - 10 long life stainless Steel studs
 - Pen pocket on left sleeve
 - Denny's label on pen pocket
 - Denny's best selling short sleeve chef's jacket
 - Suitable for industrial laundering at 65°C



DD08 Long Sleeve Chef's Jacket

200g/m²



- XS - 3XL**
 65% Polyester, 35% Cotton
- Quality long sleeve lightweight chef's jacket
 - Stud fastened
 - Fold back French cuff
 - Pen pocket on left sleeve
 - Denny's label on pen pocket
 - 10 long life stainless Steel press studs
 - Denny's best selling long sleeve chef's jacket
 - Suitable for industrial laundering at 65°C



DG07C Black Skull Cap 200g/m²



- S - XL**
 65% Polyester, 35% Cotton
- Chef's skull cap
 - 5 eyelet holes in crown for improved airflow
 - Hard wearing
 - Denny's label on seam
 - Easy care
 - Long lasting
 - Comfortable
 - Suitable for industrial laundering at 65°C



DC18B Black Elasticated Trouser 195g/m²



- XS - 4XL**
 65% Polyester, 35% Cotton
- Hard wearing
 - Easy wash
 - Tunnelled elastic waist with drawstring
 - 2 side pockets
 - 1 hip pocket
 - Suitable for industrial laundering at 65°C



DG29 AFD Zandana



- 0/S**
 100% Cotton
- Keep cool however hot it gets with heat management ThermoCool™ panels
 - Elasticated back and tie tapes
 - AFD side seam label
 - Easy to wash
 - Cool and comfortable
 - Lightweight and fashionable
 - Suitable to launder at 60°C



DC01E Blue/White Check Fully Elasticated Trouser 195g/m²



- XS - 3XL**
 65% Polyester, 35% Cotton
- Hard wearing
 - Easy wash
 - Tunnelled elastic waist with drawstring
 - 2 side pockets
 - 1 hip pocket
 - Suitable for industrial laundering at 65°C



DG06 White Skull Cap 200g/m²



- S - XL**
 65% Polyester, 35% Cotton
- Chef's skull cap
 - 5 eyelet holes in crown for improved airflow
 - Four thicknesses of material for better moisture absorbency
 - Denny's label on seam
 - Hard wearing
 - Easy care
 - Long lasting
 - Comfortable
 - Suitable for industrial laundering at 65°C



BJM1 Basic Chefs Jacket

185g/m²



- XS - 4XL**
 100% Cotton
 • Left chest pocket
 • Sleeve cuffs with slit
 • 10-button double-breasted jacket
 • Including 10 white/black buttons



JM14 Lars Long Sleeve Chefs Jacket

215g/m²



- 46 - 64**
 65% Polyester, 35% Cotton
 • High quality sanforised, colourfast fabric
 • Easy care
 • Regular fit
 • Vienna seams on the back
 • Slanted chest pocket with biro compartment on the left
 • Sleeve cuffs with slit
 • 5-button jacket with press studs



JM15 Gustav Short Sleeve Chefs Jacket

215g/m²



- 46 - 64**
 65% Polyester, 35% Cotton
 • High quality sanforised, colourfast fabric
 • Easy care
 • Regular fit
 • Vienna seams on the back
 • Slanted chest pocket with biro compartment on the left
 • Short sleeves
 • 5-button jacket with press studs
 • Suitable for industrial laundering



BHM1 Basic Chefs Trousers

245g/m²



- S - 3XL**
 100% Cotton
 • Regular fit
 • Elastic waistband on the sides
 • 2 side pockets
 • Right hand back pocket
 • Belt loops
 • Creases



BVS1 Basic Waist Apron

185g/m²



NEW



- 0/S**
 100% Cotton
 • Waist apron
 • Self-fabric ties
 • Reinforced stress points
 • Dimensions: W70 x L55cm



BLS3 Basic Bib Apron

215g/m²



BBSS1 Basic Bistro Apron

215g/m²



NEW



- 0/S**
 65% Polyester, 35% Cotton
 • Bistro Apron
 • Self-fabric ribbon ties
 • Reinforced stress points



NEW

- 0/S**
 65% Polyester, 35% Cotton
 • Bib apron
 • Self fabric ribbon ties
 • Reinforced stress points
 • Neck ribbon approx 60cm
 • Dimensions: W75 x L100cm



394 Aprons

LS7 Denmark Apron 215g/m²



- O/S**
65% Polyester, 35% Cotton
- High quality sanforised, colourfast fabric
 - Easy care
 - Self-fabric ribbons
 - Reinforced stress points
 - Neck ribbon length approx 60cm
 - Patch pocket with 2 compartments
 - Suitable for industrial laundering
 - Dimensions: 75 x 95cm

White	Cream	Black	Dark Grey
Navy	Blue	Light Blue	Grey Blue
Azure Blue	Petrol	Lilac	Red
Dark Red	Rust	Orange	Pink
Rosewood	Magenta	Green	Light Green
Apple	Olive Green	Dark Green	Yellow
Light Yellow	Peach	Light Brown	Dark Brown
Sand	Light Grey		

LS14 Bib Apron Press Stud 215g/m²



- O/S**
65% Polyester, 35% Cotton
- High quality sanforised, colourfast fabric
 - Easy care
 - Bib apron
 - Self-fabric ties
 - Reinforced stress points
 - Adjustable halter to 3 different lengths
 - Suitable for industrial laundering
 - Dimensions: W75 x L95cm

White	Cream	Black	Dark Grey
Navy	Blue	Light Blue	Grey Blue
Azure Blue	Petrol	Lilac	Red
Dark Red	Rust	Orange	Pink
Rosewood	Magenta	Green	Light Green
Apple	Olive Green	Dark Green	Yellow
Light Yellow	Peach	Light Brown	Dark Brown
Sand	Light Grey		

LS18 Lanzarote Short Stripe Bib Apron See features



- O/S**
65% Polyester 35% Cotton
- Striped fabric: plain weaving, 180g/m²
 - One-coloured fabric: twill weave, 215g/m²
 - High quality fabric, sanforised, colourfast, easy care
 - Patch pocket with 2 compartments
 - Pocket dimension 50 x 19 cm, centre dividing seam
 - 3 press studs for adjusting the length of the neck ribbon
 - Suitable for industrial laundry
 - Dimensions: 75 x 60cm
 - Pocket size: 50 x 19cm, 2 compartments

Light Blue
White

LS19 Sylt Long Stripe Bib Apron See features



- O/S**
65% Polyester 35% Cotton
- Striped fabric: plain weaving, 180g/m²
 - One-coloured fabric: twill weave, 215g/m²
 - High quality fabric, sanforised, colourfast, easy care
 - Patch pocket with 2 compartments
 - Pocket dimension 34 x 17 cm, centre dividing seam
 - 3 press studs for adjusting the length of the neck ribbon
 - Suitable for industrial laundry
 - Dimensions: 70 x 90cm
 - Pocket size: 34 x 17cm, 2 compartments

Light Blue
White

BWM1 Men's Waistcoat Outer: 170g/m² Inner: 60g/m²



- S - 3XL**
 100% Polyester
 • Loose and comfortable fit
 • 2 side pockets
 • 1 breast pocket
 • 1 inside breast pocket
 • 4 buttons



BWF1 Ladies' Basic Waistcoat Outer: 170g/m² Inner: 60g/m²



- XS - 2XL**
 100% Polyester
 • Loose and comfortable fit
 • 2 side pockets
 • 1 inside pocket
 • 3 buttons



BSS3 Ibiza Apron 215g/m²



- 0/S**
 65% Polyester, 35% Cotton
 • High quality sanforised, colourfast fabric
 • Easy care
 • Self-fabric ribbons
 • Reinforced stress points
 • Suitable for industrial laundering
 • Dimensions: W110 x L90cm



White	Cream	Black	Dark Grey
Navy	Blue	Light Blue	Grey Blue
Azure Blue	Petrol	Lilac	Red
Dark Red	Rust	Orange	Pink
Rosewood	Magenta	Green	Light Green
Apple	Olive Green	Dark Green	Yellow
Light Yellow	Peach	Light Brown	Dark Brown
Sand	Light Grey		

AK4 Neck Tie 215g/m²



- 0/S**
 65% Polyester, 35% Cotton
 • High quality sanforised, colourfast fabric
 • Easy care
 • Necktie to tie
 • Modern slim shape
 • Suitable for industrial laundering
 • Dimensions: 140 x 6cm



White	Cream	Black	Dark Grey
Navy	Blue	Light Blue	Grey Blue
Azure Blue	Petrol	Lilac	Red
Dark Red	Rust	Orange	Pink
Rosewood	Magenta	Green	Light Green
Apple	Olive Green	Dark Green	Yellow
Light Yellow	Peach	Light Brown	Dark Brown
Sand	Light Grey		



Dennys 37 Colour Apron Range



DP200 is also available with stripes in these selected colours

Black Stripe

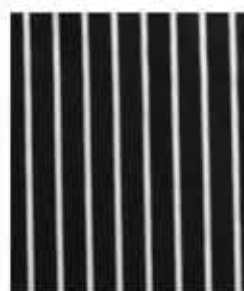

Navy Stripe



Red Stripe



DP100 Multi-Coloured Waist Apron

200g/m²

DP200 Multi-Coloured Bib Apron

200g/m²



NEW

- 0/S**
 100% Polyester
 • Waist apron
 • Self coloured ties
 • Easy care, Easy wash
 • Bleach resistant
 • Drip dry
 • Ideal for Printing
 • Suitable for industrial laundering at 65°C



**FOR COLOURS
 SEE FACING PAGE**

Dennys
 LONDON®



NEW

- 0/S**
 100% Polyester
 • Bleach resistant
 • Self coloured ties
 • Easy care, Easy wash
 • Drip dry
 • Ideal for printing
 • Suitable for industrial laundering at 65°C



**FOR COLOURS
 SEE FACING PAGE**

DP10

Bib Apron Without Pocket

245g/m²



Dennys
LONDON®

- O/S**
65% Polyester, 35% Cotton
- Halter with invisible adjuster
 - Full size apron
 - Bleach resistant vat dyed fabric
 - High spec fabric
 - No tangle, wash friendly ties
 - Triangle reinforcement at tie tapes
 - Tie tapes bar tacked, ends turned and sewn
 - VAT dyed
 - Suitable for industrial laundering at 65°C



DP55

High Spec Large Bib Apron With Pocket

245g/m²



Dennys
LONDON®

- O/S**
65% Polyester, 35% Cotton
- High Spec Polycotton bib apron with pocket
 - Patented invisible halter adjuster
 - No tangle, wash friendly ties
 - Tie tapes bar tacked, ends turned and sewn
 - Denny's label sewn flat
 - Full size apron
 - Generous fit
 - Bleach resistant vat dyed, high spec fabric
 - Suitable for industrial laundering at 65°C



DP10CNQ

Low Cost Bib Apron Without Pocket

245g/m²



Dennys
LONDON®

- O/S**
65% Polyester, 35% Cotton
- Self material halter
 - Bleach resistant vat dyed fabric
 - High spec fabric
 - No tangle, wash friendly ties
 - Suitable for industrial laundering at 65°C
 - Also available with pocket code DP55CNQ opposite



DP55CNQ

Low Cost Bib Apron With Pocket

245g/m²



Dennys
LONDON®

- O/S**
65% Polyester, 35% Cotton
- Polycotton bib apron
 - Bleach resistant vat dyed fabric
 - High spec fabric
 - No tangle, wash friendly ties
 - Generous width
 - Tie tapes bar tacked, ends turned and sewn
 - Denny's label sewn flat
 - Suitable for industrial laundering at 65°C
 - Also available without pocket code DP10CNQ opposite



DW15 Full Zip Multi Pocket Apron 245g/m²



- 0/S**
 65% Polyester, 35% Cotton
 • Full zip multi pocket waist apron
 • Money pockets
 • Full length zip pouch pocket
 • Two patch pockets overlaid and split into 3 divisions
 • Bleach resistant vat dyed fabric
 • Suitable for industrial laundering at 65°C



DP31CN Low Cost Short Bar Apron Without Pocket 245g/m²



- 0/S**
 65% Polyester, 35% Cotton
 • Short bar apron
 • No tangle, wash friendly ties
 • Denny's label sewn flat
 • Tie tapes bar tacked, ends turned and sewn
 • Bleach resistant vat dyed, high spec fabric
 • Slot to take replacement ties
 • Suitable for industrial laundering at 65°C
 • Also available with pocket code DP37CN bottom left



DW22 Money Pocket Apron 245g/m²



- 0/S**
 65% Polyester, 35% Cotton
 • Money pockets
 • Waist apron
 • Self ties bar tacked
 • Denny's label sewn flat
 • Bleach resistant vat dyed fabric
 • Suitable for industrial laundering at 65°C



DP37 Short Bar Apron With Pocket 245g/m²



- 0/S**
 65% Polyester, 35% Cotton
 • Short bar apron
 • No tangle, wash friendly tie tapes
 • Bleach resistant vat dyed fabric
 • High spec fabric
 • Suitable for industrial laundering at 65°C



DP37CN Low Cost Short Bar Apron With Pocket 245g/m²



- 0/S**
 65% Polyester, 35% Cotton
 • Short bar apron
 • No tangle, wash friendly ties
 • Bleach resistant vat dyed, high spec fabric
 • Tie tapes bar tacked, ends turned and sewn
 • Denny's label sewn flat
 • 2 front pockets 1 open
 • Suitable for industrial laundering at 65°C
 • Also available without pocket code DP31CN top right



400 Aprons & Waistcoat

DP49CN

Low Cost Waist Apron Without Pocket

245g/m²



- O/S**
 65% Polyester, 35% Cotton
 • Waist apron
 • No tangle, wash friendly ties
 • Tie tapes bar tacked, ends turned and sewn
 • Denny's label sewn flat
 • Bleach resistant vat dyed, high spec fabric
 • Suitable for industrial laundering at 65°C
 • Also available with pocket code DP52CN below



Dennys
LONDON®

DP85

Large Cotton Striped Apron

280g/m²



- O/S**
 100% Cotton
 • Fast dyed print bib apron
 • No pocket
 • Anti tangle ties
 • Triangle reinforcement at tie tapes
 • Tie tapes bar tacked, ends turned and sewn
 • Denny's label sewn flat
 • Slot to take replacement tie
 • Minimal colour loss
 • Suitable for industrial laundering at 65°C



Dennys
LONDON®

DP52CN

Low Cost Waist Apron With Pocket

245g/m²



- O/S**
 65% Polyester, 35% Cotton
 • Waist apron
 • No tangle, wash friendly ties
 • Tie tapes bar tacked, ends turned and sewn
 • Denny's label sewn flat
 • Bleach resistant vat dyed, high spec fabric
 • Suitable for industrial laundering at 65°C
 • Also available without pocket code DP49CN above



Dennys
LONDON®

DP01E

Cotton Chefs Square

280g/m²



- O/S**
 100% Cotton
 • Waist apron
 • No tangle, wash friendly tie tapes
 • Large size chef's square apron
 • Denny's label sewn flat
 • Triangle reinforcement at tie tapes
 • Tie tapes bar tacked, ends turned and sewn
 • Slot to take replacement tie
 • Bleach resistant
 • VAT dyed
 • Suitable for industrial laundering at 65°C



Dennys
LONDON®

DP18E

Large Cotton Bib Apron

280g/m²



- O/S**
 100% Cotton
 • Thicker and more protective than Polycotton
 • Adjustable halter
 • No tangle, wash friendly ties
 • Denny's label sewn flat
 • No pocket
 • Full size apron
 • Triangle reinforcement at tie tapes
 • Bleach resistant
 • Tie tapes bar tacked, ends turned and sewn
 • VAT dyed
 • Slot to take replacement tie
 • Suitable for industrial laundering at 65°C



Dennys
LONDON®

DS25

Unisex Waistcoat

185g/m²



- XS - XL**
 100% Polyester
 • Unisex fully lined waistcoat with self material back
 • Two front pockets
 • Generous length for use with lower cut trousers
 • Sewn on black buttons
 • Fully machine washable at 40°C



Dennys
LONDON®

JG10 Festival Apron 130g/m² (140g/m² Natural)



- 0/S**
 100% Cotton
 • Bib apron
 • Single use
 • Do not wash



bistro
by
jassz



JG12 Long Bistro Pocket Apron 205g/m²



- 0/S**
 65% Polyester, 35% Cotton
 • Easy care
 • Colourfast
 • Reactive dyed
 • Two front patch pockets
 • Long front split
 • Sturdy end to end apron ties at waist



bistro
by
jassz



JG11 Long Bistro Apron 205g/m²



- 0/S**
 65% Polyester, 35% Cotton
 • Easy care
 • Reactive dyed
 • Classic long apron
 • Sturdy end to end apron ties at waist



bistro
by
jassz



JG13 Medium Length Bistro Apron 205g/m²



- 0/S**
 65% Polyester, 35% Cotton
 • Easy care
 • Colourfast
 • Reactive dyed
 • Medium length bistro apron
 • Sturdy end to end apron ties at waist



bistro
by
jassz

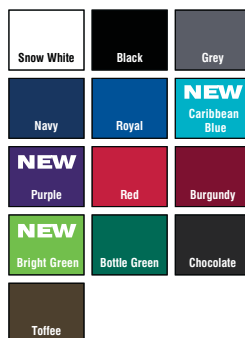

402 Aprons

JG14

Short Length Bistro Apron

205g/m²



- 0/S**
 65% Polyester, 35% Cotton
 • Easy care
 • Colourfast
 • Reactive dyed
 • Short bistro apron
 • Sturdy end to end apron ties at waist



Snow White	Black	Grey
Navy	Royal	NEW Caribbean Blue
NEW Purple	Red	Burgundy
NEW Bright Green	Bottle Green	Chocolate
Toffee		



bistro
by
jassz

JG22

Bib Apron with Pocket

205g/m²



- 0/S**
 65% Polyester, 35% Cotton
 • Easy care
 • Colourfast
 • Reactive dyed
 • Functional
 • Comfortable
 • Adjustable halter
 • Divided patch pocket
 • Waist ties with bar tacked seams



Snow White	Black	Grey
Navy	Royal	NEW Caribbean Blue
NEW Purple	Red	Burgundy
NEW Bright Green	Bottle Green	Chocolate
Toffee		



bistro
by
jassz

JG21

Bib Apron

205g/m²



- 0/S**
 65% Polyester, 35% Cotton
 • Functional
 • Comfortable
 • Stylish bib apron
 • Reinforced stress points
 • Ties at waist



Snow White	Black	Grey
Navy	Royal	NEW Caribbean Blue
NEW Purple	Red	Burgundy
NEW Bright Green	Bottle Green	Chocolate
Toffee		



bistro
by
jassz

JG23

Women's Bib Apron

205g/m²



- 0/S**
 65% Polyester, 35% Cotton
 • Easy care
 • Colourfast
 • Reactive dyed
 • Adjustable halter
 • Comfortable
 • Stylish V-neck
 • Patch pocket on the right



Snow White	Black	Grey
Navy	Royal	Red
Burgundy	Bottle Green	Chocolate
Toffee		



bistro
by
jassz

KK513 Unisex Short Bar Apron 280g/m²



bargear
Serve in style

0/S
100% Cotton twill

- Double pocket centre front one zipped and one open
- Self fabric waist ties
- Pocket dimensions: W39 x D21 cm



NEW White	NEW Black	NEW Navy
NEW Royal	NEW Red	NEW Orange
NEW Raspberry	NEW Lime	NEW Turquoise

KK514 Unisex Long Bar Apron 280g/m²



bargear
Serve in style

0/S
100% Cotton twill

- Double pocket centre front
- Self fabric waist ties
- Pocket dimensions: W 89cm x D 79cm



NEW White	NEW Black	NEW Navy
NEW Royal	NEW Red	NEW Orange
NEW Raspberry	NEW Lime	NEW Turquoise

KK120 Men's Short Sleeved Bar Shirt 120g/m²



bargear
Serve in style

S - 2XL
57% Mercerised Cotton, 40% Polyester, 3% Lycra

- Stretch fabric for comfort
- Soft fused collar
- Shaped shirt tail hem
- Spare button
- Also available in ladies' sizes, code KK735 opposite







Black

KK735 Ladies' Short Sleeve Bar Shirt 120g/m²



bargear
Serve in style

8 - 20
57% Mercerised Cotton, 40% Polyester, 3% Lycra

- Stretch fabric for comfort
- Concealed placket
- Soft fused collar
- Semi-fitted
- Shirt tail hem
- Spare button
- Also available in men's sizes code KK120 opposite





Black

404 Bar Shirts

KK121

Bargear Men's Long Sleeved Bar Shirt

120g/m²



- S - 2XL**
 57% Mercerised Cotton, 40% Polyester, 3% Lycra
- Stretch fabric for comfort
 - Soft fused collar
 - Adjustable cuffs
 - Shirt tail hem
 - Spare button
- Also available in ladies' sizes, code KK738 opposite



KK738

Bargear Ladies' Long Sleeved Bar Shirt

120g/m²



- 8 - 20**
 57% Mercerised Cotton, 40% Polyester, 3% Lycra
- Stretch fabric for comfort
 - Soft fused collar
 - Two buttoned adjustable cuffs
 - Shirt tail hem
 - Spare button
- Also available in men's sizes code KK121 opposite



KK122

Men's Short Sleeved Mandarin Collar Bar Shirt

120g/m²



- S - 2XL**
 57% Mercerised Cotton, 40% Polyester, 3% Lycra
- Stretch fabric for comfort
 - Soft fused mandarin collar
 - Concealed placket
 - Shirt tail hem
 - Spare button
- Also available in ladies' sizes, code KK736 opposite



KK736

Ladies' Short Sleeved Mandarin Collar Bar Shirt

120g/m²



- 8 - 20**
 57% Mercerised Cotton, 40% Polyester, 3% Lycra
- Stretch fabric for comfort
 - Soft fused mandarin collar
 - Concealed placket
 - Shirt tail hem
 - Spare button
- Also available in men's sizes code KK122 opposite



KK123 Men's Long Sleeved Mandarin Collar Bar Shirt 120g/m²



- S - 2XL**
 57% Mercerised Cotton, 40% Polyester, 3% Lycra
 • Stretch fabric for comfort
 • Soft fused mandarin collar
 • Concealed placket
 • Shirt tail hem
 • Spare button
 • Also available in ladies' sizes, code KK740 opposite



Black

KK740 Ladies' Long Sleeved Mandarin Collar Bar Shirt 120g/m²



- 8 - 20**
 57% Mercerised Cotton, 40% Polyester, 3% Lycra
 • Stretch fabric for comfort
 • Soft fused mandarin collar
 • Concealed placket
 • Shirt tail hem
 • Spare button
 • Also available in men's sizes code KK123 opposite

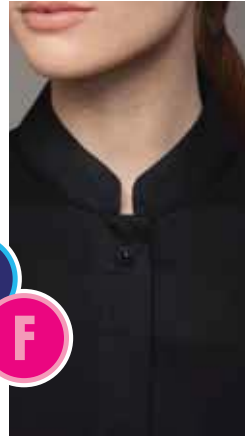

Black

KK795 Ladies' Cap Sleeve Bar Shirt 120g/m²



- 8 - 20**
 57% Mercerised Cotton, 40% Polyester, 3% Lycra
 • Open neck
 • Soft fused collar
 • Shirt tail hem
 • Stretch fabric for comfort
 • Spare button



Black

KK745 Ladies' 3/4 Sleeve Bar Shirt 120g/m²



- 8 - 20**
 57% Mercerised Cotton, 40% Polyester, 3% Lycra
 • Stretch fabric for comfort
 • Open neck
 • Soft fused collar
 • Shirt tail hem
 • Spare button



Black

DK42 Comfort Grip Lace up Safety Shoe



NEW

Denny's
UNIFORMS

- 36 - 48**
Breathable microfibre upper
- Lace up safety shoe
 - Slip resistant
 - Antibacterial lining
 - Washable
 - Full length foot bed
 - Steel toe cap
 - Made to EU safety standard EN ISO 20345 S1



Black

DK32 COMFORT GRIP Catering Shoe



Denny's
UNIFORMS

- 4 - 12**
Lightweight Black Leather
- Black Leather safety shoe
 - Printed leather upper
 - Standard fitting
 - Breathable lining
 - Full length foot bed
 - Steel toe cap conforming to European standard ISO EN20345-S1
 - Dual density sole is anti-static, oil resistant and provides excellent cushioning and slip resistance



Black

DK40 Comfort Grip Slip-On Safety Shoe



NEW

Denny's
UNIFORMS

- 35 - 48**
Breathable microfibre upper
- Slip on safety shoe
 - Breathable microfibre upper
 - Slip resistant
 - Antibacterial lining
 - Washable
 - Steel toe cap
 - Made to EU safety standard EN ISO 20345 S1



Black

DK83 COMFORT GRIP Managers Shoe



Denny's
UNIFORMS

- 6 - 12**
Lightweight Black Leather
- Lightweight Leather safety shoe
 - Smooth Leather upper
 - Standard fitting, slim fit toe shape
 - Leather lined
 - Full length foot bed
 - Steel toe cap conforming to European standard ISO EN20345-S1
 - Dual density sole is anti-static, oil resistant and provides excellent cushioning and slip resistance



Black

DK41 Comfort Grip Safety Sandal



NEW

Denny's
UNIFORMS

- 35 - 47**
Breathable microfibre upper, perforated
- Safety Sandal with heel strap
 - Slip resistant
 - Antibacterial lining
 - Washable
 - Steel toe cap
 - Made to EU safety standard EN ISO 20345 S1



Black

DK86 AFD Safety Trainer



Denny's
UNIFORMS

- 36 - 47**
Leather
- Stylish black safety trainer
 - Grey reflective stripe feature
 - Grey breathable mesh lining
 - Steel toe cap to European standard EN20345-SB
 - Dual density EVA/RUBBER sole
 - Slim fitting
 - Oil resistant and provides excellent slip resistance
 - Full length comfort foot bed



Black

Grey

KS60 Aphrodite Wellbeing Tunic

See features



NEW

- 8 - 20**
 65% Polyester 35% Cotton
- Twill weave, 215g/m²
 - High quality fabric, sanforised, colourfast
 - Tight-fitting spa work smock with short sleeves and vienna seams
 - High wearing comfort through back pleat
 - Wide open stand-up collar
 - Asymmetric front with black piping and 8 black press studs

White	Black	Navy	Blue
Light Blue	Dark Red	Pink	Apple

KS62 Harmonica Wellbeing Tunic

See features



NEW

- 8 - 20**
 65% Polyester 35% Cotton
- Twill weave, 215 g/m²
 - High quality fabric, sanforised, colourfast
 - Tight-fitting spa smock with short sleeves and zipper
 - Back darts and english seams on the front
 - Wide open stand-up collar
 - Asymmetric front with black piping
 - Side slits

White	Black	Navy	Blue
Light Blue	Dark Red	Pink	Apple

KS52

Sabrina Ladies' Work Tunic

See features



NEW

- 34 - 52**
 65% Polyester 35% Cotton
 • Plain weave, 180g/m² (striped), high quality fabric, sanforised, colourfast, easy care
 • Twill weave, 215g/m² (one-coloured), high quality fabric, sanforised, colourfast, easy care
 • Work smock for ladies with panel seams
 • Sleeveless
 • 1 chest pocket on the left, 2 side pockets
 • Decorative belt at the back
 • Suitable for industrial laundry

Light Blue
 White

KS53

Penelope Ladies' Work Coat

See features



NEW



Light Blue
 White

KS51

Laila Ladies' curved hem Tabard

See features



NEW



Light Blue
 White

- 34/36 - 50/52**
 65% Cotton 35% Polyester
 • Plain weave, 180g/m² (striped), high quality fabric, sanforised, colourfast, easy care
 • Twill weave, 215g/m² (one-coloured), high quality fabric, sanforised, colourfast, easy care
 • Work smock for ladies with panel seams
 • 1 hidden pocket with 2 openings
 • Can be closed by press studs at the sides
 • Suitable for industrial laundry

KS50 Stripe Straight Hem Tabard 215g/m² (180g/m² stripes)



- 34/36 - 50/52**
 65% Polyester, 35% Cotton
- Plain weave, 180g/m² (striped), high quality fabric, sanforised, colourfast, easy care
 - Twill weave, 215g/m² (one-coloured), high quality fabric
 - High quality sanforised, colourfast fabric
 - Easy care
 - Panel seams
 - Left chest pocket
 - 3 side pockets
 - Press stud closure
 - Back length approx 82cm



Light Blue
White

DP94 Tabard 245g/m²



- S - XL**
 65% Polyester, 35% Cotton
- Tabard with adjustable, stud-fastened side tabs
 - Colour-matched bound edges
 - Large patch pocket with colour-matched bound edges
 - Bleach resistant
 - 28in length
 - Suitable for industrial laundering at 65°C



White	Black	Navy
Honeybird	Sapphire	Orchid
Purple	Red	Claret
Bottle Green		

JG24 Tabard 205g/m²



- XS/M - L/2XL**
 65% Polyester, 35% Cotton
- Easy care
 - Colourfast
 - Reactive dyed
 - Patch pocket
 - Adjustable waist with poppers
 - Bar tacked ties and pockets



Snow White	Black	Grey
Navy	Royal	Red
Burgundy	Bottle Green	Toffee
Chocolate		

WD250 Redhawk Tabard 260g/m²



- S - 2XL**
 65% Polyester, 35% Cotton
- V neck
 - One front pouch pocket
 - Side stud adjustment



Navy Blue	Royal
-----------	-------

towels
by
jassz



VELOURS T05505 T03520

jassz.com

T03520

Sauna Towel

420g/m²

towels
by
jassz



NEW

- S & L**
100% Cotton
- Elastic waistband
 - Velcro closure
 - Fitted pocket
 - Hang loop

White



towels
by
jassz



great value range

0/S
100% Cotton
• Decorative trim
• Washable up to 40° (60° White)



T03509 Guest Towel 30 x 50cm 420g/m²



T03502 Washing Glove 420g/m²



T03515 Towel 50 x 100cm 420g/m²



T03516 Bath Towel 70 x 140cm 420g/m²



T03517 Beach Towel 100 x 180cm 420g/m²





O/S
100% Cotton
• With decorative trim
• Washable up to 40°
(60° White)



T05505 Heavyweight Guest Towel 40 x 60cm 550g/m²



T05501 Heavyweight Washing Glove 550g/m²



T05503 Heavyweight Towel 50 x 100cm 550g/m²



T05504 Heavyweight Bath Towel 70 x 140cm 550g/m²



T05506 Heavyweight Big Bath Towel 100 x 180cm 550g/m²



VELOURS Velour Bath Robe 360g/m²



towels by jassz

M - 2XL
 100% Cotton
 • Outside: Velours
 • Inside: Cotton terry
 • Shawl collar
 • Hanging loop
 • 3/4 sleeves with cuffs
 • Tying belt
 • Two patch pockets
 • Washable up to 40° (60° White)



White Navy

EDGAR Bath Robe 380g/m²



towels by jassz

XS/S - 3XL/4XL
 100% Cotton
 • Shawl collar
 • Hanging loop
 • Long sleeves with cuffs
 • Tying belt
 • Patch pockets
 • Washable up to 40° (60° White)



White Navy

KIMONO Kimono Bath Robe 320g/m²



towels by jassz

XS/S - 3XL/4XL
 100% Cotton
 • Kimono style bath robe
 • Hanging loop
 • 3/4 sleeves
 • Tying belt
 • Patch pockets
 • Washable up to 60°



White Navy

W701 Tea Towel Product: 72g approx



Westford Mill

0/S
 100% Cotton - 170g/m²
 • Lightweight tea towel
 • Stitched hem
 • Dimensions: 50 x 70cm

White Natural

G17 Strong Dishcloth (10pk) Product: 95g





NEW

KARLOWSKY FASHION

0/S
 100% Cotton
 • Colourfast fabric
 • Pack of 10
 • Dimensions: 45 x 90cm

Blue White

T05599 Golf Towel 30 x 50cm 550g/m²



towels by jassz

0/S
 100% Cotton
 • Golf towel with metal hanging loop
 • With decorative trim
 • Washable up to 40° (60° White)



White Black Navy Sand

G17-0 Dishcloth (10pk) Product: 60g

NEW

KARLOWSKY FASHION

0/S
 100% Cotton
 • Pack of 10
 • Dimensions: 50 x 70cm

Blue Red White White

BAGS

Stormtech	415	Business Bags	452
Sublimation Range	417	Conference Bags	462
Vintage/Heritage Range	420	Messenger Bags	463
Tote Bags	424	School Bags	465
Shopper Bags	427	Sports Bags	469
Backpacks	434		
Deck and Duffle Bags	441		
Holdalls	443		
Travel Bags	445		



Put **colour**
in **your life**

Forget 'drab', ignore 'bland', and discover BagBase – 'Europe's most colourful bag brand'. Our fun and funky designs, in fresh and fashionable colourways, are impossible to ignore, and with 36 new styles for 2015 they're guaranteed to get you noticed.

WLC-1 Waterproof Laptop Carrier



- 0/S**
- 100% PVC coated Polyester 500D
 - Welded seams ensure maximum waterproofing
 - Heavy-duty reinforced PVC fabric
 - Roll-top
 - Padded adjustable shoulder straps
 - Large waterproof zipper pocket
 - Laptop compartment
 - Large inside zip mesh pocket
 - Contrast zippers and webbing
 - Dimensions: 15" x 4" x 19.5"
 - Capacity: 12 litres



Black	Ocean Blue	Purple
Granite	Black	Black
Bold Red	Orange	Yellow
Black	Black	Black

WBP-4 Mariner Waterproof Backpack



- 0/S**
- 100% waterproof fabric
 - Adjustable waist strap with zipper pockets
 - Padded mesh adjustable shoulder straps
 - Breathable mesh back padding
 - Top pocket with zipper
 - Two-way zipper laptop compartment
 - Two-way zipper main compartment with security zipper pocket
 - Dimensions: 19" x 9" x 12.5"
 - Capacity: 32 litres



Black	Black	Black
Yellow	Royal	Bold Red
Black		
Granite		

BPX-2 Cargo Daypack



- 0/S**
- 100% Polyester rip-stop
 - Two main zippered compartments
 - Rubberized access port for ear phones
 - Moulded rubber carrying handle
 - Cushioned back pads
 - Two side mesh pockets
 - Contoured, padded, adjustable shoulder straps
 - Dimensions: 17" x 14" x 9"
 - Capacity: 35 litres



Black
Black

416 Stormtech Bags

GBW-1S Waterproof Gear Bag (Small)



- O/S**
 100% PVC coated Polyester
 • Light weight reinforced PVC fabric
 • Large zippered flap opening to main compartment
 • Large inside zip mesh pocket
 • Fully adjustable shoulder strap
 • Additional handles on each end
 • Dimensions: 20" x 11" x 11"
 • Capacity: 35 litres

Black	Ocean Blue	Purple
Black	Black	Black
Bold Red	Orange	
Black	Black	



GBW-1M Waterproof Gear Bag (Medium)



- O/S**
 50% PVC, 50% Polyester
 • Heavy-duty reinforced PVC fabric
 • Fully adjustable padded shoulder straps allows you to carry the bag as a backpack
 • Large zippered flap opening to main compartment
 • Large inside zip mesh pocket
 • ID pocket on the side
 • Additional handles on each end
 • Adjustable side compression straps
 • Dimensions: 24" x 15" x 15"
 • Capacity: 88.5 litres

Lime Green	Black	Ocean Blue
Black	Black	Black
Royal	Bold Red	Red
Black	Black	Black
Yellow		
Black		



GBW-1L Waterproof Gear Bag (Large)



- O/S**
 50% PVC, 50% Polyester. Webbing: double-gauge Polypropylene
 • Heavy-duty reinforced PVC fabric
 • Fully adjustable padded shoulder straps allows you to carry the bag as a backpack
 • Large zippered flap opening to main compartment
 • Large inside zip mesh pocket
 • D-pocket on the side
 • Additional handles on each end
 • Adjustable side compression straps
 • Dimensions: 30" x 17" x 17"
 • Capacity: 142.1 litres

Hi-Vis Green	Black	Ocean Blue
Black	Black	Black
Royal	Bold Red	Red
Black	Black	Black
Yellow		
Black		



BG901 Sublimation Shopper

Product: 73g approx



NEW



- 0/S**
 300D Polyester
- HD sublimation image surface
 - Press-optimised decoration panel
 - Can be decorated front and rear
 - Handle length - 67cm
 - Dimensions: 38 x 42cm
 - Maximum print area: 38 x 42cm
 - Capacity: 10 litres



BG915 Sublimation Stuff Bag



NEW



- XS-L**
 300D Polyester
- HD sublimation image surface
 - Press-optimised for decoration
 - Sublimation friendly sizes - A6, A5, A4, A3
 - Can be decorated front and rear
 - Draw cord closure
 - Removable cord for ease of decoration
 - Dimensions: XS-10 x 14.5cm, S-14.5 x 20.5cm, M-20.5 x 29cm, L-29 x 41.5cm
 - Max. print area: XS-10 x 14.5cm, S-14.5 x 20cm, M-20.5 x 29cm, L-29 x 41.5cm
 - Capacity (litres): XS-0.25, S-1, M-2.5, L-5



BG910 Sublimation Gymsac

Product: 74g approx



NEW



- 0/S**
 300D Polyester
- HD sublimation image surface
 - Press-optimised for decoration
 - Sublimation friendly A3 Size
 - Can be decorated front and rear
 - Draw cord closure
 - Removable cord for ease of decoration
 - Dimensions: 29 x 41.5cm
 - Maximum print area: 29 x 41.5cm
 - Capacity: 5 litres



BG940 Sublimation Wallet

Product: 62g approx



NEW



- 0/S**
 300D/ 600D Polyester
- HD sublimation image surface
 - Press-optimised decoration panel
 - Can be decorated front and rear
 - Contemporary design
 - Multiple interior card slots
 - Cash sleeve
 - Dimensions: Open-24.5 x 9.5cm, Closed-12 x 9.5cm
 - Maximum print area: Open-24.5 x 9.5cm, Front-12 x 9.5cm



418 Sublimation Range

BG942

Sublimation Hip Pack

Product: 204g approx



- 0/S**
 300D/ 600D Polyester
 • HD sublimation image surface
 • Press-optimised decoration panel
 • Adjustable webbing belt
 • Headphone port
 • Internal accessory pockets
 • Zippered main compartment
 • Zippered mesh pocket under flap
 • Zippered rear pocket
 • Rip-Strip™ closure
 • Dimensions: 24 x 15 x 7cm
 • Max. print area: 24 x 14cm



BG946

Sublimation Phone Pouch

Product: 48g approx



- 0/S**
 300D/ 600D Polyester
 • HD sublimation image surface
 • Press-optimised decoration panel
 • Detachable adjustable neck cord
 • Smartphone compatible
 • Belt loop and carabiner clip
 • Zippered pocket
 • Rip-Strip™ closure
 • Dimensions: 9 x 12.5 x 1cm
 • Max. print area: 8 x 12cm



BG944

Sublimation Pencil Case

Product: 41g approx



- 0/S**
 300D/ 600D Polyester
 • HD sublimation image surface
 • Press-optimised decoration panel
 • Zippered main compartment
 • Dimensions: 21 x 12cm
 • Max. print area: 21 x 10cm

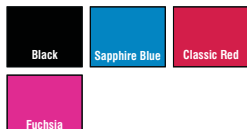

BG949

Sublimation Phone Pouch XL

Product: 48g approx



- 0/S**
 300D/ 600D Polyester
 • HD sublimation image surface
 • Press-optimised decoration panel
 • Detachable adjustable neck cord
 • Belt loop and carabiner clip
 • Smartphone compatible
 • Zippered pocket
 • Rip-Strip™ closure
 • Dimensions: 9 x 12.5 x 1cm
 • Max. print area: 8 x 12cm



BG950 Sublimation Junior Backpack Product: 385g approx



- 0/S**
 300D/ 600D Polyester
 • HD sublimation image surface
 • Press-optimised decoration panel
 • Sublimation friendly closure
 • Large internal pocket
 • Zippered mesh pocket under flap
 • Padded adjustable shoulder straps
 • Padded back panel
 • Grab handle
 • Dimensions: 26 x 33 x 10cm
 • Max. print area: 26 x 24cm
 • Capacity: 7 litres

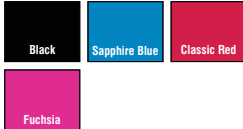

BG963 Sublimation Digital Reporter Product: 277g approx



- 0/S**
 300D/ 600D Polyester
 • HD sublimation image surface
 • Press-optimised decoration panel
 • iPad™/Tablet compatible
 • Internal pocket
 • Zippered mesh pocket under flap
 • Rip-Strip™ closure
 • Adjustable shoulder strap
 • Dimensions: 23 x 27 x 6cm
 • Max print area - 22 x 24cm
 • Capacity: 4 litres



BG955 Sublimation Backpack Product: 523g approx



- 0/S**
 300D/ 600D Polyester
 • HD sublimation image surface
 • Press-optimised decoration panel
 • Sublimation friendly closure
 • Large internal pocket
 • Zippered mesh pocket under flap
 • Padded adjustable shoulder straps
 • Padded back panel
 • Grab handle
 • Dimensions: 30 x 39 x 11cm
 • Max. print area: 30 x 28cm
 • Capacity: 10 litres



BG965 Sublimation Messenger Bag Product: 440g approx



- 0/S**
 300D/ 600D Polyester
 • HD sublimation image surface
 • Press-optimised decoration panel
 • Adjustable shoulder strap
 • Zippered main compartment
 • Zippered mesh pocket under flap
 • Rip-Strip™ closure
 • Dimensions: 35 x 30 x 11.5cm
 • Max. print area: 36 x 26cm
 • Capacity: 9 litres



BG961 Sublimation Digital Mini Reporter Product: 192g approx



- 0/S**
 300D/ 600D Polyester
 • HD sublimation image surface
 • Press-optimised decoration panel
 • iPad™ mini/Tablet compatible
 • Internal pocket
 • Zippered mesh pocket under flap
 • Rip-Strip™ closure
 • Adjustable shoulder strap
 • Dimensions: 17 x 22 x 6cm
 • Max. print area: 17 x 18cm
 • Capacity: 2 litres



BG971 Sublimation iPad™ Mini/ Tablet Case Product: 178g approx



- 0/S**
 300D/ 600D Polyester
 • HD sublimation image surface
 • Press-optimised decoration panel
 • iPad™ mini/Tablet compatible
 • Smart-fit corners to securely hold iPad™ in place
 • Freestanding display mode
 • Dimensions: 15.5 x 20.5 x 5cm
 • Max. print area: 14 x 20.5cm



420 Vintage/Heritage Range

BG673 Canvas Day Bag

Product: 420g approx



- O/S**
 Cotton Canvas (475g/m²)
- Adjustable self fabric shoulder strap
 - Unisex styling
 - Internal valuables pocket
 - Press stud closure
 - Handle length - 37cm
 - Dimensions: 40 x 38 x 14cm
 - Maximum print area: 24 x 24cm
 - Maximum embroidery: 18 tubular hoop
 - Capacity: 15 Litres



BG825 Heritage Backpack

Product: 425g approx



- O/S**
 600D Polyester
- Retro styling
 - Padded adjustable shoulder straps
 - Padded back panel
 - Zippered front pocket
 - Side pockets
 - Internal pockets
 - Grab handle
 - Dimensions: 45 x 31 x 19cm
 - Maximum print area: 20 x 12cm
 - Maximum embroidery: 15 flat bed hoop
 - Capacity: 18 Litres



BG612 Vintage Backpack

Product: 460g approx



- O/S**
 600D Polyester
- Tear away label for ease of re-branding
 - Adjustable shoulder straps
 - Padded back panel
 - Authentic PU and metal accents
 - Magnetic closures
 - Draw cord closure
 - Grab handle
 - Dimensions: 37 x 34 x 15cm
 - Maximum print area: 12 x 17cm flap, 15 x 15cm front
 - Maximum embroidery: 12 flat bed hoop flap, 15 tubular hoop front
 - Capacity: 12 litres



BG650 Vintage Canvas Weekender

Product: 950g approx



- O/S**
 Washed Cotton Canvas (475g/m²)
- Detachable adjustable shoulder strap with pad
 - Extra long main compartment zip for easy access
 - Zippered external pouch pocket
 - Padded hand grip
 - Internal baseboard
 - Protective base feet
 - Dimensions: 51 x 24 x 33cm
 - Maximum print area: 16 x 13cm front, 16 x 22cm back
 - Maximum embroidery: 15 tubular hoop
 - Capacity: 30 Litres



BG623 Vintage Tote **Product: 540g approx**



- 0/S**
600D Polyester
- TearAway label for ease of rebranding
 - Adjustable shoulder strap
 - Webbing carry handles
 - Can be carried by hand or over the shoulder
 - Authentic PU and metal accents
 - Zippered front pocket
 - Magnetic closure
 - Dimensions: 33 x 38 x 11cm
 - Max. embroidery: 15 tubular hoop
 - Max. print area: 15 x 19 cm
 - Capacity: 9 litres



BG693 Riviera Tote **Product: 220g approx**



- 0/S**
100% Polyester Twill
- TearAway label for ease of rebranding
 - Authentic PU and metal accents
 - Can be carried by hand or over the shoulder
 - Zippered main compartment
 - Internal pouch pocket
 - Internal baseboard
 - Handle length - 65cm
 - Dimensions: 33 x 33 x 20cm
 - Max. embroidery: 18 tubular hoop
 - Max. print area: 31 x 22cm
 - Capacity: 16 litres



BG683 Westcove Canvas Tote **Product: 380g approx**



- 0/S**
100% Brushed Cotton Canvas - 407gsm (12oz/yd²)
- Zippered main compartment
 - Webbing carry handles
 - Handle length - 70cm
 - Dimensions: 35 x 43 x 19cm
 - Max. embroidery: 18 tubular hoop
 - Max. print area: 44 x 23cm
 - Capacity: 22 litres



QD615 Vintage Rucksack **Product: 640g approx**



- 0/S**
100% Cotton Canvas
- TearAway label for ease of rebranding
 - Authentic PU and metal accents
 - Laptop compatible up to 14"
 - Padded laptop compartment
 - Heavy rope draw cord closure
 - Padded adjustable shoulder straps
 - Padded back panel
 - Padded base
 - Grab handle
 - Dimensions: 26 x 45 x 16.5cm
 - Capacity: 19 litres
 - Maximum embroidery: 15 tubular hoop (flap & front)
 - Maximum print area: flap 18x24cm, front 23 x 16cm



422 Vintage/Heritage Range

QD610 Vintage Canvas Despatch Bag Product: 620g approx



- 0/S**
Washed Canvas
- Antique brass effect fittings
 - Adjustable shoulder strap
 - Padded base
 - Zippered main compartment
 - Dual rear pouch pockets
 - Multiple zippered pockets
 - Rip-strip™ closure
 - Dimensions: 40 x 30 x 12cm
 - Capacity: 14 litres
 - Maximum embroidery: 18 flat bed hoop
 - Maximum print area: 35 x 19cm



QD613 Vintage Canvas Holdall Product: 800g approx



- 0/S**
Washed Canvas
- Detachable adjustable shoulder strap with pad
 - Zippered front pocket
 - Internal valuables pocket
 - Padded base panel
 - 2 tone webbing detail on Sahara colourway
 - Antique brass effect fittings
 - Padded hand grip
 - Dimensions: 58 x 30 x 30cm
 - Capacity: 45 litres
 - Maximum embroidery: sides 12 tubular hoop, ends 18 tubular hoop
 - Maximum print area: sides 14 x 12cm, ends 22 x 18cm



QD612 Vintage Canvas Backpack Product: 580g approx



- 0/S**
Washed Canvas
- Side pockets
 - Draw cord closure
 - Zippered front pocket
 - Zippered internal pocket
 - Padded base panel
 - Padded adjustable shoulder straps
 - Antique brass effect fittings
 - Grab handle
 - Dimensions: 36 x 30 x 16cm
 - Capacity: 18 litres
 - Maximum embroidery: 18 tubular hoop
 - Maximum print area: 23 x 15cm



QD625 Vintage Canvas Satchel Messenger Product: 590g



- 0/S**
Washed Canvas - 475g/m²
- Adjustable shoulder strap
 - Magnetic closures
 - Rear zippered pocket
 - Multiple pockets
 - Padded grab handle
 - Dimensions: 37 x 29 x 9cm
 - Capacity: 12 litres
 - Maximum print area: 28 x 10cm
 - Maximum embroidery: 15 flat bed



SH2522 Verona Retro Fashion Bag



NEW



- Main compartment with internal small zipped pocket and small open cell pocket
- Front zipped pocket
- Webbed carrying handles with PU Velcro wrap
- Webbed adjustable shoulder strap
- Internal base board with external studs
- Dimensions: 31H x 40W x 24D cm
- Maximum print area: 8 x 25cm
- Capacity: 30 litres

Suitable for screen printing and transfer printing



White	Black
Black	White

QD765 Heritage Satchel

Product: 760g approx



- Tear away label for ease of re-branding
- Adjustable shoulder strap
- Zippered plush lined iPad™/ tablet pouch
- Authentic PU and metal accents
- Magnetic closures
- Clear identification window
- Zippered front pocket
- Dimensions: 38 x 26 x 11cm
- Maximum print area: 12 x 12cm
- Maximum embroidery: 12 flat bed hoop
- Capacity: 8 litres



Black	French Navy	Black NEW Black
-------	-------------	-----------------------

QD760 Mini Heritage Satchel

Product: 620g approx



- Tear away label for ease of re-branding
- Adjustable shoulder strap
- Zippered plush lined iPad™/tablet pouch
- Authentic PU and metal accents
- Magnetic closures
- Zippered front pocket
- Dimensions: 33 x 24 x 8cm
- Maximum print area: 10 x 10cm
- Maximum embroidery: 9 flat bed hoop
- Capacity: 5 litres



Black	French Navy	Black NEW Black
-------	-------------	-----------------------

bags
by
jassz



1014DS

jassz.com

60257 Drawstring Backpack

190g/m²



0/S
100% Cotton
• Contractable carrying straps
• Bartacked opening for straps
• Reinforced sewn eyelets
Suitable for embroidery, screen and transfer print



bags
by
jassz

1014DS 'Spruce' Mini Drawstring Bag

140g/m²



0/S
100% Cotton
• Drawstring
• Woven fabric
• Side seams with overlock stitching
Suitable for embroidery, screenprint and transfer



bags
by
jassz

1520DS 'Larch' Medium Drawstring Bag

140g/m²



0/S
100% Cotton
• Drawstring
• Woven fabric
• Side seams with overlock stitching
Suitable for embroidery, screenprint and transfer



bags
by
jassz

2530DS 'Birch' Large Drawstring Bag

140g/m²



0/S
100% Cotton
• Drawstring
• Woven fabric
• Side seams with overlock stitching inside
Suitable for embroidery, screenprint and transfer



bags
by
jassz

SH5892 Hi-Vis Stafford Drawstring Tote Backpack Product: 0.05kg



0/S
 210D Polyester
 • Classic drawstring backpack
 • Reinforced corners with metal eyelets
 • Strong Nylon cord carry handles
 • Water-resistant
 • Reflective strip on front
 • Dimensions: 44H x 34W cm
 • Maximum print area: 15 x 26cm
 • Capacity: 13 litres
Suitable for screen printing, transfer printing & embroidery
Suitable for printing on both sides



SH5890 Stafford Drawstring Tote Backpack Product: 0.05kg



0/S
 210D Polyester
 • Popular classic drawstring backpack
 • Reinforced corners with metal eyelets
 • Strong Nylon cord carry handles
 • Water-resistant
 • Dimensions: 44H x 34W cm
 • Maximum print area: 32 x 26cm
 • Capacity: 13 litres
Suitable for screen printing & transfer print
Suitable for printing on both sides



SH5895 Stafford Cotton Drawstring Bag Product: 0.07kg



0/S
 100% Cotton
 • Cotton drawstring bag
 • Reinforced corners with metal eyelets
 • Strong Cotton cord carrying handles
 • Dimensions: 44H x 34W cm
 • Decoration area: 32 x 26cm
 • Capacity: 13 litres
Suitable for screen printing & transfer print
Suitable for printing on both sides



W115 Cotton Stuff Bag See features



XXS-XL
 100% Cotton - 140g/m²
 • Rope draw cord closure
 • Available in multiple sizes
 • Ideal for storage, events
 • Maximum embroidery 12-18 tubular hoop



426 Tote Bags

W100

Budget Promo Bag for Life

Product: 48g approx



- O/S**
 100% Cotton - 100g/m²
 • Ideal for events
 • Handle length: 40cm
 • Dimensions: 42 x 38cm
 • Maximum print area: 36 x 33cm
 • Maximum embroidery:
 8 tubular hoop
 • Capacity: 10 litres



W104

Mini Bag for Life

Product: 35g approx



- O/S**
 100% Cotton - 140g/m²
 • Handle length 30cm
 • Ideal for events
 • Designed to comfortably fit A4 folders
 • Dimensions: 32.5 x 26cm
 • Maximum print area: 26 x 22cm
 • Maximum embroidery:
 18 tubular hoop
 • Capacity: 4 litres



NEW White	Natural	Black
NEW Graphite Grey	NEW French Navy	NEW Bright Royal
NEW Purple	NEW Classic Red	NEW Orange
NEW Fuchsia	NEW Lime Green	



W101

Promo Bag for Life

Product: 65g approx



- O/S**
 100% Cotton - 140g/m²
 • Can be carried by hand or over the shoulder
 • Handle length 67cm
 • Ideal for events
 • Dimensions: 42 x 38cm
 • Maximum print area: 36 x 33cm
 • Maximum embroidery:
 18 tubular hoop
 • Capacity: 10 litres



White	NEW True Pink	Natural	Black	Graphite Grey	French Navy	Bright Royal	Sky Blue
Surf Blue	Cornflower Blue	Purple	Classic Red	Bright Red	Orange	Classic Pink	Cranberry
Coral	Fuchsia	Burgundy	NEW Plum	Emerald	Mint	Kelly Green	Lime Green
Olive Green	Bottle Green	Yellow	Sunflower	Kiwi	Chocolate	Chestnut	Caramel
Sand	NEW Sapphire Blue	NEW Light Grey					

W107

Sling Bag for Life

Product: 60g approx



- O/S**
 100% Cotton - 140g/m²
 • Self fabric shoulder strap
 • Handle length 118cm
 • Ideal for events
 • The perfect "hands free" Bag for Life
 • Dimensions: 40 x 34cm
 • Maximum print area: 32 x 26cm
 • Capacity: 8 litres



White	Natural	Black
Bright Royal	Bright Red	NEW Fuchsia
NEW Lime Green	NEW French Navy	

BAGS

W211 All Purpose Tote

Product: 65g approx

Westford
Mill

0/S

- 100% non-woven Polypropylene
- Can be carried by hand or over the shoulder
- Ideal for shopping and events
- Handle length 62cm
- Dimensions: 43 x 37 x 13cm
- Maximum print area: 36 x 32cm
- Capacity: 19 litres



W406 Jute Compact Tote

Product: 135g approx

Westford
Mill

0/S

- 100% Jute
- Cotton webbing carry handles
- Can be carried by hand or over the shoulder
- Ideal for shopping
- Handle length 60cm
- Dimensions: 30 x 30 x 12cm
- Maximum print area: 22 x 20cm
- Capacity: 10 litres



W413 Jute Midi Tote

Product: 200g approx

Westford
Mill

0/S

- Laminated Jute
- Cotton carry handles
- Handle length 40cm
- Dimensions: 30 x 30 x 19cm
- Maximum print area: 23 x 22cm
- Capacity: 14 litres

bags
by
jassz

CC4739BB

jassz.com

428 Shopper Bags

CC4739BB Canvas Shopping Bag 340g/m²



- O/S**
 100% Cotton
 • Long handles (58cm) in contrast colour
 • Press fastening
 • Bottom and handles is a lighter canvas in contrast colour
 Suitable for embroidery, screen and transfer print



3842LH 'Beech' Cotton Long Handle Bag 140g/m²



- O/S**
 100% Cotton
 • Woven fabric
 • Long handles (70cm)
 • Cross stitching on handles for more stability
 Suitable for embroidery and screenprint



PP3842SH 'Holly' Basic Short Handle Shopper 70g/m²



- O/S**
 100% Polypropylene
 • Non woven fabric
 • Short handles (35cm)
 • Cross stitching on handles for more stability
 Suitable for screenprint



3842SH 'Cedar' Cotton Short Handle Shopper 140g/m²



- O/S**
 100% Cotton
 • Short handles (35cm)
 • Woven fabric
 • Cross stitching on handles for more stability
 • Envelope side seams prevent shrinking
 Suitable for embroidery, screenprint and transfer



PP3842LH 'Willow' Basic Long Handle Shopper 70g/m²



bags
by
jassz



0/S
100% Polypropylene
• Non woven fabric
• Long handles (70cm)
• Cross stitching on handles for more stability
Suitable for screenprint

Snow White	Black	Dark Blue	Mid Blue
Lilac	Red	Claret	Tangerine
Light Green	Dark Green	Yellow	Light Grey

CC3842SH Classic Short Handle Canvas Tote 340g/m²



bags
by
jassz



0/S
100% Cotton
• Short handles (35cm)
• Cross stitching on handles for more stability
Suitable for embroidery, screen and transfer print

Natural

2226SH 'Oak' Small Cotton Shopper 140g/m²



bags
by
jassz



0/S
100% Cotton
• Short handles (24cm)
• Woven fabric
• Cross stitching on handles for more stability
• Envelope side seams prevent shrinking
Suitable for embroidery, screenprint and transfer

Snow White	Natural	Black
Dark Blue		

CC3842LH Classic Long Handle Canvas Tote 340g/m²



bags
by
jassz



0/S
100% Cotton
• Long handles (70cm)
• Cross stitching on handles for more stability
Suitable for embroidery, screen and transfer print

Natural

430 Shopper Bags

QD23

Canvas Classic Shopper

Product: 285g approx



- O/S**
 100% Cotton canvas - 407g/m²
 • Long carry handles can be used in the hand or over the shoulder
 • Handle length: 58cm
 • Dimensions: 42 x 39 x 13cm
 • Capacity: 19 litres
 • Maximum embroidery: 18 tubular hoop
 • Maximum print area: 35 x 35cm



SH1107

Chennai Short Handled Jute Shopper Bag

Product: 0.23kg



- O/S**
 100% Jute
 • Versatile Jute shopper with gusset
 • Short Cotton cord handles
 • Dimensions: 35H x 39W x 15D cm
 • Maximum print area: 28 x 20cm
 • Capacity: 20 litres
Suitable for screen printing or embroidery



SH1105

Calcutta Long Handled Jute Shopper

Product: 0.23kg



- O/S**
 100% Jute
 • Good capacity Jute shopper with gusset
 • Long handles
 • Dimensions: 35H x 39W x 15D cm
 • Maximum print area: 28 x 20cm
 • Capacity: 20 litres
Suitable for screen printing or embroidery



SH4112

Guildford Cotton Shopper/Tote Shoulder Bag

Product: 0.08kg



- O/S**
 100% Cotton
 • Long handles suitable for either carrying in the hand or over the shoulder
 • Full handles length 80cm
 • Dimensions: 42H x 38W cm
 • Maximum print area: 38 x 35cm
 • Capacity: 15 litres
Suitable for screen printing, transfer printing or embroidery
Suitable for printing on both sides



SH4120 Lyon Non-Woven Shopper Product: 0.6kg



0/S
 Non-woven 100g/m² Polypropylene
 • Non-woven fabric
 • One compartment
 • Long handles suitable for either carrying by hand or over the shoulder
 • Dimensions: 36H x 40W x 20D cm
 • Maximum print area: 20 x 20cm
 • Capacity: 23 litres
Suitable for screen printing, transfer printing or embroidery
Suitable for printing on both sides



W421 Printers' Midi Jute bag 220g/m²



0/S
 Laminated Jute/ Cotton Canvas
 • Print-friendly canvas side panels
 • Cotton carry handles
 • Handle length 40cm
 • Dimensions: 30 x 30 x 19cm
 • Maximum print area: 24 x 22cm
 • Maximum embroidery: 18 tubular hoop
 • Capacity: 14 litres



SH1109 Mumbai Shopper



0/S
 Jute
 • Jute leisure side bag
 • Versatile jute bag with gusset and short cord handles
 • Internal zipped pocket
 • Zip closure
 • Dimensions: 35H x 39W x 15D cm
 • Maximum Print Area: 15 x 20cm
 • Capacity: 20 litres
Suitable for screen printing, transfer or embroidery on both sides



W422 Printers' Jute Classic Shopper 248g/m²



0/S
 Laminated Jute/ Cotton Canvas
 • Print-friendly canvas side panels
 • Handle length 65cm
 • Cotton carry handles
 • Can be carried by hand or over the shoulder
 • Dimensions: 42 x 33 x 19cm
 • Maximum print area: 34 x 26cm
 • Maximum embroidery: 22 tubular hoop
 • Capacity: 21 litres



432 Shopper Bags

W801

EarthAware™ Organic Bag for Life

Product: 182g/m² Fabric: 340g/m²



- 0/S**
- 100% Organic Cotton Canvas
 - Control Union certified Cotton
 - Premium heavyweight fabric
 - Can be carried by hand or over the shoulder
 - Dimensions: 38 x 42cm
 - Maximum print area: 33 x 36cm
 - Maximum embroidery: 18 tubular hoop
 - Handle length 67cm
 - Capacity: 10 litres



W185

Organic Festival Backpack

Product: 150g approx



- 0/S**
- 100% organic Cotton (170g/m²)
 - Control Union certified Cotton
 - Adjustable shoulder straps
 - Draw cord closure
 - Wooden buttons
 - Grab handle
 - Dimensions: 41 x 37cm
 - Maximum print area: 28 x 20cm
 - Maximum embroidery: 12 flat bed hoop, 18 tubular hoop
 - Capacity: 8 litres



W125

Maxi Bag for Life

Product: 90g approx



- 0/S**
- 100% Cotton (140g/m²)
 - Large capacity
 - Can be carried by hand or over the shoulder
 - Handle length 58cm
 - Dimensions: 39 x 35 x 13cm
 - Maximum print area: 38 x 25cm
 - Capacity: 18 litres
 - Maximum embroidery: 22 tubular hoop



W412

Jute Mini Gift Bag

Product: 140g approx



- 0/S**
- Laminated Jute
 - Cotton carry handles
 - Handle length 35cm
 - Dimensions: 26 x 22 x 14cm
 - Maximum print area: 18 x 14cm
 - Capacity: 6 litres



BAGS

W407 Classic Jute Shopper

Product: 270g approx



- 0/S**
Laminated Jute
- Cotton webbing carry handles
 - Handle length: 55cm
 - Dimensions: 42 x 33 x 19cm
 - Maximum print area: 34 x 24cm
 - Capacity: 21 litres



Natural	Natural	Natural
Natural	Surf Blue	Black
Natural	Natural	
Fuchsia	Lime	



W108 Canvas Classic Shopper

Product: 215g approx



- 0/S**
100% Cotton Canvas - 270g/m²
- Can be carried by hand or over the shoulder
 - Handle length: 58cm
 - Ideal for shopping
 - Dimensions: 42 x 39 x 13cm
 - Maximum print area: 36 x 36cm
 - Capacity: 26 litres
 - Maximum embroidery: 18 tubular hoop



W200 Super Shopper

Product: 140g approx



- 0/S**
100% non-woven Polypropylene
- Can be carried by hand or over the shoulder
 - Baseboard for even weight distribution
 - Hanging loop
 - Handle length: 54cm
 - Dimensions: 38 x 33 x 25cm
 - Capacity: 26 litres
 - Maximum print area: 16 x 30cm



White	Black	Royal
Fuchsia	Bottle Green	Sunflower

W671 Fairtrade Cotton Camden Shopper

Product: 200g approx



- 0/S**
100% Cotton canvas (407g/m²) - Fairtrade Cotton
- Fairtrade certified
 - Can be carried by hand or over the shoulder
 - Handle length: 58cm
 - Dimensions: 39 x 28 x 13cm
 - Maximum print area: 28 x 28cm
 - Maximum embroidery: 12 flat bed hoop, 22 tubular hoop
 - Capacity: 13 litres



Natural	Black
---------	-------

W408 Jute Jumbo Shopper

Product: 285g approx



- 0/S**
Laminated Jute
- Cotton webbing carry handles
 - Handle length: 37cm
 - Dimensions: 45 x 39 x 21cm
 - Maximum print area: 36 x 28cm
 - Capacity: 29 litres



434 Backpacks

BG120

Freshman Backpack

Product: 380g approx



- O/S**
 600D Polyester
 • TearAway label for ease of rebranding
 • EasyPocket™ for ease of decoration
 • Padded adjustable shoulder straps
 • Zippered front pocket
 • Padded back panel
 • Grab handle



Black	Plum	Coral	French Navy	Sapphire	Emerald
Tan	Tan	Tan	Tan	Tan	Tan

BG855

Roll-Top Backpack

Product: 580g approx



Black	French Navy	Caramel
-------	-------------	---------

BG125L

Maxi Fashion Backpack

Product: 430g approx



- O/S**
 600D Polyester
 • TearAway label for ease of rebranding
 • Padded adjustable shoulder straps
 • Padded back panel
 • Zippered front pocket
 • Grab handle
 • Dimensions: 34 x 45 x 23 cm
 • Maximum embroidery: 18 tubular hoop
 • Maximum print area: 21 x 15 cm
 • Capacity: 22 litres



Black	Graphite Grey	French Navy
-------	---------------	-------------

BG885

Affinity Re-Pet Backpack

Product: 420g approx



- O/S**
 100% Recycled Polyester
 • Unisex styling
 • Laptop compatible up to 15.6"
 • Padded laptop compartment
 • Media pocket & headphone port
 • Fully lined
 • Zippered main compartment
 • Zippered front pocket
 • Side pocket
 • Padded back and base panels
 • Padded adjustable shoulder straps
 • Grab handle
 • Dimensions: 30 x 44 x 21cm
 • Max. embroidery: 18 tubular hoop
 • Max. print area: 19 x 19cm
 • Capacity: 15 litres



Black

BG125 Original Fashion Backpack

Product: 350g approx



- 0/S**
 600D Polyester
 • Zippered front pocket
 • Padded back panel
 • Padded adjustable shoulder straps
 • Grab handle
 • Dimensions: 42 x 31 x 21cm
 • Maximum print area: 20 x 15cm
 • Maximum embroidery: 15 tubular hoop
 • Capacity: 18 litres



	NEW	NEW	Light Grey				
	Mustard	Caramel	Graphite Grey				
White	Black	Graphite Grey	French Navy	Airforce Blue	Bright Royal	NEW	NEW
Graphite Grey						Sapphire Blue	Purple
Surf Blue	Sky Blue	Classic Red	Bright Red	Burgundy	Orange	Fuchsia	Classic Pink
Graphite Grey	French Navy				Graphite Grey	Graphite Grey	Graphite Grey
Coral	NEW	NEW	Lime Green	Yellow	Chocolate	Sand	
Light Grey	Kelly Green	Olive Green	Bottle Green	Graphite Grey	Graphite Grey	Sand	Chocolate
	Mint	NEW	NEW	NEW			
	Light Grey	Graphite Grey	Graphite Grey	Rust	Plum		

BG211 Universal Monostrap

Product: 340g approx



- 0/S**
 600D Polyester
 • Zippered side pocket
 • Mesh media pocket
 • Side mesh bottle holder
 • Padded back panel
 • Padded adjustable shoulder strap
 • Headphone port
 • Dimensions: 48 x 37 x 14cm
 • Maximum print area: 14 x 14cm
 • Maximum embroidery: 18 tubular hoop
 • Capacity: 12 litres



Black	French Navy	Bright Royal
Classic Red	Orange	



BG126 Two-Tone Fashion Backpack

Product: 350g approx



- 0/S**
 600D Polyester
 • Tear away label for ease of re-branding
 • Two-tone fabric
 • Padded adjustable shoulder straps
 • Padded back panel
 • Zippered front pocket
 • Grab handle
 • Dimensions: 42 x 31 x 21cm
 • Maximum print area: 20 x 15cm
 • Maximum embroidery: 15 tubular hoop
 • Capacity: 18 litres



Anthracite	Grey Marl	Denim Blue
------------	-----------	------------

BG212 Universal Backpack

Product: 440g approx



- 0/S**
 600D Polyester
 • Padded adjustable shoulder straps
 • Padded back panel
 • Media pocket/headphone port
 • Internal organiser section
 • Large internal pocket
 • Side mesh pocket
 • Grab handle
 • Dimensions: 42 x 30 x 20cm
 • Maximum print area: 18 x 18cm
 • Maximum embroidery: 15 flat bed hoop
 • Capacity: 18 Litres



Black	Graphite Grey	French Navy
Bright Royal	Classic Red	



436 Backpacks

BG175

Camo Backpack

Product: 360g approx



- O/S**
 600D Polyester
- Tear away label for ease of re-branding
 - Padded adjustable shoulder straps
 - Padded back panel
 - Zippered front pocket
 - Grab handle
 - Dimensions: 42 x 31 x 21cm
 - Maximum print area: 20 x 15cm
 - Maximum embroidery: 15 tubular hoop
 - Capacity: 18 Litres

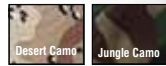

SH7654

Tulsa Classic Backpack



- O/S**
 600D Polyester/ 600D Ripstop Polyester
- Basic backpack
 - Main compartment
 - 2 side mesh pockets
 - Mesh padded backing
 - Adjustable shoulder straps
 - Webbed carrying handle
 - Dimensions: 36H x 28W x 17D cm
 - Maximum print area: 16 x 12cm
 - Capacity: 17 litres
- Suitable for screen printing, transfer printing or embroidery**



QD57

Pursuit Backpack

Product: 720g approx



- O/S**
 600D micro rip-stop Polyester
- Media pocket and headphone port
 - Ergonomic padded back panel
 - Padded adjustable shoulder straps
 - Reflective strip
 - Elasticated side pockets
 - Zippered small front pocket
 - Front pocket organiser section
 - Water bottle holder
 - Grab handle
 - Dimensions: 48 x 32 x 14cm
 - Capacity: 16 litres
 - Maximum embroidery: 15 tubular hoop
 - Maximum print area: 14 x 12cm



SH1797

Monte Rosa 40 Trip Rucksack



- O/S**
 600D Polyester / 600D rip-stop Polyester
- Classic travel rucksack
 - One main compartment and smaller one in the front
 - Two large side pockets
 - Adjustable padded shoulder straps and carrying handle
 - Padded back panel
 - Suitcase style opening for easy access
 - Waist belt and chest strap
 - String cords on front
 - Dimensions: 55H x 34W x 21D cm
 - Maximum print area: 9 x 13cm
 - Capacity: 40 litres
- Suitable for screen printing, transfer printing or embroidery**



BAGS

Shugon



BAGS

HIGH VALUE LOW COST BAGS

Shugon Bags & Leathersgoods Ltd. www.shugon.com

438 Backpacks

SH7677 Osaka Backpack



O/S
600D Polyester / 420D rip-stop Polyester

- Basic backpack
- Two main compartments
- Two side mesh pockets
- Adjustable padded shoulder straps
- Webbed carrying handle
- Dimensions: 44H x 33W x 19D cm
- Maximum print area: 18 x 18cm
- Capacity: 27 litres

Suitable for screen printing, transfer printing or embroidery



Black	Black	Black
Light Green	Yellow	Royal
Black	Black	
Red	Orange	



SH1800 Olympus 42 Travel Rucksack



O/S
420D rip-stop Polyester / 900D Polyester

- Classic travel rucksack
- One main compartment
- One compartment on front and two pockets
- Large bottom compartment
- Two large side pockets
- Adjustable padded shoulder straps and carrying handle
- Padded back panel
- Two stiff poles in the back panel for improved stabilization
- Suitcase style opening for easy access
- Waist belt and chest strap
- Reflective piping on front
- Water resistant fabric
- Front strap position adjuster
- Waterproof, reflective cover in pocket
- Dimensions: 57H x 35W x 22D cm
- Maximum print area: 8 x 12cm
- Capacity: 45 litres

Suitable for screen printing, transfer printing or embroidery



Black
Dark Grey



SH1340 Gatwick Hi-Vis Backpack

Product: 0.45kg



O/S
420D Polyester

- Essential Hi-Vis backpack
- Large main compartment with transparent plastic pocket and pen organiser section
- Additional zipped front pocket with chunky zip
- Reflective strips on three sides
- Webbed carrying handle
- Adjustable padded shoulder straps
- Dimensions: 42H x 33W x 13D cm
- Maximum print area: 18 x 14cm
- Capacity: 18 litres

Suitable for screen printing, transfer printing or embroidery



Hi-Vis Yellow



SH7241 Geneva Backpack

Product: 0.52kg



O/S
600D Polyester / 600D rip-stop Polyester

- Affordable backpack with two large zipped compartments
- Two side mesh pockets
- Webbed carrying handles
- Organiser and MP3/iPod outlet in front compartment
- Adjustable padded shoulder straps
- Dimensions: 43H x 28W x 18D cm
- Maximum print area: 14 x 12cm
- Capacity: 22 litres

Suitable for screen printing, transfer printing or embroidery



Black	Grey	Black
	White	Red



SH7700 London Urban Backpack



0/S
 600D Polyester / 1280D Polyester
 • Stylish and quality backpack
 • Two main compartments
 • Deep cell on front
 • Two side pockets
 • Two mesh side pockets
 • Adjustable padded shoulder straps and webbed carrying handle
 • Absorbent mesh padded backing
 • Two adjustable side straps
 • Back padded zipped compartment suitable for 15" laptop
 • Dimensions: 48H x 30W x 20D cm
 • Maximum print area: 20 x 14cm
 • Capacity: 30 litres
Suitable for screen printing, transfer printing or embroidery



SH7667 Milan Backpack Product: 0.40kg



0/S
 600D Polyester
 • Excellent backpack
 • Large main compartment
 • Zipped front pocket
 • Adjustable padded shoulder straps
 • Webbed carrying handle
 • Dimensions: 41H x 30W x 17D cm
 • Decoration area: 14 x 14cm
 • Capacity: 20 litres
Suitable for screen printing, transfer printing or embroidery



SH1420 Carrara Monopole Trolley Backpack Product: 1.83kg



0/S
 600D / 840D Polyester
 • Innovative trolley backpack
 • Monopole trolley
 • Tall ergonomic extending trolley handle with rubber grip
 • Three zipped pockets, mesh pocket inside two of the compartments
 • Two side pockets
 • Hard shell base with feet
 • Rollerblade type wheels
 • Padded carrying handle
 • Padded back panel and shoulder straps
 • Suitable for cabin luggage
 • Dimensions: 48H x 36W x 20D cm
 • Maximum print area: 15 x 10cm
 • Capacity: 35 litres
Suitable for screen printing, transfer printing or embroidery



SH1295 Indiana Student/Sports Backpack Product: 0.46kg



0/S
 600D Polyester / 600D rip-stop Polyester
 • Ultra-lightweight backpack
 • One main compartment, a second in the front and a third zipped compartment at the top
 • Two side mesh pockets
 • Helmet mesh on the bag front, folded into hidden pocket
 • Adjustable padded shoulder straps and webbed carrying handle
 • Absorbent mesh padded backing
 • Two adjustable side straps in each side
 • MP3 / iPod outlet in main compartment
 • Dimensions: 44H x 30W x 16D cm
 • Maximum print area: 5 x 9cm top, 12 x 7cm bottom
 • Capacity: 20 litres
Suitable for screen printing, transfer printing or embroidery



440 Backpacks

SH7658

Tokyo Laptop Pocket Backpack

Product: 0.47kg



- 0/S**
 600D Polyester / 600D rip-stop Polyester
- Basic backpack with one main compartment that has a wide pocket (not padded) in the back to fit a 15.6 laptop
 - Two side mesh pockets
 - Webbed carrying handle
 - Padded adjustable shoulder straps
 - Dimensions: 42H x 30W x 16D cm
 - Print area: 17 x 14cm
 - Capacity: 20 litres
- Suitable for screen printing, transfer printing or embroidery**



SH1788

Gran Paradiso 35 Hiker Backpack

Product: 0.85kg



- 0/S**
 600D Polyester / 600D rip-stop Polyester
- One main compartment with a second smaller one in the front
 - Two large side pockets
 - Adjustable padded shoulder straps and carrying handle
 - Two adjustable side straps
 - Suitcase-style opening for easy access
 - Padded waist belt
 - Stiff pole in the back panel for improved stabilization
 - Adjustable padded shoulder straps
 - Dimensions: 54H x 30W x 22D cm
 - Maximum print area: front 10 x 13cm, 15 x 10cm bottom*
 - Capacity: 35 litres
- Suitable for screen printing, transfer printing or embroidery with several areas for decoration**



SH7690

Miami Backpack

Product: 0.48kg



- 0/S**
 600D Polyester / 600D rip-stop Polyester
- Premium backpack with two compartments
 - Main compartment has internal pocket for audio port
 - Rubber outlet for earphones
 - Organiser compartment for pens/phone etc. in front compartment
 - Two mesh side pockets for bottles
 - String cords on front
 - Webbed carrying handle
 - Adjustable padded shoulder straps
 - Dimensions: 43H x 30W x 22D cm
 - Maximum print area: 9 x 12cm
 - Capacity: 26 litres
- Suitable for screen printing, transfer printing or embroidery**

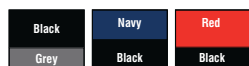

SH7696

Liverpool Tour Backpack

Product: 0.46kg



- 0/S**
 420D rip-stop Polyester / 600D Polyester
- Stylish and quality backpack
 - Two main compartments
 - Two mesh side pockets
 - Adjustable padded shoulder straps and webbed carrying handle
 - Absorbent mesh padded backing
 - Organiser in front compartment
 - Two adjustable side straps
 - Small inner pocket
 - MP3/iPod outlet in main compartment
 - Dimensions: 45H x 27W x 21D cm
 - Maximum print area: 17 x 13cm
 - Capacity: 23 litres
- Suitable for screen printing, transfer printing or embroidery**



SH8001 Hi-Vis Rucksack

Product: 0.60kg



- 0/S**
 420D Polyester* / 600D Polyester
 • Outstanding and popular Hi-Vis backpack
 • One main compartment with internal separation
 • Internal pocket for MP3 / iPod with rubber outlet for earphones
 • Two side mesh pockets
 • Expandable front pocket to fit a standard ball / helmet
 • Webbed carrying handle
 • Adjustable padded shoulder straps
 • Reflective strips on three sides
 • Dimensions: 42H x 28W x 15D cm
 • Maximum print area: 12 x 16 cm
 • Capacity: 23 litres
Suitable for screen printing, transfer printing or embroidery



HVW068 Hi-Vis Rucksack Cover



- 0/S**
 100% Polyester
 • Suitable for most (20 - 25) litre rucksacks
 • Two 25mm vertical reflective tapes to enhance visibility in the darkness
 • Front mesh pocket
 • Elasticated edging with simple fixing fasteners
 • All colours are 100% waterproof with taped inside seams except the Yellow/ Orange two-tone rucksack covers
Suitable for screen printing & transfer printing

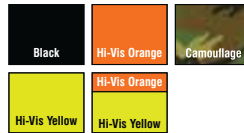

SH881 Mont Blanc 75 Explorer Rucksack

Product: 1.15kg



- 0/S**
 600D Polyester / 600 rip-stop Polyester
 • One main compartment and three smaller ones in the front
 • Two large side pockets
 • Adjustable padded shoulder straps and carrying handle
 • Padded back panel
 • Suitcase-style opening for easy access
 • Waist belt and chest strap
 • Adjustable padded shoulder straps
 • Dimensions: 61H x 40W x 31D cm
 • Decoration area: 12 x 20cm
 • Capacity: 75 litres
Suitable for screen printing, transfer printing or embroidery



QD26 Canvas Deck Bag

Product: 300g approx



- 0/S**
 Canvas Cotton - 407g/m²
 • Rugged construction
 • Long carry handles can be used in the hand or over the shoulder
 • Handle length: 50cm
 • Dimensions: 53 x 36 x 19cm
 • Capacity: 24 litres
 • Max print area: 40 x 16cm
 • Maximum embroidery: 18 flat bed



442 Deck & Duffel Bags

QD27

Canvas Duffel

Product: 340g approx



- O/S**
 100% Cotton Canvas - 407g/m²
 • Rope draw cord closure
 • Self fabric shoulder strap
 • Dimensions: 53 x 30 x 30cm
 • Capacity: 30 litres
 • Maximum embroidery: 18 tubular hoop
 • Maximum print area: 41 x 18cm



Natural	Natural	Natural	Natural

SH1828

Woodstock Cooler Bag



- O/S**
 600D Polyester/ 210D Polyester
 • Small cooler bag
 • Main zipped padded compartment
 • Good isolation
 • Back mesh pocket
 • Adjustable webbed shoulder strap
 • Dimensions: 17H x 26W x 15D cm
 • Maximum print area: 12 x 15cm
 • Capacity: 6.5 litres
Suitable for screen printing and transfer printing



Black	Navy

SH1192

Newbury Canvas Duffel Bag

Product: 0.38kg



- O/S**
 100% Cotton canvas, 14oz
 • Stylish duffel bag
 • One large compartment with strong Cotton cord pull closure
 • Reinforced metal eyelets
 • Double shoulder straps
 • Dimensions: 50H x 30W x 30D cm
 • Maximum print area: 20 x 18cm
 • Capacity: 30 litres
Suitable for screen printing, transfer printing or embroidery



Natural

BG75

Retro Bowling Bag

Product: 680g approx



- O/S**
 600D Polyester
 • Retro styling
 • Self fabric carry handles
 • Zippered front pocket
 • Can be carried by hand or over the shoulder
 • Internal zippered pocket
 • Internal mesh pockets
 • Internal baseboard
 • Protective base feet
 • Dimensions: 44 x 31 x 25cm
 • Maximum print area: 30 x 14cm front pocket
 • Maximum embroidery: 15 flat bed
 • Capacity: 23 litres



Fuchsia	White	White	White	White	Black	Sand

QD45 Advertising Holdall Product: 680g approx



- 0/S**
 420D Polyester
 • Detachable adjustable shoulder strap
 • Two carry handles
 • Zippered front pocket
 • Zipped main compartment
 • Internal baseboard
 • Protective base feet
 • Dimensions: 50 x 25 x 25cm
 • Capacity: 34 litres
 • Maximum embroidery: 15 tubular hoop
 • Maximum print area: 40 x 17cm sides, 22 x 22cm ends



BG140 Original Barrel Bag Product: 480g approx



- 0/S**
 600D Polyester
 • Tear away label for ease of re-branding
 • Detachable adjustable shoulder strap
 • Webbing carry handles
 • Zippered pouch pocket
 • Dimensions: 50 x 25 x 25cm
 • Maximum print area: 15 x 15cm end, 13 x 12cm front
 • Maximum embroidery: 18 tubular hoop ends, 12 tubular hoop front
 • Capacity: 20 litres



QD74 Universal Holdall Product: 800g approx



- 0/S**
 600D Polyester
 • Detachable adjustable webbing shoulder strap with pad
 • Internal baseboard
 • Zippered end pocket
 • Zippered front pocket
 • Protective base feet
 • Padded hand grip
 • Dimensions: 50 x 28 x 28cm
 • Capacity: 35 litres
 • Maximum embroidery: front pocket 12 tubular hoop, top flap 18 tubular hoop and end pocket 15 tubular hoop
 • Maximum print area: front pocket 32 x 12cm, top flap 24 x 18cm and end pocket 19 x 19cm



BG173 Camo Barrel Bag Product: 480g approx



- 0/S**
 600D Polyester
 • Tear away label for ease of re-branding
 • Detachable adjustable shoulder strap
 • Webbing carry handles
 • Zippered pouch pocket
 • Dimensions: 50 x 25 x 25cm
 • Maximum print area: 15 x 15cm end, 13 x 12cm front
 • Maximum embroidery: 18 tubular hoop ends, 12 tubular hoop front
 • Capacity: 20 litres

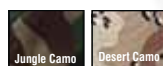

BG150

Packaway Barrel Bag

Product: 150g



- 0/S**
 210D Polyester
 • Webbing carry handles
 • Water resistant fabric
 • Combined stow pouch/internal pocket
 • Ultra lightweight yet durable
 • Dimensions: 50 x 30 x 26cm
 • Max embroidery - 18 tubular hoop
 • Maximum print area - 20 x 18cm sides, 20 x 18cm ends, 18 x 11cm stow pouch
 • Capacity: 32 litres



SH1417

Glasgow Jumbo Kit Holdall

Product: 1.1kg



- 0/S**
 420D Polyester
 • Spacious work bag
 • Large main compartment
 • Two end pockets
 • Large front pocket
 • Reflective strips on 3 sides
 • Reinforced carrying handles with Velcro wrap
 • Adjustable shoulder strap
 • Dimensions: 32H x 68W x 35D cm
 • Maximum print area: 20 x 35cm
 • Capacity: 75 litres
Suitable for screen printing, transfer printing or embroidery



BG200

Freestyle Holdall

Product: 620g approx



- 0/S**
 600D Polyester
 • Detachable adjustable shoulder strap with pad
 • Zippered end pockets
 • Padded hand grip
 • Dimensions: 54 x 28 x 25cm
 • Maximum print area: 26 x 15cm side, 14 x 18cm end pocket
 • Maximum embroidery: 15 tubular hoop
 • Capacity: 26 Litres



SH2510

Daytona Universal Holdall

Product: 1.05kg



- 0/S**
 600D rip-stop Polyester
 • Practical sports / overnight holdall
 • MP3 / iPod™ outlet
 • One main compartment
 • Internal base board
 • Two side pockets, one with mesh for ventilation
 • Front pocket for easy decoration
 • Reinforced webbed adjustable shoulder strap
 • Reinforced webbed carrying handles with Polyester / Velcro wrap
 • Dimensions: 31H x 60W x 27D cm
 • Maximum print area: 11 x 19cm front, 18 x 26cm top
 • Capacity: 46 litres
Suitable for screen printing, transfer printing or embroidery



SH2518 Seattle Workwear Holdall Product: 0.9kg



- 0/S**
 420D Polyester / 600D Polyester
- Essential hi-vis work bag
 - One main compartment
 - Front pocket with easy access for decoration
 - Internal base board with external studs
 - Reinforced webbed carrying handles with Velcro wrap
 - Reinforced webbed adjustable shoulder strap
 - Reinforced padded handle at each end
 - Reflective strips on all four sides
 - Dimensions: 32H x 59W x 36D cm
 - Decoration area: 12 x 12cm
 - Capacity: 50 litres



SH2698 Chicago Giant Holdall Product: 1.70kg



- 0/S**
 600D rip-stop Polyester / 1680D Polyester
- Spacious practical holdall
 - Large main compartment
 - Two large end pockets with vented rivets
 - One end pocket has zipped water proof section suitable for shoes
 - Padded handles on each of the end pockets
 - Zipped front pocket
 - Reinforced carrying handles with Polyester / Velcro wrap
 - Adjustable padded shoulder strap
 - Dimensions: 34H x 77W x 34D cm
 - Maximum print area: 16 x 26cm front, 20 x 30cm top
 - Capacity: 93 litres



SH6090 Detroit Large Rolling Travel Bag Product: 3.25kg



- 0/S**
 600D rip-stop Polyester
- Highly versatile trolley bag
 - Large zipped main compartment
 - Two zipped front pockets
 - One side pocket with two additional smaller pockets on the other side
 - Zipped pocket on top
 - Reinforced carrying handle with Velcro wrap
 - Additional padded carrying handle on top
 - Dimensions: 34H x 64W x 34D cm
 - Maximum print area: 14 x 30cm
 - Capacity: 75 litres
- Suitable for screen printing, transfer printing or embroidery**



BG40 Ripper Wallet Product: 45g approx



- 0/S**
 600D Polyester
- Secure expandable coin pocket
 - Clear identification window
 - Rip-strip™ closure
 - Dimensions: 24 x 13cm open and 9 x 13cm closed
 - Maximum print area: 10 x 6cm

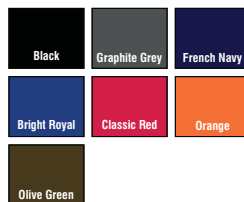

BG42

Belt Bag

Product: 130g approx



- O/S**
 600D Polyester
 • Adjustable webbing belt
 • Large main pocket
 • Zippered rear pocket
 • Dimensions: 38 x 14 x 8cm
 • Maximum print area: 18 x 7cm
 • Maximum embroidery: 9 tubular hoop
 • Capacity: 2.5 litres



BG48

Travel Wallet XL

Product: 110g approx



- O/S**
 600D Polyester
 • Hideaway adjustable neck cord
 • Kindle/ iPad™ mini/ tablet & smart phone compatible
 • Padded main compartment
 • Passport pocket
 • Organiser section
 • Dimensions: 22 x 15 x 2cm
 • Maximum print area: 12 x 10 cm
 • Maximum embroidery: 9 flat bed hoop



BG47

Travel Wallet

Product: 90g approx



- O/S**
 600D Polyester
 • Hideaway adjustable neck cord
 • Smartphone compatible
 • Padded main compartment
 • Passport pocket
 • Organiser section
 • Dimensions: 19 x 14 x 2cm
 • Maximum print area: 11 x 9cm
 • Maximum embroidery: 9 flat bed hoop



BG16

Retro Flight Bag

Product: 280g approx



- O/S**
 600D Polyester
 • Retro styling
 • Adjustable shoulder strap
 • Zippered front pocket
 • Internal valuables pouch
 • Dimensions: 30 x 28 x 10cm
 • Maximum print area: 22 x 18cm
 • Maximum embroidery: 18 tubular hoop
 • Capacity: 7 litres



BG26 Retro Day Bag

Product: 420g approx



- 0/S**
 600D Polyester
 • Retro styling
 • Adjustable shoulder strap
 • Zippered main compartment
 • Front zippered pocket
 • Dimensions: 33 x 29 x 14cm
 • Maximum print area:
 18 x 18cm front pocket
 • Maximum embroidery:
 18 tubular hoop
 • Capacity: 10 litres



White	Black	French Navy
Black	White	White
Classic Red		
White		

BG23 Classic Wheelie Holdall

Product: 3400g approx



- 0/S**
 600D Polyester
 • Detachable adjustable shoulder strap with pad
 • Durable integrated skate wheels
 • Retractable twin tube locking tow handle
 • Compression straps
 • Padded hand grip
 • Zippered pouch pocket
 • Grab handle
 • Dimensions: 75 x 38 x 35cm
 • Maximum print area: 20 x 20cm
 • Maximum embroidery:
 18 tubular hoop
 • Capacity: 105 litres



Black

BG227 Pacific Sea Bag

Product: 400g approx



- 0/S**
 600D Polyester
 • Adjustable shoulder strap
 • Internal valuables pocket
 • Side zippered pocket
 • Drawcord closure with toggle fastener
 • Dimensions: 49 x 30 x 30cm
 • Maximum print area: 30 x 30cm
 • Maximum embroidery:
 18 tubular hoop
 • Capacity: 28 litres



White	French Navy	French Navy
French Navy	NEW Classic Red	Sand
Classic Red	Fuchsia	Lime Green
Sand	White	White

BG628 Vintage Overnighter

Product: 600g approx



- 0/S**
 600D Polyester
 • TearAway label for ease of rebranding
 • Adjustable carry handles
 • Authentic PU and metal accents
 • Can be carried by hand or over the shoulder
 • Extra long main compartment zip for easy access
 • Zippered front pocket
 • Internal baseboard
 • Dimensions: 47 x 30 x 23cm
 • Max. embroidery: 15 tubular hoop
 • Max. print area: 19 x 14cm
 • Capacity: 26 litres



Black	French Navy
-------	-------------

BG887

Affinity Re-Pet Weekender

Product: 540g approx



- O/S**
- 100% Recycled Polyester
 - Unisex styling
 - Fully lined
 - Can be carried by hand or over the shoulder
 - Extra long main compartment zip for easy access
 - Zippered front pocket
 - Multiple internal pockets
 - Zippered internal pocket
 - Self fabric carry handles
 - Padded base
 - Dimensions: 54 x 28.5 x 29cm
 - Max. embroidery: 15 tubular hoop
 - Max. print area: 16 x 14cm
 - Capacity: 30 litres



QD31

Suit Cover

Product: 310g approx



- O/S**
- 210D Polyester
 - Identification window
 - Opening at top for hanger
 - Full length zip closure
 - Dimensions: 100 x 60cm
 - Maximum embroidery: 18 flat bed hoop
 - Maximum print area: 23 x 70cm



QD12

Belt Bag

Product: 187g approx



- O/S**
- 600D Polyester
 - Adjustable webbing belt
 - Multiple zippered pockets
 - Key hook
 - Dimensions: 37 x 15 x 10cm
 - Capacity: 2 litres
 - Maximum embroidery: 9 tubular hoop
 - Maximum print area: 15 x 6cm



QD972

Laptop Airporter

Product: 2800g approx



- O/S**
- 1680D Polyester
 - EasyPanel™ embroidery access
 - Aircraft cabin compatible
 - Heavy duty integrated skate wheels
 - Retractable twin tube locking tow handle
 - Laptop compatible up to 16"
 - Neoprene laptop pocket
 - Separate iPad™/ tablet pocket
 - Front pocket organiser section
 - Internal mesh pocket
 - Interior packing straps
 - Padded handle
 - Base grab handle
 - Dimensions: 47 x 33 x 21cm
 - Maximum print area: 18 x 18cm
 - Maximum embroidery: 15 flat bed hoop
 - Capacity: 29 litres



QS20 Hydro Belt Bag

Product: 150g approx



- 0/S**
 420D Polyester/ 600D micro rip-stop Polyester combination
- EasyPocket™ for ease of decoration
 - Fully adjustable waist straps
 - Water bottle holder
 - Reflective accents
 - Zippered front pocket
 - Media pocket & headphone port
 - Enhanced visibility reflective accents
 - Dimensions: 37 x 19 x 7cm
 - Maximum print area: 8 x 11cm

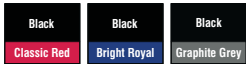

QD970 Tungsten™ Wheelie Travel Bag

Product: 3480g approx



- 0/S**
 1680D Polyester
- Detachable adjustable shoulder strap with pad
 - Retractable twin tube locking tow handle
 - Heavy duty integrated skate wheels
 - Multiple internal pockets
 - Zippered side pocket
 - Zippered front pocket
 - Haul handle
 - Padded handles
 - Padded hand grip
 - Covered name card holder
 - Dimensions: 65 x 36 x 33cm
 - Capacity: 65 litres
 - Maximum embroidery: 15 tubular hoop
 - Maximum print area: sides 45 x 15 and top flap 43 x 27cm



QD902 Vessel™ Airporter

Product: 2100g approx



- 0/S**
 600D micro rip-stop Polyester
- Aircraft cabin compatible
 - Retractable mono tube locking tow handle
 - Pack away shoulder straps
 - Heavy duty integrated skate wheels
 - Large main compartment
 - Compression straps
 - Organiser section
 - Zippered front pocket
 - Neoprene padded grab handle
 - Name card holder
 - Dimensions: 53 x 35 x 25cm
 - Capacity: 28 litres
 - Maximum embroidery: 18 tubular hoop
 - Maximum print area: 28 x 20cm



SH6096 Paris Trolley Holdall



- 0/S**
 600D Polyester / 1680D Polyester
- Large trolley holdall
 - Highly versatile trolley bag
 - Large zipped main compartment
 - Zipped side pockets
 - Zipped pocket on top
 - Large mesh pocket inside
 - Reinforced carrying handle
 - Additional padded carrying handle on top
 - Compression straps on both sides
 - Dimensions: 31H x 70W x 36D cm
 - Maximum print area: 10 x 20cm
 - Capacity: 78 litres
- Suitable for screen printing, transfer printing or embroidery**



450 Travel Bags

SH6306

Boston Hard Shell Airporter Trolley



- 0/S**
ABS
- Durable trolley suitcase with ABS hard shell exterior and polyester lining
 - Stylish and compact modern design
 - Large internal compartment divided in two by a divider
 - Zipped internal pocket
 - Push button trolley handle system
 - Two carrying handles
 - Four wheels with 360° rotation capability
 - Locker with code
 - Allowed as cabin luggage in most airlines
 - Detached metal plate that enables logo decoration by engraving
 - Dimensions: 48H x 35W x 24D cm
 - Capacity: 37 litres



SH6089

Barcelona Trolley Holdall

Product: 1.60kg



- 0/S**
600D Polyester / 600D rip-stop Polyester
- Functional trolley holdall
 - One large spacious compartment
 - Webbed carrying handles with Polyester / Velcro wrap
 - Adjustable padded shoulder strap
 - Internal base board
 - Coordinates with the Bilbao wash bag
 - Dimensions: 33H x 57W x 30D cm
 - Print area: 15 x 35cm
 - Capacity: 56 litres
- Suitable for screen printing, transfer printing or embroidery**



SH4090

Majorca Leisure Seasonal Waterproof Handbag



- 0/S**
PVC
- Semi transparent waterproof handbag
 - One main compartment with zipped closure
 - Inside velcro closure small pocket
 - Two carrying handles
 - Dimensions: 41H x 57W x 15D cm
 - Maximum print area: 20 x 30cm
 - Capacity: 15 litres
- Suitable for screen printing**

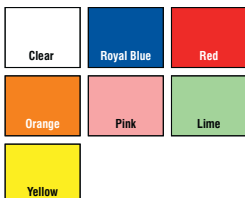

SH6808

Rochester Overnight Trolley Bag



- 0/S**
1680D Polyester
- Superior overnight trolley bag
 - One big main compartment for clothing with an inside pocket for a laptop
 - Additional big compartment with documents organiser
 - Extra compartment on front
 - Zipped front compartment with comprehensive organiser section
 - Suitable as cabin luggage
 - Dimensions: 35H x 41W x 22D cm
 - Maximum print area: 9 x 20cm
 - Capacity: 32 litres
- Suitable for screen printing, transfer printing or embroidery**



SH2484 Ibiza Toiletry Bag Product: 0.13kg



0/S
 420D rip-stop Polyester
 • Simple toiletry bag with one main zipped compartment
 • Zipped pocket on one side, and zipped mesh pocket on the other side
 • Webbed carrying handle on one end
 • Combines with the Cordoba to make an attractive set
 • Dimensions: 11H x 26W x 15D cm
 • Maximum print area: 5 x 20cm
 • Capacity: 4 litres
Suitable for screen printing, transfer printing or embroidery



SH4450 Bilbao Toiletry Bag Product: 0.19kg



0/S
 600D Polyester / 600D rip-stop Polyester
 • Toiletry bag with central zipped compartment with inner mesh pockets
 • Additional zipped pocket on front
 • Webbed carrying handle on end
 • Coordinates with the Barcelona trolley
 • Dimensions: 16H x 26W x 12D cm
 • Maximum print area: 6 x 18cm
 • Capacity: 5 litres
Suitable for screen printing, transfer printing or embroidery



SH4811 Linz Cosmetics Bag Product: 0.05kg



0/S
 Satin and microfibre Polyester
 • Classic rectangular cosmetics bag
 • PVC internal lining
 • Dimensions: 8.5H x 18W x 5D cm
 • Maximum print area: 6 x 13cm
 • Capacity: 0.7 litres
Suitable for screen printing, transfer printing & embroidery
Suitable for printing on both sides



SH4476 Bristol Folding Travel Toiletry Bag Product: 0.30kg



0/S
 600D Polyester / 600D rip-stop Polyester
 • Essential folding toiletry bag
 • Large zipped main compartment
 • Three internal mesh pockets
 • Two additional zipped pockets on flap
 • Hook for hanging the bag
 • Mirror inside
 • Webbed carrying handle
 • Dimensions: 17H x 27W x 9D cm
 • Maximum print area: 8 x 9cm front centre, 5 x 5cm centre sides
 • Capacity: 4 litres
Suitable for screen printing, transfer printing or embroidery

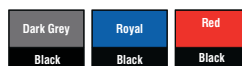

BG613

Vintage Laptop Backpack

Product: 700g approx



- O/S**
 600D Polyester
- Tear away label for ease of re-branding
 - EasyPocket™ for ease of decoration
 - Laptop compatible up to 17"
 - Padded laptop compartment
 - Padded adjustable shoulder straps
 - Padded back panel
 - Draw cord closure
 - Authentic PU and metal accents
 - Magnetic closures
 - Grab handle
 - Dimensions: 46 x 30 x 17cm
 - Maximum print area: 20 x 10cm front, 20 x 10cm flap
 - Maximum embroidery: 12 flat bed hoop front, 15 flat bed hoop flap
 - Capacity: 18 litres



BG33

Portfolio Briefcase

Product: 880g approx



- O/S**
 600D Polyester
- Detachable adjustable shoulder strap with pad
 - Internal organiser section
 - Zippered main compartment
 - Zippered front pocket
 - Rear pocket with press stud closure
 - Dimensions: 40 x 35 x 11cm
 - Maximum print area: 34 x 16cm
 - Maximum embroidery: 18 tubular hoop
 - Capacity: 15 litres



BG46

Phone Pouch

Product: 45g approx



- O/S**
 600D Polyester
- Smartphone compatible
 - Rip-strip™ closure
 - Zippered pocket
 - Detachable neck cord with toggle
 - Belt loop and carabiner clip
 - Dimensions: 9 x 12.5 x 1cm
 - Maximum print area: 6 x 9cm
 - Maximum embroidery: 9 flat bed



BG341

iPad™ Mini/ Tablet Shuttle

Product: 120g approx



- O/S**
 600D Polyester
- iPad™ mini/Tablet compatible
 - Zippered main compartment
 - Zippered front pocket
 - Internal mesh pocket
 - Pen holder
 - Dimensions: 23.5 x 17 x 2cm
 - Max. embroidery: 6 tubular hoop
 - Max print: 18 x 11cm



BG343 iPad™/ Tablet Shuttle Product: 180g approx



- 0/S**
 600D Polyester
- Padded internal iPad™/Tablet compartment
 - Zippered main compartment
 - Zippered front pocket
 - Internal mesh pocket
 - Pen holder
 - Dimensions: 27 x 21 x 3cm
 - Max. Embroidery: 12 tubular hoop
 - Max print area: 22 x 15cm



BG49 Phone Pouch XL Product: 60g approx



- 0/S**
 600D Polyester
- Detachable adjustable neck cord
 - Belt loop and carabiner clip
 - Smartphone compatible
 - Zippered pocket
 - Rip-Strip™ closure
 - Dimensions: 10 x 16 x 2cm
 - Max. embroidery: 9 flat bed hoop
 - Maximum print area: 6 x 11cm



BG345 iPad™/ Tablet Reporter Product: 280g approx



- 0/S**
 600D Polyester
- Adjustable shoulder strap
 - Padded internal iPad™/Tablet compartment
 - Zippered mesh pocket under flap
 - Zippered rear pocket
 - Rip-Strip™ closure
 - Dimensions: 24 x 26 x 6cm
 - Max. Embroidery: 15 tubular hoop
 - Max. print area: 19 x 16cm
 - Capacity: 4 litres



BG973 Sublimation iPad™/ Tablet Case Product: 308g approx



- 0/S**
 300D/ 600D Polyester
- HD sublimation image surface
 - Press-optimised decoration panel
 - iPad™/Tablet compatible
 - Smart-fit corners to securely hold iPad™ in place
 - Freestanding display mode
 - Dimensions: 20.5 x 26.5 x 2cm
 - Max. print area: 19.5 x 26.5cm



QD624

Vintage Canvas iPad/tablet Reporter

Product: 352g approx



- O/S**
 Washed Canvas
 • Padded internal iPad™/ tablet compartment
 • Zippered mesh pocket under flap
 • Zippered rear pocket
 • Magnetic closure
 • Adjustable shoulder strap
 • Dimensions: 23 x 28 x 7cm
 • Capacity: 5 litres
 • Maximum embroidery: 15 tubular hoop
 • Maximum print area: 19 x 16cm



QD948

Eclipse Laptop Backpack

Product: 860g approx



- O/S**
 HD Polyester with Honeycomb Rip-Stop lining
 • EasyPocket™ for ease of decoration
 • Laptop compatible up to 15.6"
 • Neoprene laptop pocket
 • Internal organiser section
 • Internal mesh pockets
 • Zippered internal pockets
 • Padded adjustable shoulder straps
 • Padded back panel
 • Padded grab handle
 • Padded base
 • Protective base feet
 • Dimensions: 32 x 43 x 13cm
 • Capacity: 16 litres
 • Maximum embroidery: 18 tubular hoop
 • Maximum print area: 28 x 23cm



QD945

Eclipse Laptop Bag

Product: 900g approx



- O/S**
 HD Polyester with Honeycomb Rip-Stop lining
 • EasyPocket™ for ease of decoration
 • Laptop compatible up to 15.6"
 • Neoprene laptop pocket
 • Internal organiser section
 • Zippered rear pocket/ wheellee bag strap
 • Zippered main compartment
 • Internal mesh pockets
 • Zippered internal pockets
 • Detachable adjustable shoulder strap with pad
 • Padded base
 • Protective base feet
 • Dimensions: 43.5 x 31 x 11cm
 • Capacity: 14 litres
 • Maximum embroidery: 15 tubular hoop
 • Maximum print area: 39 x 16cm



QD951

Eclipse 11.6' Laptop Shuttle

Product: 200g approx



- O/S**
 HD Polyester with Honeycomb Rip-Stop lining
 • Laptop compatible up to 11.6"
 • Padded main compartment
 • Zippered main compartment
 • Zippered front pocket
 • Dimensions: 31 x 21 x 3cm
 • Maximum embroidery: 9 tubular hoop
 • Maximum print area: 29 x 9cm

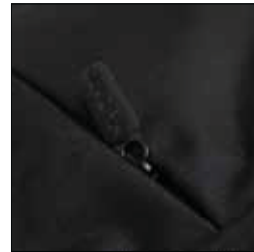

QD953 Eclipse 13/14" Laptop Shuttle Product: 336g approx

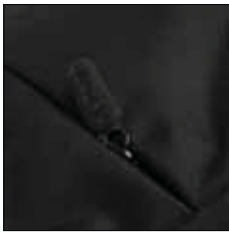

- 0/S**
 HD Polyester with Honeycomb Rip-Stop lining
- Laptop compatible up to 14"
 - Padded main compartment
 - Zippered main compartment
 - Zippered front pocket
 - Dimensions: 36 x 26 x 3.5cm
 - Maximum embroidery: 12 tubular hoop
 - Maximum print area: 33 x 12cm



QD963 Eclipse iPad™/ Tablet Document Folio Product: 720g approx



- 0/S**
 HD Polyester with Honeycomb Rip-Stop lining
- iPad™ mini/ tablet compatible
 - iPad™ / tablet compatible
 - Organiser section
 - Zippered closure
 - Multiple internal pockets
 - Zippered front pocket
 - Multiple interior card slots
 - A4 writing pad included
 - Internal pen loops
 - Dimensions: 26 x 33 x 3cm
 - Maximum embroidery: 12 tubular hoop
 - Maximum print area: 29 x 14cm



QD955 Eclipse 15.6" Laptop Shuttle Product: 500g approx



- 0/S**
 HD Polyester with Honeycomb Rip-Stop lining
- Laptop compatible up to 15.6"
 - Padded main compartment
 - Zippered main compartment
 - Zippered front pocket
 - Dimensions: 40 x 27.5 x 4cm
 - Maximum embroidery: 12 tubular hoop
 - Maximum print area: 36 x 13cm



QD65 Portfolio Briefcase Product: 850g approx



- 0/S**
 600D Polyester
- Detachable adjustable shoulder strap with pad
 - Internal organiser section
 - Wheelie bag strap
 - Expandable
 - Front flap zippered pockets
 - Zippered main compartment
 - Padded handle
 - Dimensions: 41 x 34 x 10cm
 - Capacity: 12 litres unexpanded/ 16 litres expanded
 - Maximum embroidery: 15 tubular hoop
 - Maximum print area: 35 x 16cm



QD802

Burbank™ Zipper Portfolio

Product: 580g approx



- O/S**
- 600D Polyester
 - Organiser section
 - USB memory stick loops
 - Front slip pocket
 - Zippered closure
 - Includes A4 writing pad (other accessories for illustration purposes)
 - Dimensions: 34 x 27 x 2cm
 - Maximum print area: 30 x 16cm



QD265

Compact Laptop Case

Product: 340g approx



- O/S**
- 600D/1680D Polyester combination
 - EasyPocket™ for ease of decoration
 - Dual compartment design
 - Laptop compatible up to 13"
 - Padded laptop compartment
 - iPad™/tablet compatible
 - Detachable adjustable shoulder strap
 - Internal mesh pockets
 - Zippered front pocket
 - Rear pouch pocket
 - Dimensions: 35 x 25 x 10cm
 - Maximum print area: 20 x 12cm
 - Maximum embroidery: 12 tubular hoop
 - Capacity: 8 litres



QD803

Burbank™ Deluxe Zipper Portfolio

Product: 900g approx



- O/S**
- 600D Polyester
 - Organiser section
 - A4 two hole ring binder
 - USB memory stick loops
 - Front slip pocket
 - Zippered closure
 - Includes A4 writing pad and calculator (other accessories for illustration purposes)
 - Dimensions: 35 x 28 x 4cm
 - Maximum print area: 30 x 16cm



QD266

Portfolio Laptop Case

Product: 760g approx



- O/S**
- 600D/1680D Polyester combination
 - Laptop compatible up to 17"
 - Adjustable padded secure straps for laptop
 - Detachable adjustable shoulder strap with pad
 - Front zippered pocket
 - Internal mesh pockets
 - Wheellie bag strap
 - Padded handle
 - Dimensions: 42 x 32 x 8cm
 - Capacity: 10 litres
 - Maximum embroidery: 12 flat bed loop
 - Maximum print area: 22 x 15cm front



QD268 Executive Digital Office

Product: 840g approx



- 0/S**
 600D/ 1680D Polyester combination
- Triple compartment design
 - Laptop compatible up to 17"
 - iPad™ mini/ tablet compatible
 - Padded laptop compartment
 - Document section
 - Detachable adjustable shoulder strap with pad
 - Zippered front pocket
 - Organiser section
 - USB memory stick loops
 - Wheelie bag strap
 - Padded handle
 - Dimensions: 41 x 30 x 14cm
 - Maximum Print Area: 22 x 18cm
 - Maximum Embroidery: 18 flat bed hoop
 - Capacity: 13 litres



Black

QD967 Tungsten™ Laptop Briefcase

Product: 1260g approx



- 0/S**
 1680D Polyester
- Detachable adjustable shoulder strap with pad
 - Padded handle
 - Shoulder strap stow pocket
 - Laptop compatible up to 15.6"
 - Padded laptop compartment
 - Wheelie bag strap
 - Internal organiser section
 - Internal mesh pocket
 - Key hook
 - Zippered front pocket
 - Zippered rear pocket
 - Dimensions: 39 x 31 x 11cm
 - Capacity: 14 litres
 - Maximum embroidery: 15 tubular hoop
 - Maximum print area: 24 x 14cm



Black
Dark Graphite

QD905 Vessel™ Laptop Backpack

Product: 1300g approx



- 0/S**
 600D micro rip-stop Polyester
- Padded adjustable shoulder straps
 - Ergonomic padded back panel
 - Laptop compatible up to 15.6"
 - Padded laptop compartment
 - Document section
 - Plush lined media pocket with secure closure
 - Media pocket & headphone port
 - Front pocket organiser section
 - Multiple internal pockets
 - Zippered side pockets
 - Dimensions: 48 x 30 x 30cm
 - Capacity: 26 litres
 - Maximum embroidery: 18 flat bed hoop
 - Maximum print area: 21 x 18cm



Black

QD968 Tungsten™ Laptop Backpack

Product: 960g approx



- 0/S**
 1680D Polyester
- Padded adjustable shoulder straps
 - Laptop compatible up to 15.6"
 - Padded laptop compartment
 - Media pocket & headphone port
 - Front pocket organiser section
 - Water bottle holder
 - Zippered side pockets
 - Grab handle
 - Dimensions: 45 x 34 x 21cm
 - Capacity: 23 litres
 - Maximum embroidery: 18 tubular hoop
 - Maximum print area: 22 x 17cm



Black
Dark Graphite

QD973

Tungsten™ Mobile Office

Product: 3200g



- O/S**
 1680D Polyester
 • EasyPanel™ embroidery access
 • Aircraft cabin compatible
 • Heavy duty integrated skate wheels
 • Retractable twin tube locking tow handle
 • Laptop compatible up to 16"
 • Neoprene laptop pocket
 • Separate iPad™ / tablet pocket
 • Document section
 • Front pocket organiser section
 • Internal mesh pocket
 • Interior packing straps
 • Padded handle
 • Base grab handle
 • Dimensions: 43 x 38 x 24cm
 • Maximum print area: 22 x 20cm
 • Maximum embroidery: 18 flat bed hoop
 • Capacity: 25 litres



Black
Dark Graphite

QD269

Executive Digital Backpack

Product: 680g approx



- O/S**
 600D / 1680D Polyester combination
 • EasyPocket™ for ease of decoration
 • Lightweight yet durable
 • Laptop compatible up to 15.6"
 • Padded laptop compartment
 • Separate padded iPad™ / Tablet pocket
 • Zippered internal pocket
 • Internal organiser section
 • USB memory stick loops
 • Padded adjustable shoulder straps
 • Padded back panel
 • Padded base
 • Padded grab handle
 • Dimensions: 33 x 44 x 17cm
 • Capacity: 20 litres
 • Maximum embroidery: 15 tubular hoop
 • Maximum print area: 18 x 24cm



Black



QD264

Executive iPad™ / Tablet Case

Product: 340g approx



- O/S**
 600D/1680D Polyester combination
 • EasyPocket™ for ease of decoration
 • Detachable adjustable shoulder strap
 • Zippered plush lined iPad™ / tablet pocket
 • Multiple pockets
 • Zippered front pocket
 • Grab handle
 • Dimensions: 29 x 23 x 8cm
 • Max print area: 13 x 13cm
 • Maximum embroidery: 12 tubular hoop
 • Capacity: 4.5 litres



Black

W550

Canvas Digital Media Case

407g/m²



- S - L**
 100% Brushed Cotton Canvas
 • Kindle/ iPad™ mini/ Tablet compatible
 • Wooden button closure
 • Protective padding
 • Available in three sizes
 Dimensions: S=13.5x18.5cm, M=16x23cm, L=21x26cm
 Maximum Print Area: S=10x8cm, M=13x11cm, L=15x13cm
 Product Weight: S=43g, M=71g, L=105g
 Maximum Embroidery: 9 Tubular Hoops



Natural Black

SH2890 Berlin Exclusive Laptop Bag Product: 0.70kg



- 0/S**
1680D Polyester
- Practical laptop / conference bag
 - One main padded compartment suitable for 15.6" laptop
 - Zipped front pocket with two internal mesh pockets
 - Further zipped front pocket
 - Webbed strap on back to go over trolley handle
 - Webbed carrying handles
 - Adjustable webbed shoulder strap
 - Dimensions: 37H x 29W x 8D cm
 - Maximum print area: 8 x 22cm
 - Capacity: 10 litres
 - **Suitable for screen printing, transfer printing or embroidery**



Black



SH2880 Marseille Tablet/iPad™ Fashion Pouch



- 0/S**
PU
- Main zipped padded compartment
 - Internal tablet/iPad™ pocket
 - Zipped front pocket
 - Adjustable webbed cotton shoulder strap
 - Dimensions: 28H x 22W x 7D cm
 - Maximum print area: 12 x 12 cm
 - Capacity: 4 litres
 - **Suitable for screen printing and transfer printing**

White	Black
Black	Natural



SH1424 Roma Airport Laptop Trolley



- 0/S**
420D Jaquard
- Laptop Trolley backpack
 - Tall ergonomic extending trolley handle with rubber grip
 - Main compartment with padded protective cell to fit standard laptop up to 15.6"
 - Front zipped cell with organiser
 - Hard shell base with feet
 - Rollerblade type wheels
 - Padded carrying handle
 - Padded back panel and shoulder straps
 - Compression straps
 - Dimensions: 48H x 32W x 19D cm
 - Maximum print area: 24 x 18cm
 - Capacity: 30 litres
 - **Suitable for cabin luggage**
 - **Suitable for screen printing, transfer printing or embroidery**



Black



SH5818 Frankfurt Smart Laptop Backpack



- 0/S**
1680D Polyester, 420D Jacquard
- Main compartment with pocket suitable for 15.6" laptop
 - A second large zipped compartment with internal pocket
 - Zipped front compartment with organiser section and zipped pocket
 - Two mesh side pockets
 - Mesh padded backing
 - Webbed carrying handle
 - Chest strap
 - Adjustable padded shoulder straps
 - Dimensions: 48H x 32W x 20D cm
 - Maximum Print Area: 11 x 18cm
 - Capacity: 30 litres
 - **Suitable for screen printing, transfer printing or embroidery**

Black



SH5830

Lucerne Splendid Laptop Backpack



- 0/S**
1680D Polyester/ 420D Jacquard
- Back padded compartment with pocket suitable for 15.6" laptop and 2 mesh pockets
 - A second large zipped compartment with partition and 2 internal pockets
 - Zipped front compartment with organiser section and pocket
 - 2 zipped side cells with mesh pocket on one
 - Mesh padded backing
 - Webbed carrying handle
 - Chest strap
 - Adjustable padded shoulder straps
 - Dimensions: 45H x 38W x 45Dcm
 - Maximum print area: 10 x 16cm
 - Capacity: 34 litres
 - **Suitable for screen printing, transfer printing or embroidery**



Black

SH6800

Windsor Mobile Office Laptop Trolley

Product: 3.65kg



- 0/S**
1680D Polyester
- Superior laptop trolley bag
 - Removable laptop pouch for laptops up to 15.6"
 - Additional compartment with document organiser
 - Extra pocket on front
 - Front zipped compartment with comprehensive organiser section
 - Zipped side pocket with expandable mesh to hold bottle
 - Suitable for cabin luggage
 - Dimensions: 34H x 42W x 20D cm
 - Maximum print area: 10 x 20cm
 - Capacity: 28 litres
 - **Suitable for screen printing, transfer printing or embroidery**



Black

SH9010

Venice A5 Notebook



- 0/S**
PU
- PU A5 notebook
 - Magnetic closure
 - Lined notebook is included
 - Suitable for screen-printing or emboss
 - Dimensions: 21H x 14.5W x 1D cm



Orange

Brown

SH1172

Dublin Briefcase

Product: 1.23kg



- 0/S**
600D Polyester
- Professional briefcase
 - Two sturdy clip fasteners hold front flap over main zipped compartment, which has a document divider
 - Second zipped compartment under flap together with organiser pockets and additional small zipped pocket
 - Zipped pocket on front flap accessible from both front and back
 - Strong moulded carrying handle
 - Reinforced webbed shoulder strap with adjustable pressure pad
 - Dimensions: 31H x 40W x 10D cm
 - Maximum print area: 10 x 28cm
 - Capacity: 11 litres
 - **Suitable for screen printing, transfer printing or embroidery**



Black

Navy

SH5824 Toronto Laptop Backpack Product: 0.90kg



- 0/S**
 800D Polyester / 600D Polyester
- Superb laptop backpack
 - Padded protective compartment to fit standard laptop up to 15.6"
 - Zipped pocket for MP3 / iPod with outlet to main compartment for earphones
 - Rubber outlet for earphones
 - Second zipped compartment with comprehensive pen / accessories organiser
 - Two separate zipped side pockets for cables and mobile phone
 - Additional mesh outer pockets
 - Webbed carrying handle
 - Adjustable padded shoulder straps
 - Dimensions: 41H x 35W x 20D cm
 - Maximum print area: 12 x 10cm
 - Capacity: 28 litres
 - **Suitable for screen printing, transfer printing or embroidery**



Black
Black

SH5343 Zurich Laptop Backpack Product: 0.55kg



- 0/S**
 Jacquard Polyester / 600D Polyester
- Roomy, classic laptop backpack
 - Padded protective compartment to fit standard laptop up to 15.6"
 - Large main compartment
 - Second zipped compartment for laptop accessories with organiser section
 - Reflective piping on the front
 - Adjustable padded shoulder straps
 - Two mesh side pockets
 - Dimensions: 44H x 31W x 20D cm
 - Maximum print area: 15 x 12cm
 - Capacity: 27 litres
 - **Suitable for screen printing, transfer printing or embroidery**



Black

SH6451 Maine Laptop Pouch Product: 2.30kg



- 0/S**
 Microfibre Polyester
- Stylish laptop pouch with zipped padded protective compartment to fit standard laptop up to 15.6"
 - Carrying handle
 - Ideal for use in our conference bags to increase their versatility
 - Dimensions: 38H x 27W x 5D cm
 - Maximum print area: 22 x 22cm
 - Capacity: 5 litres
 - **Suitable for screen printing & transfer printing**



Black

SH5363 Freiburg Sportive Laptop Backpack Product: 0.55kg



- 0/S**
 600D Polyester / 600D rip-stop Polyester
- Sport laptop backpack
 - Padded protective compartment to fit standard laptop up to 15.6"
 - Second zipped compartment with comprehensive pen / accessories organiser
 - Further vertical zipped front pocket
 - Rubber outlet for earphones
 - Two mesh outer pockets
 - Webbed carrying handle
 - Adjustable padded shoulder straps
 - Dimensions: 48H x 31W x 25D cm
 - Maximum print area: 15 x 10cm
 - Capacity: 30 litres
 - **Suitable for screen printing, transfer printing or embroidery**



Black
Red

462 Conference & Messenger Bags

SH1442 Oslo Conference Bag



- 0/S**
600D Polyester / 420D rip-stop Polyester
- Excellent conference bag
 - Spacious zipped main padded compartment
 - Additional zipped front compartment
 - Adjustable webbed shoulder strap
 - Ideal for giveaways
 - Dimensions: 27H x 38W x 5D cm
 - Maximum print area: 13 x 23cm
 - Capacity: 5 litres
 - Suitable for screen printing, transfer printing or embroidery



BG14 Retro Shoulder Bag

Product: 460g approx



- 0/S**
600D Polyester
- Retro styling
 - Adjustable shoulder strap
 - Internal zippered pocket
 - Zippered front pocket
 - Internal baseboard
 - Dimensions: 40 x 28 x 18cm
 - Maximum print area: 34 x 13cm
 - Maximum embroidery: 15 tubular hoop
 - Capacity: 18 litres



White	Black	Black	Black	Black
Black	White	Classic Red	Gold	Bright Royal
Graphite Grey	French Navy	French Navy	Bright Royal	Classic Red
Black	White	Classic Red	White	White
Burgundy	Pure Green	Bottle Green	Chocolate	Black
Sand	White	White	Sand	NEW Fuchsia

SH1448 Kansas Conference Bag

Product: 0.37kg



- 0/S**
600D rip-stop Polyester
- Excellent conference bag
 - Spacious zipped main compartment
 - Additional zipped front compartment
 - Reinforced webbed handles
 - Reinforced webbed shoulder strap with adjustable pressure pad
 - Dimensions: 35H x 43W x 11D cm
 - Maximum print area: 22 x 36cm
 - Capacity: 13 litres
 - Suitable for screen printing, transfer printing or embroidery



BG325 Classic Satchel Messenger

Product: 480g approx



- 0/S**
600D Polyester
- TearAway label for ease of rebranding
 - Authentic PU and metal accents
 - iPad™/Tablet compatible
 - Rear zippered plush lined media pocket
 - Dual zippered pockets under flap
 - Magnetic closures
 - Adjustable shoulder strap
 - Grab handle
 - Dimensions: 37 x 29 x 8cm
 - Max. embroidery: 18 tubular hoop
 - Max print area: 32 x 16cm
 - Capacity: 8 litres



BG331 Conference Messenger Product: 340g approx

NEW



- 0/S**
600D Polyester
- TearAway label for ease of rebranding
 - Adjustable shoulder strap
 - Zippered mesh pocket under flap
 - Pen holder
 - Rip-Strip™ closure
 - Dimensions: 38.5 x 29 x 8cm
 - Max. embroidery: 18 flat bed hoop
 - Max print area: 36 x 25cm
 - Capacity: 7 litres



BG21 Messenger Bag Product: 450g approx



- 0/S**
600D Polyester
- Adjustable shoulder strap with pad
 - Internal organiser section
 - Key hook
 - Dimensions: 38 x 30 x 12cm
 - Maximum print area: 32 x 20cm
 - Maximum embroidery: 18 flat bed
 - Capacity: 11 litres

White	Black	Graphite Grey	French Navy	French Navy
French Navy	Black	Graphite Grey	French Navy	Sky Blue
Bright Royal	Purple	Surf Blue	Classic Red	Bright Red
Burgundy	Orange	Graphite Grey	Classic Pink	Kelly Green
Olive Green	Bottle Green	Graphite Grey	Graphite Grey	Sand
Sand	Lime Green	Graphite Grey	Yellow	Chocolate
Chocolate	Graphite Grey	Graphite Grey	Graphite Grey	

BG881 Affinity Re-Pet Reporter Product: 420g approx

NEW



- 0/S**
100% Recycled Polyester
- Unisex styling
 - Laptop compatible up to 13"
 - Padded laptop compartment
 - Fully lined
 - Zippered main compartment
 - Zippered front pocket
 - Zippered rear pocket
 - Adjustable shoulder strap
 - Grab handle
 - Dimensions: 30 x 39 x 13cm
 - Max. embroidery: 15 tubuar hoop
 - Max. print area: 26 x 12cm
 - Capacity: 10 litres



BG18 Mini Reporter Product: 205g approx



- 0/S**
600D Polyester
- Adjustable shoulder strap
 - Zippered rear pocket
 - Rip-strip™ closure
 - Dimensions: 23 x 17 x 7cm
 - Maximum print area: 16 x 13cm
 - Maximum embroidery: 15 flat bed
 - Capacity: 2 litres

White	Black	Black
Black	Black	White
Graphite Grey	French Navy	Classic Red
Black	Sky Blue	White
Olive Green	Fuchsia	NEW
Caramel	Black	NEW



464 Messenger Bags

BG71

Retro Messenger

Product: 500g approx



- 0/S**
 600D Polyester
 • Retro styling
 • Adjustable webbing shoulder strap
 • Zippered mesh pocket under flap
 • Dimensions: 40 x 30 x 10cm
 • Maximum print area: 32 x 18cm
 • Maximum embroidery: 18 flat bed
 • Capacity: 12 litres



Black	French Navy	Bright Royal	Classic Red	Gold
White	White	White	White	Black
Chocolate				
Sand				

SH1876

Toulon Messenger Bag

Product: 0.53kg



- 0/S**
 600D Polyester
 • Front flap with sturdy clip fasteners over roomy main compartment with organiser sections and zippered pocket
 • Further zippered pocket under flap
 • Adjustable webbed shoulder strap
 • Dimensions: 32H x 35W x 10D cm
 • Print area: 15 x 22cm
 • Capacity: 12 litres
 • Suitable for screen printing, transfer printing or embroidery



Black	Navy
Dark Grey	Light Grey

QD90

Record Bag

Product: 480g approx



- 0/S**
 420D Polyester
 • Adjustable shoulder strap
 • Zippered internal pocket
 • Rip-strip™ closure
 • Side pouch pocket
 • Side pen holders
 • Grab handle
 • Internal baseboard
 • Protective base feet
 • Dimensions: 36 x 32 x 12cm
 • Capacity: 9 litres
 • Maximum embroidery: 18 flat bed hoop
 • Maximum print area: 31 x 21cm



Black

TG0263

Departure II Messenger Bag

Product: 0.87 kg



- 0/S**
 90% Nylon, 10% Polyurethane
 • Durable triple weave
 • Multiple zippered pockets
 • "Checkpoint friendly" laptop sleeve fully opens to allow quick access through airport security without removing laptop
 • Pass through luggage sleeve
 • Designed for easy cresting compatibility
 • Tactile shoulder strap to reduce slipping



Black

SH1808 Sandwich Lunchbox Cooler Bag



NEW

- 0/S
- 600D Polyester
- Aluminum lining
- Grab Handle
- Main compartment zipped
- Good insulation
- Dimensions: 8H x 23W x 23D cm
- Maximum print area: 15 x 15cm
- Capacity: 4 litres
- Suitable for screen printing and transfer printing



Orange	Yellow	Pink
Light Grey	Light Grey	Light Grey
Lime	Black	Navy
Light Grey	Light Grey	Light Grey

BG10 Bagbase Premium Gymsac Product: 80g approx



- 0/S
- 210D Polyester
- Drawstring gymsac
- Contrast black drawcord
- Water resistant fabric
- Reinforced corners with gun metal eyelets
- Dimensions: 45 x 33cm
- Maximum print area: 26 x 29cm
- Maximum embroidery: 18 tubular hoop
- Capacity: 11 litres



White	Black	Graphite Grey	Silver	French Navy
Laser Blue	NEW Airforce Blue	Bright Royal	Ocean Blue	Sky Blue
Surf Blue	Sapphire Blue	Purple	Classic Red	Fluorescent Orange
Bright Red	Orange	Classic Pink	Fuchsia	Burgundy
Kelly Green	Lime Green	Olive Green	Bottle Green	Yellow
Fluorescent Yellow	Gold	Chocolate	NEW Light Grey	Sand

69957 A4 Pillow Bag 140g/m²



- 0/S
- 100% Cotton
- Envelope design
- Ideal for A4 format
- Suitable for embroidery, screen and transfer print

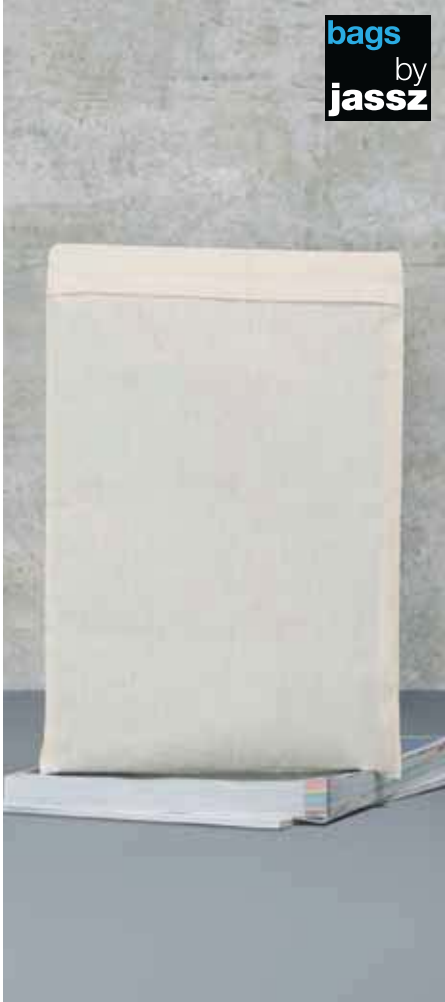

BG5 Budget Gymsac Product: 50g approx



- 0/S
- 210D Polyester
- Drawstring gymsac
- Contrast black drawcord
- Water resistant fabric
- Dimensions: 45 x 33cm
- Maximum print area: 26 x 29cm
- Maximum embroidery: 18 tubular hoop
- Capacity: 11 litres



White	Black	Navy
Royal	Red	Orange
Fuchsia	Lime Green	

BG125J

Junior Fashion Backpack

Product: 325g approx



- 0/S**
 600D Polyester
 • Zippered front pocket
 • Padded back panel
 • Padded adjustable shoulder straps
 • Grab handle
 • Dimensions: 38 x 28 x 19cm
 • Maximum print area: 16 x 10cm
 • Maximum embroidery:
 12 tubular hoop
 • Capacity: 14 litres



White	Black	French Navy	Bright Royal	Surf Blue
Graphite Grey				Graphite Grey
Bright Red	NEW Burgundy	Orange	Fuchsia	NEW Bottle Green
		Graphite Grey	Graphite Grey	
Lime Green	Purple	Classic Pink		
Graphite Grey	NEW Light Grey	NEW Light Grey		

QD420

Junior Backpack

Product: 360g



- 0/S**
 600D Polyester
 • Enhanced visibility reflective stripe
 • Padded adjustable shoulder straps
 • Rugged construction
 • Protective base feet
 • Clear identification window
 • Water bottle pockets
 • Grab handle
 • Dimensions: 36 x 28 x 13cm
 • Maximum print area: 17 x 14cm
 • Maximum embroidery:
 15 flat bed hoop
 • Capacity: 10 litres



French Navy	Bright Royal	Classic Red
Bottle Green		

BG145

Junior Dance Bag

Product: 520g



- 0/S**
 600D Polyester
 • Retro styling
 • Can be carried by hand or over the shoulder
 • Detachable adjustable shoulder strap
 • Zippered main compartment
 • Zippered front pocket
 • Internal mesh pocket
 • Internal baseboard
 • Dimensions: 39 x 29 x 16 cm
 • Max embroidery: 15 tubular hoop
 • Max print area: 30 x 15 cm
 • Capacity: 15 litres



Purple	Classic Pink	Black
Light Grey	Light Grey	Fuchsia

QD456

Classic Book Bag

Product: 160g approx



- 0/S**
 600D Polyester
 • Name card holder
 • Enhanced visibility reflective stripes
 • Rip-strip™ closure
 • Padded handle
 • Dimensions: 37 x 30cm
 • Capacity: 5 litres
 • Maximum embroidery:
 18 tubular hoop
 • Maximum print area: 30 x 16cm



Black	French Navy	Bright Royal	Purple	Classic Red
Burgundy	Bottle Green	Yellow		

QD457 Junior Book Bag With Strap Product: 300g approx



- 0/S**
 420D Polyester
 • Detachable adjustable shoulder strap
 • Zippered internal pocket
 • Covered name card holder
 • Enhanced visibility reflective stripe
 • Rip-strip™ closure
 • Padded handle
 • Dimensions: 37 x 30 x 6cm
 • Capacity: 5 litres
 • Maximum embroidery:
 18 tubular hoop
 • Maximum print area: 30 x 16cm



QD51 Junior Book Bag Product: 260g approx



- 0/S**
 420D Polyester
 • Covered name card holder
 • Zippered internal pocket
 • Rip-strip™ closure
 • Padded handle
 • Enhanced visibility reflective stripe
 • Dimensions: 37 x 30 x 6cm
 • Capacity: 5 litres
 • Maximum embroidery:
 18 tubular hoop
 • Maximum print area: 30 x 16cm



QD458 Junior Shoesac Product: 60g approx



- 0/S**
 210D Polyester
 • Water resistant fabric
 • Covered name card holder
 • Enhanced visibility reflective triangle on front and back
 • Draw cord closure
 • Dimensions: 37 x 28cm
 • Capacity: 6 litres
 • Maximum embroidery:
 18 tubular hoop
 • Maximum print area: 20 x 15cm



QD452 Enhanced-Viz Book Bag Product: 142g approx



- 0/S**
 600D Polyester
 • Enhanced visibility reflective panel
 • Fluorescent binding
 • Rip-strip™ closure
 • Name card holder
 • Webbing Handle
 • Dimensions: 38 x 28cm
 • Capacity: 4 litres
 • Maximum embroidery:
 18 tubular hoop
 • Maximum print area: 28 x 16cm

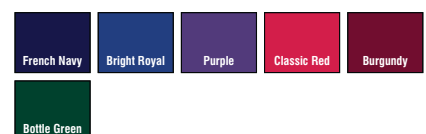

QD17

Gymsac

Product: 55g approx



- 0/S**
 210D Polyester
 • Water resistant
 • Self coloured drawstring cords
 • Reinforced with metal eyelets
 • Ideal for schoolwear
 • Dimensions: 40 x 31cm
 • Capacity: 7 litres
 • Maximum embroidery:
 18 tubular hoop
 • Maximum print area: 25 x 24 cm



QD71

Premium Gymsac

Product: 110g approx



- 0/S**
 210D Polyester
 • Water resistant
 • Zippered front pocket
 • Reinforced corners with metal eyelets
 • Dimensions: 49 x 40cm
 • Capacity: 14 litres
 • Maximum embroidery:
 18 tubular hoop
 • Maximum print area:
 36 x 23 cm



QD18

Enhanced-Viz Gymsac

Product: 100g approx



- 0/S**
 210D Polyester
 • Water resistant fabric
 • Enhanced visibility stripe
 • Reinforced corners with gun metal eyelets
 • Dimensions: 45 x 34cm
 • Capacity: 11 litres
 • Maximum embroidery:
 18 tubular hoop
 • Maximum print area:
 29 x 16 cm

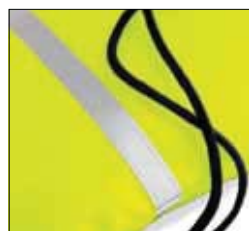

W810

EarthAware™ Organic Gymsac

340g/m²



- 0/S**
 100% Organic Cotton Canvas
 • Control Union Certified Cotton
 • Premium heavyweight fabric
 • Heavy rope draw cord closure
 • Capacity: 13 litres



W110 Cotton Gymsac Product: 85g approx



- O/S**
 100% Cotton - 140g/m²
 • Rope draw cord closure
 • The "natural" alternative to polyester gymsacs
 • Ideal for schoolwear
 • Dimensions: 46 x 37cm
 • Maximum print area: 32 x 30cm
 • Maximum embroidery: 18 tubular hoop
 • Capacity: 12 litres



White	Natural	Black
NEW Bright Royal	NEW Bright Red	NEW Fuchsia
NEW Lime Green	NEW French Navy	NEW Bottle Green

BG544 Sports Holdall Product: 830g approx



- O/S**
 600D/ 420D Polyester Combination
 • Detachable adjustable shoulder strap with pad
 • Shoe tunnel
 • Wet pocket
 • Internal valuables pocket
 • External mesh pocket
 • Zippered end pockets
 • Protective base feet
 • Authentic metal ventilation eyelets
 • Padded hand grip
 • Dimensions: 54 x 34 x 26cm
 • Max embroidery: 18 flat bed hoop (front pocket), 18 flat bed hoop (end pocket)
 • Maximum print: 28 x 13cm (front pocket), 15 x 17cm (end pocket), 26 x 14cm (top flap)
 • Capacity: 30 litres



Black	Bright Royal	Classic Red	Orange	Fuchsia
Lime Green				

BG571 Teamwear Backpack Product: 580g approx



- O/S**
 600D Polyester/420D Polyester combination
 • Padded adjustable shoulder straps
 • Padded back panel
 • Mesh media pocket
 • Headphone port
 • Enhanced visibility reflective piping
 • Internal mesh pocket
 • Zippered side pockets
 • Zippered front pocket
 • Grab handle
 • Dimensions: 45 x 32 x 23cm
 • Maximum print area: 17 x 17cm
 • Maximum embroidery: 18 tubular hoop
 • Capacity: 21 litres



Black	Black	French Navy
Graphite Grey	Classic Red	White
White	White	White
French Navy	French Navy	Bright Royal
Bright Royal	Classic Red	Black
White	White	White
Classic Red		
Black		
White		

BG572 Teamwear Holdall Product: 840g approx



- O/S**
 600D/ 420D Polyester Combination
 • Detachable adjustable shoulder strap with pad
 • Large main compartment
 • Enhanced visibility reflective piping
 • Zippered end pockets
 • Internal baseboard
 • Protective base feet
 • Padded hand grip



French Navy	Black	Black
White	Graphite Grey	Classic Red
White	White	White
French Navy	French Navy	Bright Royal
Bright Royal	Classic Red	Black
White	White	White
Classic Red		
Black		
White		

470 Sports Bags

QS285

Pro Team Hardbase Holdall

Product: 1340g approx



- 0/S**
 600D/420D Polyester Combination
- Designed to fit most lockers
 - Dual compartment design
 - Structured, ventilated base compartment
 - Front pocket designed for easy decoration
 - Zippered end pockets
 - Internal valuables pocket
 - Internal mesh pockets
 - Detachable adjustable shoulder strap with pad
 - Padded hand grip
 - Protective base feet
 - Dimensions: 44 x 39 x 27cm
 - Capacity: 40 litres
 - Maximum embroidery:
 front pocket 15 tubular hoop, end pockets 9 tubular hoop
 - Maximum print area: front pocket 24 x 14cm, end pockets 9 x 9cm tubular hoop



French Navy	Black
Black	Light Grey
White	

QS255

Pro Team Backpack

Product: 540g approx



- 0/S**
 600D/ 420D Polyester combination
- Wet pocket/ match ball pocket
 - Zippered side pocket
 - Elasticated mesh side pocket
 - Plush lined media pocket
 - Padded adjustable shoulder straps
 - Padded back panel
 - Grab handle
 - Media pocket & headphone port
 - Dimensions: 43 x 30 x 20cm
 - Maximum print area: 18 x 16cm
 - Maximum embroidery:
 18 flat bed hoop
 - Capacity: 17 litres



French Navy	Black	Graphite Grey
Black	Grey	Black
White		White
Bright Royal	Classic Red	
Black	Black	
White	White	

QS288

Pro Team Jumbo Kit Bag

Product: 1800g approx



- 0/S**
 600D/ 420D Polyester Combination
- Front pocket designed for easy decoration
 - Large main compartment
 - Two large end pockets
 - Internal valuables pocket
 - Internal mesh pockets
 - Water bottle holder
 - Detachable adjustable shoulder strap with pad
 - Padded hand grip
 - Internal baseboard
 - Protective base feet
 - Dimensions: 85 x 38 x 35cm
 - Capacity: 115 litres
 - Maximum embroidery:
 front pocket 18 tubular hoop, end pockets 15 tubular hoop
 - Maximum print area:
 front pocket 44 x 20cm, end pockets 17 x 15cm



French Navy	Black
Black	Light Grey
White	

QS270

Pro Team Holdall

Product: 1220g approx



- 0/S**
 600D/ 420D Polyester combination
- Detachable adjustable shoulder strap with pad
 - Shoe tunnel/ wet pocket
 - Internal valuables pocket
 - Elasticated bottle loops
 - Zippered end pockets
 - Internal mesh pockets
 - Padded hand grip
 - Front pocket designed for easy decoration
 - Dimensions: 62 x 32 x 30cm
 - Maximum print area: front pocket 32 x 12cm, end pockets 9 x 12cm, top flap 32 x 15cm
 - Maximum embroidery:
 18 tubular hoop front pocket, 12 tubular hoop end pocket
 - Capacity: 55 litres



French Navy	Black	Graphite Grey	Bright Royal	Classic Red
Black	Grey	Black	Black	Black
White		White	White	White

All sizes and fabric weights are approximate and for guidance only. Colours are only as accurate as the printing process allows.

QS277 Pro Team Locker Bag

Product: 960g approx



- 0/S**
 600D/ 420D Polyester combination
- Detachable adjustable shoulder strap with pad
 - Shoe tunnel/ wet pocket
 - Internal valuables pocket
 - Elasticated bottle loops
 - Zippered end pockets
 - Internal mesh pockets
 - Padded hand grip
 - Dimensions: 48 x 30 x 27cm
 - Maximum print area: 22 x 11cm front pocket, 12 x 10cm end pocket, 26 x 14cm top flap
 - Maximum embroidery: 15 tubular hoop front pocket, 9 tubular hoop end pocket
 - Capacity: 30 litres



French Navy	Black	Graphite Grey	Bright Royal	Classic Red
Black	Black	Black	Black	Black
White	Grey	White	White	White

QD80 Jumbo Sports Holdall

Product: 1400g approx



- 0/S**
 420D Polyester
- Wet pocket
 - Detachable adjustable shoulder strap with pad
 - Zippered end pockets
 - Racquet pocket
 - Internal baseboard
 - Protective base feet
 - Padded hand grip
 - Dimensions: 75 x 35 x 30cm
 - Capacity: 74 litres
 - Maximum embroidery: 18 flat bed hoop
 - Maximum print area: sides 46 x 20cm, ends 30 x 24cm and top flap 44 x 8cm



Black	French Navy	Bright Royal
-------	-------------	--------------

QD70 Sports Holdall

Product: 900g approx



- 0/S**
 420D Polyester
- Detachable adjustable shoulder strap with pad
 - Zippered end pockets
 - Padded hand grip
 - Internal baseboard
 - Protective base feet
 - Dimensions: 53 x 32 x 26cm
 - Capacity: 32 litres
 - Maximum embroidery: 18 flat bed hoop
 - Maximum print area: sides 36 x 14cm, ends 20 x 20cm and top flap 32 x 22cm



Black	French Navy	Bright Royal	Bright Red	Bottle Green
-------	-------------	--------------	------------	--------------

QD85 Hiking Boot Bag

Product: 360g approx



- 0/S**
 420D Polyester
- Webbing carrying handle
 - Mesh window for ventilation
 - Internal baseboard
 - Protective base feet
 - Dimensions: 33 x 26 x 25cm
 - Capacity: 14 litres
 - Maximum embroidery: 18 tubular hoop
 - Maximum print area: side 16 x 20cm and front 22 x 14cm



Black
Graphite Grey

472 Sports Bags

QS53

Teamwear Backpack

Product: 470g approx



- 0/S**
 600D/420D Polyester combination
- Padded adjustable shoulder straps
 - Padded back panel
 - Zippered front pocket
 - Internal pockets
 - Detachable mobile phone pocket
 - Grab handle
 - Dimensions: 49 x 32 x 18cm
 - Capacity: 20 litres
 - Maximum embroidery: 18 flat bed hoop
 - Maximum print area: 29 x 11cm



Black	French Navy
Graphite Grey	Putty



QS70

Teamwear Holdall

Product: 900g approx



- 0/S**
 600D/420D Polyester combination
- Detachable adjustable shoulder strap with pad
 - 2 large end pockets
 - Protective base feet
 - Padded hand grip
 - Internal base board
 - Dimensions: 62 x 30 x 30cm
 - Capacity: 55 litres
 - Maximum embroidery: 18 tubular hoop
 - Maximum print area: sides 25 x 12cm, ends 20 x 14cm and top flap 38 x 23cm



Graphite Grey	Black	French Navy	Bright Royal	Classic Red
Black	Graphite Grey	Putty	French Navy White	Black
Classic Red	Bright Royal			
Black White	Black White			

QD904

Vessel™ Team Wheelie Bag

Product: 3700g approx



- 0/S**
 600D micro rip-stop Polyester
- Detachable adjustable shoulder strap including non-slip pad
 - Retractable twin tube locking tow handle
 - Durable integrated skate wheels
 - Compression straps
 - Interior packing straps
 - Internal mesh pockets
 - Zippered front pocket
 - Webbing carry handles
 - Padded hand grip
 - Neoprene padded grab handle
 - Covered name card holder
 - Dimensions: 77 x 39 x 34cm
 - Capacity: 70 litres
 - Maximum embroidery: 15 tubular hoop
 - Maximum print area: sides 20 x 8cm, ends 20 x 15cm and top flap 45 x 18cm



Black

QS77

Teamwear Locker Bag

Product: 760g approx



- 0/S**
 600D/420D Polyester combination
- Compact size to fit most lockers
 - Detachable adjustable shoulder strap with pad
 - End pockets, one with mesh ventilation panel
 - Internal baseboard
 - Protective base feet
 - Padded hand grip
 - Dimensions: 47 x 30 x 27cm
 - Capacity: 30 litres
 - Maximum embroidery: 15 tubular hoop
 - Maximum print area: sides 33 x 13cm, ends 21 x 15cm and top flap 24 x 22cm



Black	Black	French Navy	Sky Blue	Bright Royal
Yellow	Light Grey	Light Grey	French Navy White	Black White
Classic Red	Classic Pink	Black		
Black White	Graphite Grey White	Lime		

QS88

Teamwear Jumbo Kit Bag

Product: 1560g approx



- O/S**
600D/420D Polyester combination
- Detachable adjustable shoulder strap with pad
 - Padded hand grip
 - Heavy duty handles
 - Rugged construction
 - Covered name card holder
 - Two large end pockets
 - Protective base feet
 - Internal baseboard
 - Dimensions: 85 x 38 x 35cm
 - Capacity: 110 litres
 - Maximum embroidery: 18 tubular hoop
 - Maximum print area: sides 55 x 20cm, ends 24 x 24cm and top flap 44 x 22cm



QX520

SLX 20 Litre Daypack

Product: 930g



- O/S**
600D rip-stop honeycomb Polyester combination
- Detachable waterproof rain cover
 - Laptop compatible up to 15.6"
 - Padded adjustable shoulder straps
 - Adjustable waist and chest straps
 - Ergonomic breathable padded mesh back panel
 - Hydration bladder compatible
 - Trekking pole attachment points
 - Compression straps
 - Elasticated mesh side pockets
 - Zippered side pocket
 - Internal mesh pocket
 - Reflective accents
 - Back light attachment loop
 - Grab handle
 - Dimensions: 48 x 22 x 20cm
 - Maximum print area: 18 x 14cm
 - Maximum embroidery: 15 flat bed hoop
 - Capacity: 20 litres
 - Also available in a 10 litre capacity code QX510 and a 30 litre capacity code QX530 below



QX510

SLX Hydration Pack

Product: 600g



- O/S**
600D rip-stop honeycomb Polyester combination
- Padded adjustable shoulder straps
 - Adjustable waist and chest straps
 - Ergonomic breathable padded mesh back panel
 - Hydration bladder included
 - External helmet stow pocket
 - Trekking pole attachment points
 - Compression straps
 - Elasticated mesh side pockets
 - Zippered side pocket
 - Internal mesh pocket
 - Reflective accents
 - Back light attachment loop
 - Grab handle
 - Dimensions: 44 x 27 x 14cm
 - Maximum print area: 15 x 11cm
 - Maximum embroidery: 15 flat bed hoop
 - Capacity: 10 litres
 - Also available with a 20 litre capacity code QX520 above and a 30 litre capacity code QX530 opposite



QX530

SLX 30 Litre Backpack

Product: 1250g



- O/S**
600D rip-stop honeycomb Polyester combination
- EasyPanel™ embroidery access
 - Detachable waterproof rain cover
 - Padded adjustable shoulder straps
 - Adjustable waist and chest straps
 - Ergonomic breathable padded mesh back panel
 - Hydration bladder compatible
 - Trekking pole attachment points
 - Ice axe attachment point
 - Compression straps
 - Elasticated mesh side pockets
 - Zippered side pocket
 - Internal mesh pocket
 - Reflective accents
 - Back light attachment loop
 - Grab handle
 - Dimensions: 56 x 27 x 26cm
 - Maximum print area: 12 x 10cm
 - Maximum embroidery: 15 flat bed hoop
 - Capacity: 30 litres
 - Also available in a 10 litre capacity code QX510 opposite and a 20 litre capacity code QX520 above



474 Sports Bags

QD76

Teamwear Shoe Bag

Product: 260g approx



- 0/S**
 420D Polyester
 • Webbing carrying handle
 • Wipe clean interior
 • Dimensions: 35 x 18 x 16cm
 • Capacity: 9 litres
 • Maximum embroidery:
 12 tubular hoop
 • Maximum print area: vsides
 30 x 10cm and top flap 35 x 8.5cm

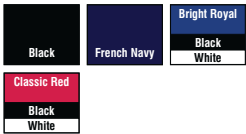

SH1577

Rhodes Sports Holdall

Product: 0.7kg



- 0/S**
 600D Polyester
 • One main compartment
 • Zipped front pocket
 • Webbed carrying handles and webbed adjustable shoulder strap
 • Made to fit any changingroom lockers
 • Dimensions: 32H x 46W x 26D cm
 • Maximum print area:
 14 x 17cm top, 8 x 23cm front pocket
 • Capacity: 36 litres
 • Suitable for screen printing, transfer printing or embroidery



QD86

Boot Bag

Product: 520g approx



- 0/S**
 420D Polyester
 • Name card holder
 • Mesh window for ventilation
 • Webbing carry handle
 • Internal baseboard
 • Protective base feet
 • Dimensions: 47 x 36 x 25cm
 • Capacity: 28 litres
 • Maximum embroidery:
 18 tubular hoop
 • Maximum print area:
 43 x 19cm



SH1585

Waterloo Fitness Sports Holdall



- 0/S**
 600D Polyester / 420D rip-stop Polyester
 • Practical and big sports holdall bag
 • One large main compartment
 • Deep compartment one end suitable for shoes / laundry
 • Zipped pocket and two mesh pockets in the second end
 • Webbed carrying handles
 • Webbed adjustable shoulder strap
 • Internal base board with external studs
 • Dimensions: 28H x 60W x 26D cm
 • Maximum print area: 12 x 22cm
 • Capacity: 44 litres
 • Suitable for screen printing, transfer printing or embroidery



SH2688 Atlantic Oversize Kitbag Product: 1.35kg



- 0/S**
600D Polyester 78T
- Oversized durable kitbag
 - Reinforced and durable fabric with external water-resistant surface
 - Large main compartment
 - Large internal zipped pocket
 - Front external zipped pocket
 - See through name pocket at one end
 - Reinforced webbed handles each end
 - Compression straps on both sides
 - Adjustable shoulder strap and reinforced webbed carrying handles
 - Dimensions: 43H x 80W x 43D cm
 - Maximum print area: 14 x 24cm front, 23 x 30 top
 - Capacity: 110 litres
 - **Suitable for screen printing, transfer printing or embroidery**



Black	Royal
Black	Black

SH1584 Saloniki Sports Holdall Product: 0.7kg



- 0/S**
600D Polyester (400D for Silver)
- Simple stylish holdall
 - One zipped spacious main compartment with internal zipped pocket
 - Front pocket with Velcro fastening
 - Additional mesh front pocket
 - Webbed carrying handles with Polyester/Velcro wrap
 - Padded adjustable shoulder strap
 - Internal base board with external studs
 - Will fit in changing room lockers
 - Dimensions: 31H x 50W x 23D cm
 - Maximum print area: 8 x 12cm
 - Capacity: 32 litres
 - **Suitable for screen printing, transfer printing or embroidery**



Black	Black	Black
Light Blue	Red	Silver
Dark Grey	Dark Grey	

SH1166 Sahara Outdoor Hydrapack Rucksack Product: 0.6kg



- 0/S**
420D rip-stop Polyester / 600D Polyester
- Outdoor hydration backpack
 - 2.5 litre hydration system
 - Zipped pocket on the front
 - Absorbent mesh padded backing and shoulder straps with chest strap
 - Zipped access to replaceable Microban® anti-fungal bladder and additional storage space
 - Easy flow shut-off valve
 - The bladder, tube and valve are manufactured to very stringent standards which ensure that the product is both durable and reliable
 - Dimensions: 42H x 24W x 5D cm
 - Maximum print area: 8 x 11cm top, 8 x 10cm bottom
 - Capacity: 2.5 litres
 - **Suitable for screen printing, transfer printing or embroidery**



Red	Dark Grey
Grey	Black

SH1588 Athena Sports/Overnight Holdall Product: 0.95kg



- 0/S**
600D Polyester
- Practical sports holdall
 - One main compartment
 - Internal base board with external studs
 - Two side pockets
 - Front pocket for easy decoration
 - MP3 / iPod & #8482 outlet
 - Webbed carrying handles with Polyester / Velcro wrap
 - Reinforced webbed adjustable shoulder strap
 - Dimensions: 25H x 60W x 28D cm
 - Maximum print area: 8 x 10cm front and 12 x 18cm sides
 - Capacity: 40 litres
 - **Suitable for screen printing, transfer printing or embroidery**



Dark Grey	Light Grey	Dark Grey
Light Grey	Blue	Light Grey
Black		Orange

SH2450

Cannes Sports/Overnight Holdall

Product: 0.70kg



- O/S**
420D Polyester / 600D rip-stop Polyester
- One large main compartment and one compartment on the side
 - Front mesh bottle holder with toggled cord
 - Internal base board
 - Webbed carrying handles
 - Padded adjustable shoulder strap
 - Dimensions: 30H x 54W x 25D cm
 - Maximum print area: 15 x 24cm front, 18 x 25cm top
 - Capacity: 36 litres
 - Suitable for screen printing, transfer printing or embroidery



TG0265

Sport II Duffle Bag

Product 0.68 kg



NIKEGOLF

- O/S**
100% Polyester
- Lightweight and durable construction
 - Functional pockets including separate shoe storage pocket and multiple accessory pockets
 - Designed for easy creasing compatibility



TG0264

Sport II Large Duffle Bag

Product: 0.89 kg



NIKEGOLF

- O/S**
100% Polyester
- Lightweight and durable construction
 - Functional pockets including separate shoe storage pocket and multiple accessory pockets
 - Designed for easy creasing compatibility



TG0266

Sport II Shoe Sack

Product: 0.18 kg



NIKEGOLF

- O/S**
100% Polyester
- Lightweight and durable construction
 - Mesh ventilation pocket
 - Front zippered pocket
 - Designed for easy creasing compatibility



BG0343

Sport Lite Golf Carry Bag

See features



NIKEGOLF

- O/S**
- 8.5" Oval top
 - 5 way with 2 full length dividers
 - Ultra lightweight and durable
 - Weight 1.6kg
 - Logo creasing compatible



SPORTS

Baselayer	478
Gamegear Performance	480
Gamegear	487
Formula Racing	490
Performance T-Shirts	492
Spiro	498
Nike Golf	506



GAMEGEAR®



Fantastic quality
base layer top in a
choice of 8 great colours
- perfect for re-branding



Regulates body temperature and
keeps you warm and dry on cold days



TRM158 Base Layer Top **260g/m²**



- S - XL**
90% Polyester, 10% Elastane
- Lightweight
 - Soft
 - Easycare
 - Quick drying
 - Provides compression and aids recovery
 - Regulates body temperature
 - Keeps you warm and dry on cold days
 - Fits like a second skin
 - Suitable for all sports and in the workplace

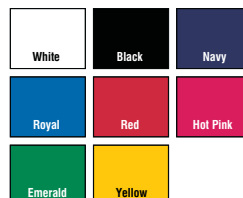

All sizes and fabric weights are approximate and for guidance only. Colours are only as accurate as the printing process allows.

TRM14N Baselayer Shorts 260g/m²



- S - XL**
 90% Polyester, 10% Elastane
- Elasticated waistband
 - Soft, lightweight fabric
 - Easycare
 - Quick drying
 - Moisture wicking
 - Provides compression and aids recovery
 - Regulates body temperature
 - Keeps you warm and dry on cold days
 - Fits like a second skin
 - Suitable for all sports and in the workplace



TRM60N Baselayer Leggings 260g/m²



- S - XL**
 90% Polyester, 10% Elastane
- Elasticated waistband
 - Soft, lightweight fabric
 - Easycare
 - Quick drying
 - Moisture wicking
 - Provides compression and aids recovery
 - Regulates body temperature
 - Keeps you warm and dry on cold days
 - Fits like a second skin
 - Suitable for all sports and in the workplace



TRM172 Sleeveless Baselayer Top 260g/m²



- S - XL**
 90% Polyester, 10% Elastane
- Soft, lightweight fabric
 - Easycare
 - Quick drying
 - Moisture wicking
 - Provides compression and aids recovery
 - Regulates body temperature
 - Keeps you warm and dry on cold days
 - Fits like a second skin
 - Suitable for all sports and in the workplace



KK930 Men's Cooltex® Training T-Shirt 140g/m²



- S - 2XL**
 100% Polyester Micro Mesh
 • Moisture management fabric
 • Self-fabric round neck
 • Contrast side and shoulder panels
 • Contrast laid on binding on side panels
 • Straight cuffs and hem
 • Curved back hem
 • Also available in ladies' sizes code KK940 opposite



Grey	Navy	Fluor. Orange
Fluor. Lime	Electric Blue	Black
Fluor. Lime		
Black		



GAMEGEAR®

M

F

KK940 Cooltex® Ladies' Training T-Shirt 140g/m²



- 8 - 16**
 100% Polyester Micro Mesh
 • Moisture management fabric
 • Contrast self-fabric 'V' neck
 • Contrast side panels
 • Contrast laid on binding on side panels
 • Straight front hem
 • Curved back hem
 • Gamegear® Cooltex® label printed on the inside back neck
 • Also available in men's sizes code KK930 opposite



Fluor. Pink	Navy	Fluor. Orange
Black	Electric Blue	Black
Fluor. Lime		
Black		



GAMEGEAR®

KK991 Men's Cooltex® Short Sleeved T-Shirt 140g/m²



- XS - 2XL**
 100% Polyester
 • Contrast binding running over the shoulder down the back and round to the front finishing at lower hem
 • Twin needle cuffs
 • Straight front hem, curved back hem
 • Dry wicking fabric keeping you cool and comfortable
 • Superior printing surface
 • Woven Cooltex® label on outer
 • Also available in ladies' sizes code KK966 opposite



White	White	White
White	Black	Navy
White	White	Black
Grey	Red	Gold
Black	Black	Black
Black	Red	Fluor. Lime
Black	Navy	Navy
Fluor. Orange	Light Blue	Navy



GAMEGEAR®

M

F

KK966 Ladies' Cootex® Short Sleeved T-Shirt 140g/m²



- 8 - 16**
 100% Polyester with moisture management
 • Self fabric round neck
 • Straight front hem, curved back hem
 • Dry wicking fabric keeping you cool and comfortable
 • Superior printing surface
 • Also available in men's sizes code KK991 opposite



White	White	Black
Grey	Red	Black
Black	Black	Black
Fluor. Lime	Fluor. Orange	Fluor. Pink
Navy		
Light Blue		



GAMEGEAR®

KK976 Men's Cooltex® Action Short Sleeve T-Shirt 140g/m²



NEW

GAMEGEAR®

- XS - 2XL**
 100% Polyester Micro Mesh
- Self fabric collar
 - Contrast inner back neck and inner hem
 - Contrast front and back panels with flatlocking
 - Gamegear® printed back neck label



Black	Electric Blue	Fluor. Orange
Fluor. Pink	Fluor. Yellow	Grey
Navy		
Fluor. Lime		



KK969 Men's Cooltex® V Neck Short Sleeved Team Top 140g/m²



GAMEGEAR®

- S - 2XL**
 100% Polyester
- Contrast side panels
 - Contrast 'V' inserts at lower side hem
 - Straight hem
 - Self fabric 'V' neck
 - Dry wicking fabric keeps you cool and comfortable
 - Gamegear® Cooltex® label printed on the inside back neck
 - Cooltex® woven label sewn in outer side seam

White	White	White
Navy	Grey	Red
White	Navy	Navy
Royal	Light Blue	White
Electric Blue		
Black		



KK973 Men's Cooltex® Sports Vest 140g/m²



GAMEGEAR®

- XS - 2XL**
 100% Polyester
- Contrast side panels
 - Contrast 'V' inserts at lower hem
 - Straight front hem, curved back hem
 - Dry wicking fabric keeping you cool and comfortable
 - Superior printing surface
 - Gamegear® Cooltex® label printed on the inside back neck
 - Woven cooltex® outer logo
 - Also available in ladies' sizes code KK963 opposite



White	White	Black
Navy	Grey	Black
Black	Black	Black
Red	Fluor. Lime	Fluor. Orange



KK963 Ladies' Cooltex® Sports Vest 140g/m²



GAMEGEAR®

- 8 - 16**
 100% Polyester
- Contrast side panels
 - Contrast 'V' inserts at lower hem
 - Straight front hem, curved back hem
 - Self fabric bound armholes
 - Dry wicking fabric keeping you cool and comfortable
 - Also available in men's sizes code KK973 opposite



White	White	Black
Navy	Grey	Black
Black	Black	Black
Red	Fluor. Orange	Fluor. Pink



M
F

KK937

Cooltex® Active T-Shirt

140g/m²



- S - 2XL**
 100% Polyester jersey knit/mesh
 • Moisture management fabric
 • Self fabric round neck with white piping
 • Contrast centre sleeve, underarm and side panels with white piping
 • Gamegear® Cooltex® label printed on the inside back neck
 • Cooltex® woven label sewn in outer side seam



Black	Black	Black
Grey	Red	Orange



GAMEGEAR®

KK983

Cooltex® Short Sleeve Sports Top

140g/m²



- XXS - 2XL**
 100% Polyester
 • Dry wicking fabric keeping you cool and comfortable
 • Contrast binding around inner front neck
 • Contrast inserts at shoulders and front raglans
 • Contrast curved inserts at hem front and back
 • Two curved side panels front and back
 • Straight hem
 • Superior printing surface

White	Black	Black
Royal	White	Gold
Black	Navy	Navy
Red	Light Blue	White



GAMEGEAR®

KK977

Men's Cooltex® Training Polo

140g/m²



- S - 2XL**
 100% Polyester micro mesh
 • 1 x 1 rib flat knit collar
 • Twin needle stitched hem and cuffs
 • Contrast side panels back and front with two rows of contrast binding on each panel
 • Straight front hem
 • Curved back hem
 • Gamegear printed label in back neck
 • Cooltex® label in outer side seam
 • Also available in ladies' sizes code KK947 opposite



White	White	White
Navy	Red	Purple
White	Graphite	Fluor. Lime
Electric Blue	White	Black



GAMEGEAR®



KK947

Ladies' Cooltex® Training Polo

140g/m²



- 8 - 16**
 100% Polyester micro mesh
 • 1 x 1 rib flat knit collar
 • Twin needle stitched hem and cuffs
 • Contrast side panels back and front with two rows of contrast binding on each panel
 • Straight front hem
 • Curved back hem
 • Gamegear printed label in back neck
 • Cooltex® label in outer side seam
 • Also available in men's sizes code KK977 opposite



White	Fluor. Pink	Fluor. Lime
Purple	Black	Black



GAMEGEAR®

KK936 Cooltex® Howzat Polo Shirt 190g/m²



- S - 2XL**
 100% Polyester Micro Mesh
 • Moisture management
 • Contrast panel and piping down raglans
 • Contrast insert on lower sleeve
 • Straight hem
 • Back longer than front
 • Contrast taped side vents
 • Gamegear® Cooltex® label printed on the inside back neck
 • Cooltex® woven label sewn in outer side seam



Cream	Cream	Cream
Navy	Maroon	Dark Green

KK972 Cooltex® Champion Polo 140g/m²



- S - 2XL**
 100% Polyester micro mesh
 • 1 x 1 rib flat knit collar
 • Open sleeves
 • Twin needle stitched hem and cuffs
 • Side vents
 • Gamegear printed label in back neck
 • Cooltex® label in outer side seam



White	Black	Navy
Electric Blue		

KK938 Cooltex® Active Polo Shirt 140g/m²



- S - 2XL**
 100% Polyester jersey knit/ mesh
 • Moisture management finish
 • Flat knit collar
 • Contrast centre sleeve, underarm and side panels with white piping
 • Gamegear® Cooltex® label printed on the inside back neck
 • Cooltex® woven label sewn in outer side seam



Black	Black	Black
Purple	Grey	Red
Black	Navy	
Orange	Light Blue	

KK974 Men's Cooltex® Riviera Polo Shirt 140g/m²



- S - 2XL**
 100% Polyester
 • Flat knit collar
 • Contrast inserts
 • Contrast tipping around cuffs
 • Side vents
 • Straight front hem, curved back hem
 • Comfort finish cuff seams
 • Spare button
 • Dry wicking fabric keeps you cool and comfortable
 • Cooltex® woven label sewn in outer side seam



White	White	Black
Navy	Grey	Fluor. Lime
Black	Black	Navy
Electric Blue	Orange	Light Blue
Navy		
White		

KK984

Men's Cooltex® Sports Polo

140g/m²



GAMEGEAR®



KK964

Ladies' Cooltex® Sports Polo

140g/m²



- 8 - 16**
 100% Polyester with moisture management
- Self fabric fused collar
 - Taped back neck
 - Open sleeves
 - Dry wicking fabric keeps you cool and comfortable
 - Straight front hem
 - Curved back hem
 - Spare button
- Also available in men's sizes code KK984 opposite**



GAMEGEAR®

White	Black
Red	Red

KK996

Men's Cooltex® Sporting Top

190g/m²



- S - 2XL**
 100% Polyester
- 'V' front neck with a 1 x 1 contrast tipped flat knit collar
 - Raglan sleeves
 - Contrast panels on upper sleeves and side seams
 - White binding down front and back upper sleeves
 - Straight front hem, curved back hem
 - Gamegear® Cooltex® label printed on the inside back neck
 - Dry wicking fabric keeps you cool and comfortable



GAMEGEAR®

Navy	Dark Green
Gold	Gold
White	White



- XXS - 2XL**
 100% Polyester
- Self fabric fused collar
 - 3 button placket
 - Self coloured mesh panels
 - Contrast binding across shoulder and down centre sleeve
 - Contrast piping around cuffs
 - Spare button
 - Dry wicking fabric keeping you cool and comfortable
 - Taped back neck and open sleeves
- Also available in ladies' sizes code KK964 opposite**



White	White	Black
Navy	Red	Red

KK979 Men's Warmtex® Long Sleeve Baselayer 135g/m²



- XXS - 2XL**
 90% Polyester, 10% Spandex
 • Moisture management fabric
 • Regulates body temperature
 • Self fabric neck
 • Flatlock stitching on all seams
 • Gamegear® Cooltex® label printed on the inside back neck

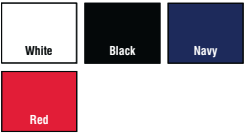

KK993 Men's Cooltex® Rugby Shirt 270g/m²



- M - 3XL**
 100% Polyester
 • Raglan sleeves
 • Stand up collar
 • Contrast tape around outer neck
 • Contrast panels
 • Match play standard
 • Contrast insert at centre cuffs
 • Contrast taped side vents
 • Twin needle stitched hem and cuffs
 • Straight hem
 • Dry wicking fabric keeping you cool and comfortable
 • Rubber button
 • Superior printing surface
 • Woven Cooltex® label on outer



KK999 Men's Cooltex® Tour Zip Neck Top 140g/m²



- S - XL**
 100% Polyester
 • Self fabric fused zip neck with reflective tape down either side of zip
 • Raglan sleeves
 • Contrast sleeve and side panels
 • Reflective tape insert down raglans
 • Straight front hem, curved back hem
 • Twin needle stitched armholes
 • Gamegear® Cooltex® label printed on the inside back neck
 • Dry wicking fabric keeps you cool and comfortable



KK987

Men's Cooltex® Training Pant

80g/m²



XXS - 2XL

- 100% Polyester micro touch
- Full elasticated draw cord waist
- Two side pockets with zips
- Straight hem
- Lower leg opening with zip fastening
- Dry wicking fabric keeps you cool and comfortable
- Mesh lining to knee



KK997

Men's Cooltex® Sporting Trousers

190g/m²



S - 2XL

- 100% Polyester with moisture management
- Full elastic draw cord waist
- Two side pockets
- Centre panel down side legs
- Contrast piping down both sides of panel
- Straight hems
- Dry wicking fabric keeps you cool and comfortable



KK986

Men's Cooltex® Training Shorts

80g/m²



XXS - 2XL

- 100% Polyester micro touch
- Full elasticated draw cord waist
- Two side pockets
- Dry wicking fabric keeps you cool and comfortable



KK981

Cooltex® Sport Shorts

140g/m²



S - 2XL

- 100% Polyester
- Dry wicking fabric keeping you cool and comfortable
- Full elastic draw cord waist
- Two side pockets
- Mesh inner
- Contrast stripes
- Woven Cooltex® outer label



KK961 Ladies' Track Pant

115g/m²



- 8 - 18**
 100% Polyester microfibre with peach finish
- Half elasticated flat front waist with draw cord
 - Two side zipped pockets
 - Lower leg opening with zip fastening
 - Contrast piping down outside leg
 - Also available in men's sizes code **KK985** opposite and in children's sizes code **KK985K** below



Black	Navy
White	White

KK985 Track Pant

115g/m²



- S - 2XL**
 100% Polyester microfibre with peach finish
- Fully elasticated draw cord waist
 - 2 side zip pockets
 - Straight hem
 - Lower leg opening with zip fastening
 - Contrast piping down outside leg
 - Mesh lining to knee
 - Also available in ladies' sizes code **KK961** opposite and in children's sizes code **KK985K** opposite



Black	Navy
White	White

KK985K Children's Track Pant

115g/m²



- 7-8 - 13-14**
 100% Polyester micro fibre with peach finish
- Full elasticated draw cord waist
 - Two side pockets with zips
 - Straight hem
 - Lower leg opening with zip fastening
 - Contrast piping down outside leg
 - Mesh lining to knee
 - Also available in ladies' sizes code **KK961** above and in men's sizes code **KK985** opposite



Black	Navy
White	White

KK730

Ladies' Proactive Sleeveless Polo

210g/m²

GAMEGEAR®



- 8 - 20**
 100% combed Cotton piqué
 • Shaped side seams
 • Taped back neck
 • Contrast stripe on collar
 • Side vents
 • Spare button
 • Slanted placket

White	Navy	Raspberry
Navy	White	White

KK941

Cooltex® Skort

See features

GAMEGEAR®



- 6 - 16**
 • Fabric Outer: 90% Polyester, 10% Elastane, 160g/m²
 • Fabric Inner: 90% Nylon, 10% Elastane, 200g/m²
 • Moisture management fabric
 • Full elasticated waist
 • Two side vents
 • Gamegear® Cooltex® printed label on the inside at the back
 • Woven Cooltex® label on outer

White	Black	Navy
-------	-------	------

KK980

Track Short

115g/m²

GAMEGEAR®



- XS - 2XL**
 100% Polyester micro fibre with peach finish
 • Fully elasticated draw cord waist
 • 2 side pockets with zips
 • Straight hem
 • Contrast piping
 • Mesh inner

Black	Navy	Red
White	White	White

KK475 Men's Track Piqué Polo 200g/m²



- XXS - 3XL**
 65% Polyester, 35% Cotton
 • Slanted placket
 • Open sleeves
 • Contrast side and sleeve panels
 • White piping
 • Half moon yoke
 • Taped back neck
 • Spare button
 • Side vents
 • Also available in ladies' sizes code KK731 opposite



Black	Black	Black
Lime	Grey	Red
White	White	White
Black	Black	Black
Royal	Purple	Gold
White	White	White
Black	Black	Navy
Yellow	Orange	Turquoise
White	White	White
Navy	Navy	Navy
Light Blue	Red	Royal
White	White	White
Light Blue	Orange	Red
Navy	Graphite	Black
White	White	White
Red	Irish Green	
Navy	Black	
White	White	



KK731 Ladies' Track Polo 210g/m²



- 8 - 18**
 100% Cotton
 • Contrast side panels with white piping
 • Slanted placket
 • 4 button placket
 • Taped back neck
 • Side vents
 • Spare button
 • Open sleeves
 • Also available in men's sizes code KK475 opposite

Black	Black	Black
Red	Raspberry	Orange
White	White	White
Navy	Navy	
Light Blue	Red	
White	White	



KK613 Continental Short Sleeve Rugby Shirt 280g/m²



- S - 3XL**
 100% Cotton Jersey knit
 • 1 button placket with white rubber button
 • Contrast centre sleeve panels with white piping
 • Contrast underarm and side panels with white piping
 • 100% Cotton twill collar
 • Side vents
 • Superior printing surface

Navy	Royal	Red
Light Blue	Black	Black
White	White	White



KK175 Team Short Sleeve Shirt 125g/m²



- XS - 3XL**
 85% Mercerised Cotton, 15% Polyester
 • Fused collar
 • Chest pocket
 • Straight hem
 • Side vents
 • Contrast collar, yoke, top pocket & centre sleeve panel
 • Spare button

Black	Black	Royal
Orange	Silver Grey	Black
Red		
Black		



490 Gamegear® & Formula Racing®

KK185

Men's Sportsman Short Sleeve Shirt

125g/m²



- S - 3XL**
 85% Mercerised Cotton, 15% Polyester
- Contrast sleeve and side panels with contrast piping
 - Contrast inner collar
 - Side vents
 - Button down collar
 - Internal chest pocket
 - Straight hem
 - Back yoke and 2 spare buttons



GAMEGEAR®

Black	Black	Black
Lime	Red	Royal
White	White	White
Black	Black	Black
Silver Grey	Yellow	Orange
White	White	White

KK921

Hooded Top

280g/m²



- XS - 2XL**
 60% Cotton, 40% Polyester french terry brushed
- Full zip hooded top
 - Two front pockets with contrast pocket opening
 - 2 x 2 rib hem and cuffs
 - Fully lined hood
 - Centre sleeve panel with contrast piping
 - Woven Gamegear® neck label



GAMEGEAR®

Black	Graphite	Navy
White	White	White

KK611

Monaco Polo Shirt

210g/m²



- S - 2XL**
 100% Cotton
- 1 x 1 flat knit collar
 - Contrast taped back neck
 - Contrast yoke and upper sleeve panels with contrast piping
 - Contrast herringbone taped side vents
 - Spare button
 - Also available in ladies' sizes code KK751 opposite



GAMEGEAR® FORMULA RACING®

Black	Black	Black
Lime	Silver Grey	Yellow
White	White	White
Black	Royal	Red
Orange	Black	Black
White	White	White

KK751

Women's Monaco Polo

210g/m²



- 8 - 18**
 100% Cotton
- Taped back neck
 - Open sleeves
 - Spare button
 - Flat knit collar
 - Side vents
 - Contrast sleeve panels with piping
 - Twin needle hem and cuffs
 - Also available in men's sizes code KK611 opposite



GAMEGEAR® FORMULA RACING®



Black	Royal	Red
Silver Grey	Black	Black
White	White	White

KK958 P1 Micro Fleece Jacket 280g/m²



- S - 2XL**
 100% Polyester microfleece
- Full front zip
 - Elasticated cuffs
 - Straight front hem
 - Curved back hem
 - Two front zipped pockets with contrast Nylon Taslan top
 - Contrast Nylon Taslan centre sleeve panel
 - Contrast piping down raglans and across pocket tops



Black	Black	Black
Grey	Red	Royal
White	White	White
Black	Navy	
Black	Navy	



KK186 Sebring Short Sleeve Shirt 125g/m²



- S - 2XL**
 85% Mercerised Cotton, 15% Polyester
- Button down collar
 - Contrast inner collar
 - Internal chest pocket
 - Contrast yoke and upper sleeve panels with contrast piping
 - Straight hem
 - Side vents with contrast herringbone tape
 - 2 spare buttons



Black	Navy	Royal
Silver Grey	Royal	Black
White	White	White
Red		
Black		
White		



KK955 Monza Jacket 228T



- S - 2XL**
 100% Nylon Taslan PU milky coating
- Fully waterproof jacket with taped seams
 - Concealed hood
 - Elasticated draw cord hem with toggles
 - Double storm flap with velcro fastening
 - Inner phone pocket
 - Front chest pocket with waterproof zip



Black	Black	Black
Lime	Red	Royal
White	White	White
Black	Black	
Silver Grey	Orange	
White	White	



KK516 Formula Racing Estoril T-Shirt 180g/m²



- XXS - 2XL**
 100% Cotton Jersey Knit
- 1 x 1 rib crew neck
 - Contrast shoulder and sleeve panels with White piping
 - Self fabric matching cuff with White piping
 - Contrast side panels with White piping
 - Comfort finish cuff seams
 - Taped reinforced shoulder seams
 - Superior printing surface
 - Taped back neck



Black	Black	Black
Lime	Red	Silver Grey
White	White	White



KK957 GT Soft Shell Jacket 300g/m²



- S - 2XL**
 94% Polyester, 6% Elastane
- Full front zip
 - Front chest pocket with waterproof zip
 - Two zipped front pockets
 - Contrast centre sleeve panel with contrast piping
 - Elasticated cuffs with Velcro fastening
 - Straight front hem



Black	Black	Black
Grey	Red	Royal
White	White	White
Black	Navy	
Black	Navy	



KK959 Clubman Hooded Top 280g/m²



- XS - 2XL**
 60% Cotton, 40% Polyester
- Full front zip
 - Two front pockets
 - 2 x 2 rib hem and cuffs
 - Fully lined hood
 - Contrast centre sleeve panel with contrast piping



Black	Black	Black
Grey	Red	Royal
White	White	White
Navy		
Light Blue		
White		



492 Performance T-Shirts

ST8410 Men's 140 Raglan T-Shirt

140g/m²



- S - 2XL**
 100% ACTIVE-DRY® Polyester bird-eyelet mesh
- Side seams
 - Raglan sleeves
 - Stretchy fabric
 - Decorative flatlock seams
 - Contrast neck tape (CBY)
 - Small size label in the collar
 - Care label in the side seam
 - Washable at 40°C
- Also available in ladies' sizes code **ST8500** below and children's sizes code **ST8570**

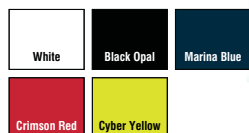

ST8500 Women's 140 Raglan T-Shirt

140g/m²



- S - XL**
 100% ACTIVE-DRY® Polyester bird-eyelet mesh
- Side seams
 - Raglan sleeves
 - Stretchy fabric
 - Decorative flatlock seams
 - Contrast neck tape (CBY)
 - Small size label in the collar
 - Care label in the side seam
 - Washable at 40°C
- Also available in men's sizes code **ST8410** above and children's sizes code **ST8570**

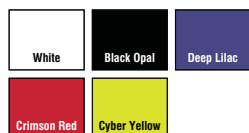

ST8540 Women's 140 Tank

140g/m²



- S - XL**
 100% ACTIVE-DRY® Polyester bird-eyelet mesh
- Side seams
 - Stretchy fabric
 - Neck drop and armholes with binding
 - Racerback
 - Small size label in the collar
 - Care label in the side seam
 - Washable at 40°C



ST8600 Men's Cotton Touch T-Shirt 160g/m²



- S - 2XL**
 100% ACTIVE-DRY® Polyester single jersey
- Fine, smooth fabric that feels like cotton
 - Side seams
 - Decorative flatlock shoulder seams
 - Neck tape
 - Small, reflecting ACTIVE-DRY® logo on the back
 - Small size label in the collar
 - Care label in the side seam
 - Washable at 40°C
 - Also available in ladies' sizes code ST8700 opposite

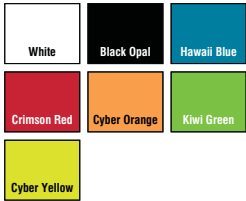

ST8700 Women's Cotton Touch T-Shirt 160g/m²



- S - XL**
 100% ACTIVE-DRY® Polyester single jersey
- Fine, smooth fabric that feels like cotton
 - Side seams
 - Decorative flatlock shoulder seams
 - Neck tape
 - Small, reflecting ACTIVE-DRY® logo on the back
 - Small size label in the collar
 - Care label in the side seam
 - Washable at 40°C
 - Also available in men's sizes code ST8600 opposite

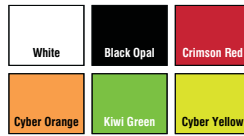

ST8420 Men's 140 Long Sleeve T-Shirt 140g/m²



- S - 2XL**
 100% ACTIVE-DRY® Polyester bird-eyelet mesh
- Side seams
 - Raglan sleeves
 - Stretchy fabric
 - Decorative flatlock seams
 - Contrast neck tape (CBY)
 - Small size label in the collar
 - Care label in the side seam
 - Washable at 40°C

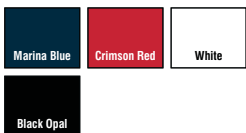

ST8440 Men's 140 Sleeveless Vest 140g/m²



- S - 2XL**
 100% ACTIVE-DRY® Polyester bird-eyelet mesh
- Side panels and side seams
 - Stretchy fabric
 - Neck drop and armholes with binding
 - Decorative flatlock seams
 - Front yoke
 - Small size label in the collar
 - Care label in the side seam
 - Washable at 40°C



494 Performance T-Shirts

ST8000

Men's Sport T-Shirt

140g/m²



- S - 2XL**
 100% ACTIVE-DRY® polyester interlock
 • Smooth and sleek fabric
 • Side seams
 • Narrow self-fabric collar
 • Decorative flatlock shoulder seams
 • Small, reflecting ACTIVE-DRY® logo on the back
 • Small size label in the collar
 • Care label in the side seam
 • Half moon
 • Washable at 40°C
Also available in ladies' sizes code ST8100 opposite



ST8100

Women's Sports T-Shirt

140g/m²



- S - XL**
 100% ACTIVE-DRY® Polyester interlock
 • Smooth and sleek fabric
 • Side seams
 • Narrow self-fabric collar
 • Decorative flatlock shoulder seams
 • Small, reflecting ACTIVE-DRY® logo on the back
 • Small size label in the collar
 • Care label in the side seam
 • Washable at 40°C
Also available in men's sizes code ST8000 opposite



ST8010

Men's Sport Vest Top

140g/m²



- S - 2XL**
 100% ACTIVE-DRY® Polyester interlock
 • Smooth and sleek fabric
 • Side seams
 • Neck drop and armholes with binding
 • Small, reflecting ACTIVE-DRY® logo on the back
 • Small size label in the collar
 • Care label in the side seam
 • Washable at 40°C
Also available in ladies' sizes code ST8110 opposite

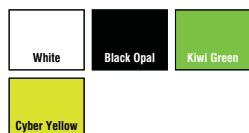

ST8110

Women's Sport Vest Top

140g/m²



- S - XL**
 100% ACTIVE-DRY® Polyester interlock
 • Smooth and sleek fabric
 • Side seams
 • Neck drop and armholes with binding
 • Racerback
 • Small, reflecting ACTIVE-DRY® logo on the back
 • Small size label in the collar
 • Care label in the side seam
 • Washable at 40°C
Also available in men's sizes code ST8010 opposite

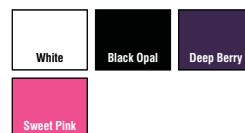

All sizes and fabric weights are approximate and for guidance only. Colours are only as accurate as the printing process allows.

ST8400 Men's 140 Crew Neck T-Shirt 140g/m²



ST8450 Men's 140 Short Sleeve Polo 140g/m²



- S - 2XL**
 100% ACTIVE-DRY® Polyester bird-eyelet mesh
- Side panels
 - Set-in sleeves
 - Stretchy fabric
 - Decorative flatlock seams
 - Contrast neck tape (CBY)
 - Small size label in the collar
 - Care label in the side seam
 - Washable at 40°C



- S - 2XL**
 100% ACTIVE-DRY® Polyester bird-eyelet mesh
- Side seams
 - Stretchy fabric
 - Decorative flatlock seams
 - 3 tone-on-tone buttons
 - Contrast neck tape (CBY)
 - Rib collar
 - No cuffs on sleeves
 - Small size label in the collar
 - Care label in the side seam
 - Washable at 40°C



496 Performance T-Shirts

TJ7020 Men's COOLdry T-Shirt 160g/m²



NEW

- S - 2XL**
 95% COOLdry micro Polyester 5% Spandex
- COOLdry fast drying material
 - COOLdry sweat transporting
 - Flat lock stitching
 - Reflective print
 - Sporty fit
- Also available in ladies' sizes code TJ7021 opposite



M
F

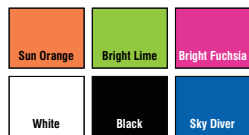

TJ7021 Ladies' COOLdry Tee 160g/m²



NEW

- XS - 2XL**
 95% Cooldry Micro Polyester 5% Spandex
- Sporty fit
 - Reflective print
 - COOLdry fabric
 - Flatlock stitching
- Also available in mens sizes code TJ7020 opposite

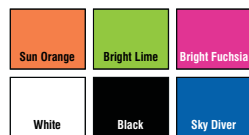

61390 Men's Performance T-Shirt 140g/m²



- S - 2XL**
 100% Polyester
- 100% textured Polyester for excellent moisture wicking and quick dry performance
 - Sporty raglan sleeves with cover stitch detail to seams
 - Printed back neck label for comfort
 - Self-fabric back neck tape
- Also available in ladies' sizes code 61392 and in children's sizes code 61013 opposite



M
F



61392 Ladies' Performance T-Shirt 140g/m²



- XS - 2XL**
 100% Polyester
- 100% textured Polyester for excellent moisture wicking and quick dry performance
 - Sporty raglan sleeves with cover stitch detail
 - Shaped side seams for a feminine fit
 - Printed back neck label for comfort
 - Self-fabric back neck tape
- Also available in men's sizes code 61390 and in children's sizes code 61013 opposite



42000 Adult T-Shirt 153g/m² (145g/m² White)



- S - 3XL**
 100% Polyester jersey knit
 • AquaFX for wicking properties
 • Freshcare™ for anti-microbial properties
 • Seamed single needle 1,9cm collar
 • Heat transfer label
 • Twin needle sleeve and bottom hems
 • Quarter-turned to eliminate centre crease
 • Also available in ladies' sizes code 42000L and in children's sizes code 42000B

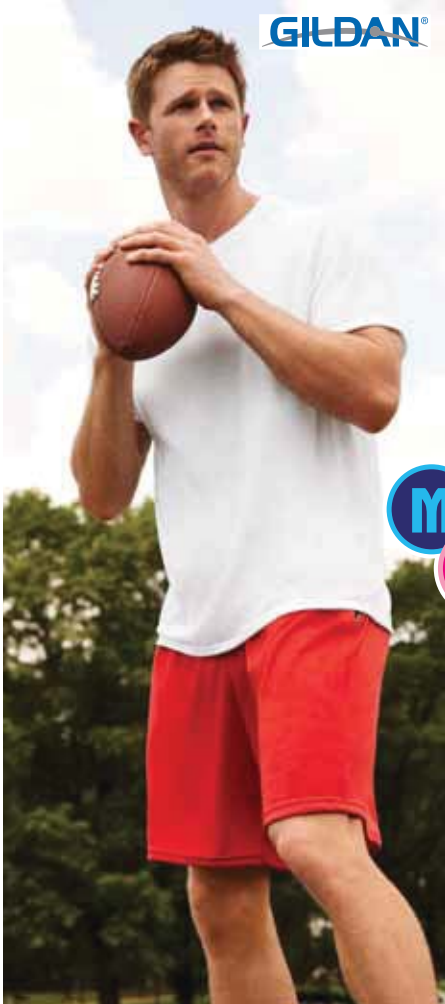

White	Black	NEW Sport Grey
Charcoal	Navy	Royal
Carolina Blue	Purple	Red
Orange	Safety Green	



42000L Ladies' T-Shirt 153g/m² (145g/m² White)



- XS - 2XL**
 100% Polyester jersey knit
 • Semi-fitted contoured silhouette with side seam
 • AquaFX for wicking properties
 • Freshcare™ for anti-microbial properties
 • Seamed single needle 1,27 cm collar
 • Heat transfer label
 • Twin needle sleeve and bottom hems
 • Also available in men's sizes code 42000 and in children's sizes code 42000B



White	Black	NEW Sport Grey
Charcoal	Navy	Royal
Carolina Blue	Purple	Red
Safety Pink	Safety Green	

42400 Adult Long Sleeve T-Shirt 153g/m² (145g/m² White)



- S - 3XL**
 100% Polyester jersey knit
 • AquaFX for wicking properties
 • Freshcare™ for anti-microbial properties
 • Seamed single needle 1,9 cm collar
 • Heat transfer label
 • Twin needle sleeve and bottom hems
 • Quarter-turned to eliminate centre crease
 • Also available in ladies' sizes code 42400L and in children's sizes code 42400B



White	Black	NEW Sport Grey
Navy	Royal	Red



8000 Adult T-Shirt 190g/m² (180g/m² in White)



- S - 2XL**
 50% Cotton, 50% Polyester pre-shrunk jersey knit
 • DryBlend® technology: delivers moisture-wicking properties
 • Seamless twin needle 2,2 cm collar
 • Taped neck and shoulders
 • Heat transfer label
 • Twin needle sleeve and bottom hems
 • Quarter-turned to eliminate centre crease



White	Black	Sport Grey
Navy	Royal	Red
Orange	Irish Green	



S256M: S-3XL



S256F: XS-XL

S256M&F

FREEDOM SOFT SHELL JACKET

Water Repellent • Breathable • Windproof • Lightweight • Quick Dry Finish



AQUA/BLACK



NEON LIME/BLACK



MAGENTA/BLACK



REAR DETAIL

\$175M Men's Team 3 Layer Softshell Jacket



S - 2XL

- Fabric: 3 layer bonded soft shell fabric
- Outer: 100% Polyester pongee 300T
- Mid: waterproof TPU membrane
- Inner: 100% Polyester 190g single jersey
- Reflective print design to front
- Breathable 2,000g
- Windproof
- Waterproof 5,000mm
- 2 side zip closing ventilation pockets
- Reflective SPIRO print logo
- 2 lined zip closing side pockets
- Full front zip fastening
- Wind protect longer back panel
- Flat lock seam tech technique
- Comfortable active sport fit
- Lightweight and quick drying
- Adjustable tear release cuff adjusters
- Collar adjuster
- Adjustable drawcord
- **Decoration process: transfer print or embroidery**
- **Decoration access: left chest zip access**
- **Also available in ladies' sizes code S175F opposite**



Black	Black	Neon Lime
Red	Grey	Grey

\$175F Ladies' Team 3 Layer Softshell Jacket



XS - XL

- 3 layer bonded soft shell fabric
- Outer: 100% Polyester pongee 300T
- Mid layer: waterproof TPU membrane
- Inner: 100% Polyester 190g single jersey
- Reflective print design to front
- Reflective SPIRO print logo
- Midweight and quick drying
- Comfortable active sport fit
- Flat lock seam tech technique
- Wind protect longer back panel
- Full front zip fastening
- 2 lined zip closing side pockets
- 2 side closing ventilation pockets
- Waterproof 5,000mm
- Breathable 2,000g
- Windproof
- Collar adjuster
- Adjustable drawcord hem
- **Decoration process: transfer print or embroidery**
- **Decoration access: left chest zip access**
- **Also available in men's sizes code S175M opposite**



Black	Black	Neon Lime
Red	Grey	Grey

\$256M Men's Freedom Softshell Jacket



S - 3XL

- Main body panel: 100% Polyester
- Side panel & cuff: 92% Polyester, 8% Elastane
- Internal pocket mesh: 100% Polyester
- Breathable contour fit panels
- Full front zip with inner storm flap
- Stand up collar
- Thumbhole cuff
- Back pocket with self lock waterproof zipper and reflective print detail
- Longer back panel
- Media player loophole
- Soft athletic stretch fabric
- Comfort fitted style in a compound knitted softshell
- Breathable
- Women's fit available
- Co-ordinates with SPIRO bike & active wear range
- Contemporary streamlined design
- Long back panel protects and streamlines
- Quick dry main body panel treatment
- Lightweight & breathable with water repellent finish
- **Decoration process: embroidery**
- **Decoration access: open**
- **Also available in ladies' sizes code S256F opposite**



Magenta	Aqua	Lime
Black	Black	Black

\$256F Ladies' Freedom Softshell jacket



XS - XL

- Main body panel: 100% Polyester
- Side panel & cuff: 92% Polyester, 8% Elastane
- Internal pocket mesh: 100% Polyester
- Windproof
- Breathable
- Breathable contour fit panels
- Full front zip with inner storm flap
- Stand up collar
- Thumbhole cuff
- Back pocket with self lock waterproof zip and reflective print detail
- Longer back panel
- Shaped waist
- Media player loophole
- Soft athletic stretch fabric
- Comfort fitted style in a compound knitted softshell
- Breathable
- Co-ordinates with SPIRO bike & active wear range
- Contemporary streamlined design
- Long back panel protects and streamlines
- Quick dry main body panel treatment
- Lightweight & breathable with water repellent finish
- **Decoration process: embroidery**
- **Decoration access: open**
- **Also available in men's sizes code S256M opposite**



Magenta	Aqua	Lime
Black	Black	Black

500 Spiro

S176M

Men's Training Shirt

145g/m²



- S - 2XL**
 100% waffle knitted Polyester
 COOL-DRY® mesh
- Performance lightweight athletic top
 - Precision fit body mapping design
 - Cover stitch seams
 - Soft athletic stretch COOL-DRY® fabric
 - Quick drying
 - Lightweight
 - Keeps the skin cool and comfortable
 - Ideal layer garment, good warmth factor when worn as a layer
 - Breathable
 - **Decoration process: transfer print or embroidery**
 - **Decoration access: one layer**
 - **Also available in ladies' sizes code S176F opposite**



Black	Black	Neon Lime
Red	Grey	Grey

S176F

Ladies' Training Shirt

145g/m²



- XS - XL**
 100% waffle knitted Polyester
 COOL-DRY® mesh
- Performance lightweight athletic top
 - Precision fit body mapping design
 - Cover stitch seams
 - Soft athletic stretch COOL-DRY® fabric
 - Quick drying
 - Lightweight
 - Keeps the skin cool and comfortable
 - Ideal layer garment, good warmth factor when worn as a layer
 - Breathable
 - **Decoration process: transfer print or embroidery**
 - **Decoration access: one layer**
 - **Also available in men's sizes code S176M opposite**



Black	Black	Neon Lime
Red	Grey	Grey

S182M

Men's Dash Training Shirt

140g/m²



- S - 4XL**
 100% Polyester jacquard mesh
- COOL-DRY® performance fabric with added moisture fast wicking control keeps skin cool & comfortable
 - Anti bacterial and deodorised treatment
 - UV protection
 - Anti-static
 - Extremely lightweight
 - Contour fit panels
 - Sophisticated technology
 - Soft athletic COOL-DRY® fabric
 - Quick drying
 - Reflecting SPIRO print logo
 - Ideal layer garment
 - Breathable
 - **Decoration process: transfer print or embroidery**
 - **Decoration access: one layer**
 - **Also available in ladies' sizes code S182F opposite**



White	Navy	Aqua
Red	White	Grey

S182F

Ladies' Dash Training Shirt

140g/m²



- XS - XL**
 100% Polyester jacquard mesh
- COOL-DRY® Performance fabric with added moisture fast wicking control keeps skin cool & comfortable
 - Anti bacterial & deodorised treatment
 - Anti-static
 - UV protection
 - Extremely lightweight
 - Contour fit panels
 - Sophisticated technology
 - Soft Athletic COOL-DRY® Fabric
 - Quick drying
 - Reflecting SPIRO print logo
 - Ideal layer garment
 - Breathable
 - Contrasting detail
 - **Decoration process: transfer print or embroidery**
 - **Decoration access: one layer**
 - **Also available in men's sizes code S182M opposite**



White	Navy	Aqua
Red	White	Grey

All sizes and fabric weights are approximate and for guidance only. Colours are only as accurate as the printing process allows.

S253F Ladies' Quick Dry Short Sleeve T-Shirt 160g/m²



- XS - XL**
 100% Polyester
 • Super soft fabric
 • Quick dry performance base layer
 • Fast moisture wicking control keeps skin cool & comfortable
 • Extremely lightweight
 • Soft athletic material
 • Reflecting SPIRO print logo
 • Flatlock stitch seams
 • Reflective printed neck label
 • Breathable
Decoration process: transfer print or embroidery
Decoration access: one layer
Also available in men's sizes code S253M and junior sizes code S253J



S253M Men's Quick Dry Short Sleeve T-Shirt 160g/m²



S253J Junior Quick Dry T-Shirt 160g/m²



- S - XL**
 100% Polyester
 • Flat lock stitch side seams
 • Contrast fit panels
 • Reflective SPIRO print logo and inner neck label
 • Quick dry performance base layer
 • Fast wicking control keeps skin cool and comfortable
 • Extremely lightweight
 • Soft athletic fabric
 • Ideal layer garment
 • Comfort fit
 • Breathable
Decoration process: transfer print or embroidery
Decoration access: open
Also available in men's sizes code S253M and ladies' sizes code S253F



- S - 2XL**
 100% Polyester
 • Quick dry performance base layer
 • Fast moisture wicking control keeps skin cool & comfortable
 • Extremely lightweight
 • Soft athletic material
 • Reflecting SPIRO print logo
 • Flatlock stitch seams
 • Reflective printed neck label
 • Breathable
 • Self fabric neck
Decoration process: transfer print or embroidery
Decoration access: one layer
Also available in ladies' sizes code S253F and junior sizes code S253J



S178X Unisex Trial Training Top

185g/m²



XS - 3XL

COOL-DRY® dense waffle knit Polyester

- Performance lightweight training top
- Breathable
- Soft comfort fit COOL-DRY® fabric
- Quick drying
- ¼ neck zip closing
- Keeps the skin cool and comfortable
- Ideal layer garment
- Good warmth factor when wore as a layer
- Extremely lightweight
- Unisex fit

• **Decoration process:** transfer print or embroidery

• **Decoration access:** one layer



Black	White	Red
Grey	Red	Black
White	White	White
Royal	Charcoal	Navy
Navy	Lime	Royal
White	White	White

S180X Unisex Micro-Lite Team Jacket



XS - 4XL

50D microfibre-microlite, 100% Polyester with insert mesh panel

- UV protection
- Anti bacterial
- Anti-static
- Ergonomically designed lightweight sport jacket
- Jacquard cut feature panels
- Reflective piping
- Sophisticated technology
- Extremely lightweight
- Quick drying
- Keeps skin cool & comfortable
- Comfort fit to enhance performance
- Full front SPIRO zip fastening
- Two side pockets
- Reflecting SPIRO print logo
- Water repellent
- Wind resistant
- Breathable
- Mesh lined
- Unisex fit

• **Decoration process:** transfer print or embroidery

• **Decoration access:** left chest



White	White	Black
Red	Navy	Red
Lime	Aqua	Navy
Grey	Grey	White

S177M Men's team Spirit Polo Shirt

145g/m²



S - 4XL

100% Polyester COOL-DRY® waffle knit mesh

- Performance lightweight polo
- Printed design feature
- Reflective SPIRO logo on right bottom hem
- Dropped hem
- Soft comfort fit COOL-DRY® fabric
- Quick drying
- 3 button neck closing
- Keeps the skin cool and comfortable
- Ideal layer garment, good warmth factor when worn as a layer
- Breathable
- Extremely lightweight

• **Decoration process:** transfer print or embroidery

• **Decoration access:** one layer

• Also available in ladies' sizes code S177F opposite



Red	White	Black
White	Red	Red
Royal	White	Black
White	Navy	White
Navy		
White		

S177F Ladies' Team Spirit Polo Shirt

145g/m²



XS - XL

100% Polyester COOL-DRY® waffle knit mesh

- Performance lightweight polo
- Printed design feature
- Highlighted SPIRO logo on right bottom hem
- Dropped hem
- Soft comfort fit COOL-DRY® fabric
- Quick drying
- 3 button neck closing
- Keeps the skin cool and comfortable
- Ideal layer garment, good warmth factor when worn as a layer
- Breathable
- Extremely lightweight

• **Decoration process:** transfer print or embroidery

• **Decoration access:** one layer

• Also available in men's sizes code S177M opposite

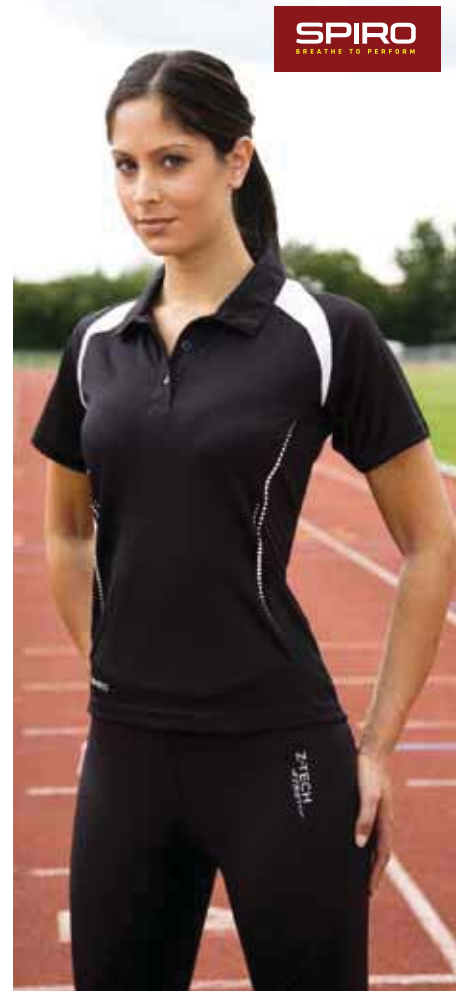

White	Red	White
Red	White	Navy
Black	Royal Blue	Black
Red	Navy	White
Navy		
White		

S179M Men's Micro-Lite Team Pant



- S - 4XL**
 50D microfibre-microlite, 100% Polyester with insert mesh panel
- Reflective SPIRO print logo
 - Drawcord waist with elastic waistband for comfort fit
 - Comfortable active sport fit to enhance performance
 - Sophisticated technology
 - Mesh lined
 - Ventilation panels in sweat zones
 - Keeps skin cool and comfortable
 - Quick drying
 - Extremely lightweight
 - Ergonomically designed lightweight sport pant
 - Contrasting detail
 - Hi grip SPIRO puller
 - **Decoration process: transfer print or embroidery**
 - **Decoration process: one layer**
 - **Also available in ladies' sizes code S179F**



White	White	Black
Navy	Red	Red
Grey	Grey	Navy
Lime	Aqua	White

S179F Ladies' Micro-Lite Team Pant



- XS - XL**
 50D microfibre-microlite 100% Polyester with insert mesh panel
- UV protection
 - Anti bacterial and deodorised treatment
 - Anti-static
 - Performance ergonomically designed lightweight sport pant
 - Sophisticated technology
 - Extremely lightweight
 - Quick drying
 - Keeps skin cool & comfortable
 - Ventilation panels in sweat zones
 - Mesh lined
 - Comfortable active sport fit to enhance performance
 - Drawcord waist with elastic waist band for comfort fit
 - Concealed key pocket
 - Reflective SPIRO Print logo
 - Zip opening lower leg
 - Breathable
 - 2 zip closing side pockets
 - **Decoration process: transfer print or embroidery**
 - **Decoration access: one layer**
 - **Also available in men's sizes code S179M**



White	White	Black
Navy	Red	Red
Grey	Grey	Navy
Lime	Aqua	White



S183X Unisex Micro-Lite Running Shorts



- XXS - 2XL**
 50D microfibre-microlite, 100% Polyester
- UV protection
 - Anti bacterial & deodorised treatment
 - Anti-static
 - Performance running shorts
 - Extremely lightweight
 - Quick drying
 - Keeps skin cool & comfortable through breathable ventilation panels
 - Comfortable active sport fit to enhance performance
 - Drawcord waist with elastic waistband for comfort fit
 - Reflective SPIRO print logo
 - Water repellent
 - Breathable
 - Inner mesh pant
 - Unisex fit
 - **Decoration process: transfer print or embroidery**
 - **Decoration access: one layer only**



White	Black	Black
Red	Grey	Red
Grey	Grey	Navy
Lime	Aqua	White

504 Spiro

S261F

Ladies' Skort

210g/m²



- S - 2XL**
 100% Polyester skort
- Windproof
 - Flat lock stitch side seams
 - Contrast fit panels
 - Reflective SPIRO print logo
 - Integral sport pant
 - Flat elastic waistband
 - Hem vent
 - Waffle weave fabric
 - Quick dry performance base layer
 - Extremely lightweight
 - Soft athletic fabric
 - Ideal layer garment
 - Comfort fit
 - Breathable
 - **Decoration process: transfer print or embroidery**
 - **Decoration access: open**
 - **Also available in junior sizes code S261J**



S261J

Junior Skort

210g/m²



- 5-6 - 11-12yrs**
 100% Polyester skort
- Flat lock stitch side seams
 - Contrast fit panels
 - Reflective SPIRO print logo
 - Integral sport pant
 - Flat elastic waistband
 - Waffle weave fabric
 - Quick dry performance base layer
 - Fast wicking control keeps skin cool & comfortable
 - Extremely lightweight
 - Soft athletic fabric
 - Ideal layer garment
 - Comfort fit
 - Breathable
 - **Decoration process: transfer print or embroidery**
 - **Decoration access: open**
 - **Also available in adult sizes code S261F**



S184X

Unisex Micro-Lite Team Shorts



- XXS - 2XL**
 50D microfiber-microlite, 100% Polyester
- UV protection
 - Anti bacterial & deodorised treatment
 - Anti-static
 - Performance sport short
 - Inner mesh pant
 - Extremely lightweight
 - Quick drying
 - Keeps skin cool & comfortable
 - Breathable through ventilation panels
 - Comfortable active sport fit to enhance performance
 - Drawcord waist with elastic waist band for comfort fit
 - Reflecting SPIRO print logo
 - Water repellent
 - Breathable
 - Unisex fit
 - **Decoration process: transfer print or embroidery**
 - **Decoration access: one layer**



All sizes and fabric weights are approximate and for guidance only. Colours are only as accurate as the printing process allows.

R155X Waterproof 2000 Pro-Coach Jacket



- S - 2XL**
- Outer: 210T StormDri Polyester with PU coating
 - Lining: body: Polyester sport mesh. hood and sleeves: 65g/m² Nylon taffeta
 - Waterproof (2,000mm)
 - Windproof
 - Taped seams
 - Fold away fully lined hood with shockcord adjusters
 - Stud closing storm flap
 - Full front zip fastening
 - 2 mesh lined zip closing side pockets
 - Reflective piping around lower body
 - Tear release adjustable cuffs
 - Adjustable shockcord hem
 - This garment contains recycled materials
 - Unisex product
 - Suitability: sport, leisure, travel, teamwear & workwear
 - **Decoration process: embroidery, direct print, digital transfer print & screen print transfer**
 - **Decoration access: hem access**
 - **Also available in children's sizes code R155JY**



White	Black	Navy
Royal Blue	Red	Orange
Burgundy	Forest Green	Yellow



Result

R156X Waterproof 2000 Pro-Coach Trousers



- S/M - 2XL**
- Outer: 210T StormDri rip-stop Polyester with PU coating
 - Lining: Nylon
 - Waterproof (2,000mm)
 - Windproof
 - Taped seams
 - Cut for enhanced freedom of movement
 - Adjustable drawcord and elasticated waist
 - 2 zip closing side pockets and 1 zip closing back pocket
 - Reflective piping to lower legs
 - Zip opening to lower leg
 - Embroidered RESULT® sport logo to lower left leg
 - Unisex product
 - **Suitability: sport, leisure, travel, teamwear & workwear**
 - **Decoration process: transfer print & embroidery**
 - **Also available in children's sizes code R156JY**



Black	Navy
-------	------



Result

RC78X Fold Up Baseball Cap

115g/m²



- O/S**
- 100% Polyester
 - Windproof, Breathable
 - 3 section fold-up peak
 - Unlined
 - Low profile jockey style
 - Non crease sport fabric
 - Mesh side panels
 - Fabric size adjuster with brushed metal clip
 - Quick dry
 - Featherweight
 - Recycled PU peak
 - **Decoration process: Embroidery, Transfer**



White	Black	Navy
Royal Blue	Red	NEW Lime



SPIRO
BREATHE TO PERFORM

R146X Team Scarf



- O/S**
- 100% Acrylic
 - Soft feel Acrylic yarn
 - Tassels on each end of scarf
 - Unisex product
 - Dimensions: 140 x 20cm
 - **Decoration process: embroidery**

White	White	White
Fuchsia	Royal	Red
White	Yellow	White
Navy	Purple	Kelly Green
White	Red	Navy
Black	Black	Sky
Navy	Navy	Black
Red	Gold	Gold



Result
winter
ESSENTIALS

:: NIKE GOLF 



RORY McILROY
Nike Golf Staff Athlete

465802 Dri-Fit Solid Polo

170g/m²



NIKE GOLF



- S - 2XL
 100% Polyester
 • Solid knit collar
 • Open sleeves
 • Dri-fit technology



585748 Nike Golf Men's Victory Stripe Polo

170g/m²



NIKE GOLF



- S - 2XL
 100% Polyester
 • Solid knit collar
 • Open sleeves
 • Dri-fit technology



552068 Heritage Golf Shoe



- 6 - 12
 80% Leather, 20% Rubber
 • Soft, supple leather
 • Full length phylon midsole
 • Nike Power platform
 • 1 year limited waterproof warranty

NIKE GOLF



GGA308 62" Umbrella



NEW

NIKEGOLF

- 0/S**
- Lightweight design
 - 100% nylon canopy
 - durable fiberglass shaft
 - pinchless opening mechanism
 - logo cresting compatible



University Red	Black
White	White

QD360 Golf Umbrella

Product: 600g approx



- 0/S**
- Polyester pongee fabric
 - Windproof frame and shaft
 - Anti-lightning fiberglass frame
 - Ergonomic handle
 - 133cm diameter



Black

618296 Tech Blank Cap

170g/m²



NIKEGOLF

- 0/S**
- 100% Polyester
 - Light structured silhouette
 - Snagless back closure
 - Blank front crestable cap



White	Black	College Navy
Valour Blue	University Red	Light Bone

GGA283 Gift Pack

NIKEGOLF



- 0/S**
- 60% Cotton, 20% Rubber, 20% Metal
 - Ideal gift idea
 - 16" x 24" towel
 - 2 golf balls
 - Repair tool
 - Ball marker
 - 4 tees



Dark Grey
NEW
Volt

TG0263 Departure II Messenger Bag Product: 0.87 kg



NIKEGOLF

- 0/S**
 90% Nylon, 10% Polyurethane
- Durable triple weave
 - Multiple zippered pockets
 - "Checkpoint friendly" laptop sleeve fully opens to allow quick access through airport security without removing laptop
 - Pass through luggage sleeve
 - Designed for easy creasing compatibility
 - Tactile shoulder strap to reduce slipping



TG0265 Sport II Duffel Bag Product: 0.68 kg



NIKEGOLF

- 0/S**
 100% Polyester
- Lightweight and durable construction
 - Functional pockets including separate shoe storage pocket and multiple accessory pockets
 - Designed for easy creasing compatibility



TG0264 Sport II Large Duffel Bag Product: 0.89 kg



NIKEGOLF

- 0/S**
 100% Polyester
- Lightweight and durable construction
 - Functional pockets including separate shoe storage pocket and multiple accessory pockets
 - Designed for easy creasing compatibility



TG0266 Sport II Shoe Sack Product: 0.18 kg



NIKEGOLF

- 0/S**
 100% Polyester
- Lightweight and durable construction
 - Mesh ventilation pocket
 - Front zippered pocket
 - Designed for easy creasing compatibility



BG0343 Sport Lite Golf Carry Bag

See features



NIKEGOLF

- O/S**
- 8.5" Oval top
 - 5 way with 2 full length dividers
 - Ultra lightweight and durable
 - Weight 1.6kg
 - Logo cresting compatible



Silver	Black	Classic Charcoal
Photo Blue	Silver	White
Dark Grey	Anthractive	Bright Crimson
White	Midnight Navy	
University Red	White	
Black	Photo Blue	



GGA226 Towel

140g/m²



NIKEGOLF

- O/S**
- 100% Cotton
 - Standard weight embroidered tri-fold towel
 - Innovative woven rib designed to capture dirt
 - Features carabiner attachment system



Black	Red	NEW Royal
-------	-----	-----------

TG0125 Departure Backpack

NIKEGOLF



- O/S**
- Durable woven 1480 denier Nylon
 - 12 functional pockets including organisational pocket with molded PDA holder, magazine sleeve, fleece-lined valuables pocket, separate padded laptop pocket, and laptop cord pocket
 - Nike Max Air straps
 - Designed for easy decorating compatibility



Black

T05599 Golf Towel 30 x 50cm

550g/m²



- O/S**
- 100% Cotton
 - Golf towel with metal hanging loop
 - With decorative trim
 - Washable up to 40° (60° White)



White	Black	Navy
Sand		



towels by jassz

HEADWEAR

Flexfit	512	Scarves, Ear Muffs & Snoods	541
Beechfield Caps	514	Blankets	543
Beechfield Hats	518		
Beechfield Beanies	521		
Result Caps	526		
Result Hats	532		
Result Beanies	536		
Childrens Headwear	537		
Gloves	539		



New styles, new possibilities... Beechfield is rewriting the rulebook on brandable headwear in 2015. Removing the boundaries between retail and imprint, Beechfield introduces irresistible new options for every season and every requirement.

Think Headwear, Think Beechfield



512 Flexfit

FF6277 Wooly Combed Cap



S-M - L-XL

63% Polyester, 34% Cotton, 3% Elastane

- Look and feel of wool
- 6 panels
- Mid profile athletic shape
- Hard buckram
- Peak with 8 rows of stitching
- 6 tonal embroidered eyelets
- Silver undervisor
- Patent permacurve peak

White	Black	Grey	Dark Grey	Silver Grey
Dark Navy	Royal	Purple	Red	Orange
Fresh Green	Hawaiian Ocean	Brown	Khaki	



FLEXFIT

FF6089M Classic Snapback Cap

FLEXFIT



NEW

O/S

80% Acrylic 20% Wool

- Classics shape 6 panel cap with flat peak
- Premium Wool Blend
- 6 tonal embroidered Eyelets
- Tonal matching plastic Snap
- Classic Green Under visor
- 8 Rows of stitching on under visor
- One size fits all

Natural	Black	Heather Grey	Silver Grey	Navy
Royal	Red	Maroon		

FF6511 Cotton Mesh Trucker Cap

FLEXFIT



S-M - L-XL

55% Polyester, 43% Cotton, 3% Elastane

- Comfort fit design
- Patented stretchable polyester mesh Elastane side and back
- Hard buckram
- Peak with 8 rows of stitching
- Silver undervisor
- Patent permacurve peak



White	Black	Navy
Royal	Red	

FF6195P Pinstripe Cap

FLEXFIT



S-M - L-XL

97% Polyester, 3% Elastane

- 6 panels
- Fashion designed pinstripe cap
- Peak with 8 rows of stitching
- Patent permacurve peak
- Hard buckram on centre front crown
- Light and easy to embroider



White	Dark Grey	Black
Black	White	White
Navy	Brown	
White	White	

FF6511T Mesh Trucker 2 Tone Cap



- S-M - L-XL**
 55% Polyester, 43% Cotton, 3% Elastane
 • Comfort fit design
 • Patented stretchable polyester mesh Elastane side and back
 • Hard buckram
 • Peak with 8 rows of stitching
 • Silver undervisor
 • Patent permacurve peak.



Black	Navy	Royal
White	White	White
Red	Pink	
White	White	

FF6580W Performance Cap



- S-M - L-XL**
 97% Polyester, 3% Elastane
 • 6 panel mid profile shape
 • Moisture wicking
 • Hard buckram
 • Peak with 8 rows of stitching
 • Matching undervisor
 • Patent permacurve peak
 • Ideal for screen printing and embroidery



Black	Navy	Royal
White	White	White
Red		
White		

FF6533 Ultrafibre Airmesh Cap



- S-M - L-XL**
 44% Polyester, 7% Cotton, 7% Elastane, 42% Nylon
 • Comfort fit design
 • Air mesh side and back
 • Hard buckram
 • Peak with 8 Rows of stitching
 • Matching undervisor
 • Patent permacurve peak
 • Breathable and lightweight
 • Wind and water resistant



White	Black	Navy	Royal
Purple	Red	Maroon	Green

FF6595 Performance Cut & Sew Cap



- S-M - L-XL**
 98% Polyester, 2% Elastane
 • 6 panels
 • Mid profile athletic shape
 • Moisture wicking
 • Hard buckram
 • Peak with 8 rows of stitching
 • Matching undervisor
 • Patent permacurve peak
 • Quick drying
 • Ideal for screen printing and embroidery



White	Black	Navy
Black	White	White
Red		
White		

FF6560 5 Panel Cap



- S-M - L-XL**
 97% Polyester, 3% Elastane
 • 5 panels
 • No mid seam
 • Hard buckram
 • Peak with 8 rows of stitching
 • Matching undervisor
 • Patent permacurve peak
 • Ideal for screen printing and embroidery



White	Black	Navy
Red	Khaki	

FF6778 Double Jersey Cap



- S-M - L-XL**
 63% Polyester, 34% Cotton, 3% Elastane
 • High quality soft jersey knit fabric
 • Mid profile athletic shape
 • 6 panels
 • Hard buckram
 • Peak with 8 rows of stitching
 • Matching undervisor
 • Patent permacurve peak



Black	Heather Grey	Navy
Royal	Red	

514 Beechfield Caps

B10 Original 5 Panel Cap

Product: 62g approx



- O/S**
 100% Cotton Twill
 • Rip-strip™ size adjuster
 • 5 panels
 • Also available in children's sizes code B10B



White	Natural	Black	Graphite Grey
French Navy	Bright Royal	Sky Blue	Surf Blue
Purple	Classic Red	Bright Red	Orange
Classic Pink	Fuchsia	Burgundy	Emerald
Kelly Green	Lime Green	Olive	Bottle Green
Yellow	Gold	Chocolate	Sand
Light Grey			



B171 Teamwear Competition Cap

Product: 77g approx



- O/S**
 100% Brushed Cotton Twill
 • Rip-strip™ size adjuster
 • Perfect for print and embroidery



Black	Black	Black
Classic Red	Lime Green	Bright Royal
Black	Black	Black
Yellow	Orange	Graphite Grey
Black	French Navy	French Navy
Classic Red	Bright Royal	Putty
White	White	White
Bright Royal	French Navy	Sky Blue
Black	Classic Red	French Navy
White	White	White
Bottle Green	Classic Red	Orange
Black	Black	Black
White	White	White



B15 Ultimate 5 Panel Cap

Product: 75g approx



- O/S**
 100% Cotton Drill
 • Rip-strip™ size adjuster
 • 5 panels
 • Perfect for print and embroidery



White	Black	Graphite Grey	French Navy
Bright Royal	Classic Red	Burgundy	Bottle Green



B185 Pro-Style Ball Mark Golf Cap

Product: 86g approx



- O/S**
 See features
 • 100% Chino Cotton
 • 100% Polyester Coolmax® fabric sweatband
 • Protection against sunlight - UPF50+
 • Dupont™ Teflon® Fabric Protector
 • Concealed magnet retains ball marker
 • Self fabric strap with tri-glide buckle
 • Perfect for print and embroidery



Black	White	French Navy
Putty	French Navy	French Navy
Sky Blue		
French Navy		



B15C Ultimate 5 Panel Cap - Sandwich Peak

Product: 75g approx



- O/S**
 100% Cotton Drill
 • Rip-strip™ size adjuster
 • 5 panels
 • Sandwich peak
 • Perfect for print and embroidery



Black	Putty	Graphite Grey	White	Black
Fuchsia	French Navy	Oyster	French Navy	Light Grey
Black	Black	Black	Black	Black
Classic Red	Lime Green	Bright Royal	Yellow	Orange
French Navy	French Navy	Bright Royal	Classic Red	
NEW	Putty	White	White	



B250 Suprafleece™ Everest Cap

Product: 85g Approx



- O/S**
 100% Polyester Anti-Pilling Suprafleece™
 • Optional fold down earflaps
 • Elasticated draw cord with toggle
 • One size fits most
 • Ultra thermal fabric
 • Warmth without weight



Black	French Navy
-------	-------------



All sizes and fabric weights are approximate and for guidance only. Colours are only as accurate as the printing process allows.

B33 Camo Army Cap **Product: 57g approx**



0/S
100% Cotton Twill
• Rip-strip™ size adjuster

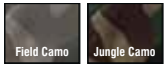

B58 Low Profile Heavy Cotton Drill Cap **Product: 80g approx**



0/S
100% Heavy Cotton Drill
• Seamless, centralised front panel
• Self-fabric strap with tri-glide buckle
• Perfect for print and embroidery



B34 Army Cap **Product: 70g approx**



0/S
100% Heavy Washed Cotton
• Self fabric strap with Silver effect buckle and grommet



B610 5 panel Snapback Rapper Cap **Product: 70g approx**



0/S
100% Cotton Twill
• Flat peak style
• 5 panels
• Retro style Snapback size adjuster
• Authentic peak sticker



B355 Mountain Cap **Product: 105g Approx**



0/S
100% Nylon Taslon
• Waterproof and breathable fabric
• Taped seams
• Elasticated size adjuster
• One size fits most



B640 Snapback Trucker **Product: 60g approx**



0/S
See features
• 100% Cotton front panel and peak
• 100% Polyester mesh rear panels
• Retro style Snapback size adjuster
• Perfect for print and embroidery



516 Beechfield Caps

B645

Vintage Snapback Trucker

Product: 63g approx



- O/S**
See features
- 100% Polyester front panel
 - 100% Polyester mesh rear panels
 - Padded front panel and peak
 - Retro style Snapback size adjuster
 - Perfect for print and embroidery



Sunflower	Black	Fuchsia	Lime Green	Black
White	Black	White	White	White
French Navy	Bright Royal	Sky	Orange	Classic Red
White	White	White	White	White

B665

Rapper Cap

Product: 88g approx



- O/S**
98% Cotton, 2% Elastane
- Flat peak style
 - Authentic peak sticker
 - Elasticated Crown - one size fits most



White	Black
-------	-------

B65

Pro-Style Heavy Brushed Cotton Cap

Product: 92g approx



- O/S**
100% Heavy Brushed Cotton Drill
- Self-fabric strap with tri-glide buckle



French Navy	Stone	White	Stone	Black
Stone	French Navy	White	Stone	Black
Graphite Grey	French Navy	Bright Royal	Classic Red	Forest Green

B57

Low Profile Heavy Brushed Cotton Cap

Product: 88g approx



- O/S**
100% Heavy Brushed Cotton Drill
- Self fabric strap
 - Silver effect buckle and grommet



French Navy	Forest Green	White	Black	French Navy
Taupe	Taupe	White	Black	French Navy
French Navy	Bright Royal	Classic Red	Forest Green	
Classic Red	Bright Royal	Classic Red	Forest Green	

B660

Original Flat Peak Snapback

Product: 88g approx



- O/S**
100% Polyester Twill
- Flat peak style
 - Green underpeak
 - Authentic peak sticker
 - Retro style Snapback size adjuster



Black	White	Black	Black
Grey	Black	Black	Bright Royal
Classic Red	Grey	Black	French Navy
Black	Black	Classic Red	Classic Red

B81

Low Profile Sports Cap

Product: 66g approx



- O/S**
100% Brushed Cotton Twill
- Rip-strip™ size adjuster



White	Black	French Navy
French Navy	Classic Red	White
French Navy	Bright Royal	
Classic Red	White	

B350 Waxed Low Profile Cap Product: 116g approx



- 0/S**
 100% Waxed Cotton Canvas
 • Water resistant fabric
 • Quilted Cotton lining
 • Self fabric strap with brass effect buckle
 • Adjustable - one size fits most



B683 Heritage Cap Product: 73g approx



- 0/S**
 100% Washed Chino Cotton
 • TearAway label for ease of rebranding
 • Contrasting underpeak
 • Heritage styling
 • Self fabric strap with tri-glide buckle



B691 Camo Snapback Product: 72g approx



- 0/S**
 100% Cotton Twill
 • TearAway label for ease of rebranding
 • Flat peak
 • Retro style Snapback size adjuster
 • Camouflage detailing

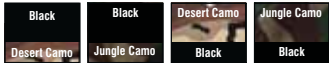

B352 Waxed Flat Cap Product: 101g approx



B610C 5 Panel Contrast Snapback Product: 70g approx



- 0/S**
 100% Cotton Twill
 • TearAway label for ease of rebranding
 • Flat peak
 • Contrast detailing
 • Authentic peak sticker
 • Retro style Snapback size adjuster



- 0/S**
 100% Waxed Cotton Canvas
 • Water resistant fabric
 • Quilted lining
 • Traditional styling
 • Elasticated sweatband
 • One size fits most



B622

Ivy Cap

Product: 76g approx



- O/S**
 50% Wool/ 50% Polyester
 • Fully Lined
 • Adjustable
 • One size fits most
 • Unisex styling



B240

Suprafleece™ Aspen Headband



- S-M - L-XL**
 100% Polyester Anti-Pilling Suprafleece™
 • Unisex styling
 • Anti-pilling Suprafleece™



B535

Enhanced-Viz EN812 Bump Cap

Product: 165g approx



- O/S**
 100% Nylon with PU Coating
 • Conforms to EN812
 • Polycarbonate inner shell
 • 100% Polyester Coolmax® fabric sweatband
 • Enhanced-Viz binding
 • Removable cover
 • Mesh eyelets
 • Not to be used as an industrial safety helmet to prevent risk from falling objects

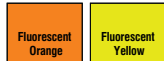

B243

Suprafleece™ Ski Hat

Product: 60g Approx



- O/S**
 100% Polyester Anti-Pilling Suprafleece™
 • Cuffed design for optimal decoration
 • Ultra thermal fabric
 • Warmth without weight
 • One size fits most



B88

Cargo Bucket Hat

Product: 80g approx



- O/S**
 65% Polyester, 35% Cotton
 • Protection against sunlight (UPF50+)
 • Mesh sweatband and lining for extra comfort
 • Elasticated cord size adjuster with toggle



B244

Suprafleece™ Summit Hat



- S-M - L-XL**
 100% Polyester Anti-Pilling Suprafleece™
 • Anti-pilling Suprafleece™
 • Ultra thermal fabric
 • Warmth without weight
 • Available in 2 sizes



B285 Suprafleece™ Snood/Hat Combo Product: 55g Approx



- O/S**
 100% Polyester Anti-Pilling Suprafleece™
 • Unique dual purpose design
 • Can be used as a hat or neck cowl
 • Elasticated draw cord with toggle
 • Ultra thermal fabric
 • Warmth without weight



B45 Original Cuffed Beanie Product: 72g approx



- O/S**
 100% Soft-Touch Acrylic
 • Double layer knit
 • Cuffed design for optimal decoration
 • Also available in Childrens' sizes code B45B



B42 Enhanced-Viz Knitted Hat Product: 75g Approx



- O/S**
 100% Soft-Touch Acrylic
 • Enhanced visibility reflective stripes
 • Double layer knit

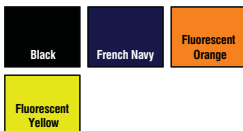

B463 Classic Tassel Peru Hat Product: 90g Approx



- O/S**
 100% Soft-Touch Acrylic
 • Two-tone pom pom
 • Unisex styling



B345 Sherpa Hat Product: 105g Approx



- S-M - L-XL**
 100% Nylon Taslon outer
 • Faux fur trim
 • Quilted lining
 • EasyPanel™ front flap for decoration
 • Available in 2 sizes

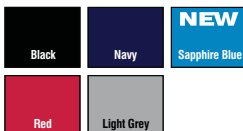

B630 Fedora Product: 95g approx



- S-M - L-XL**
 80% Polyester, 20% Cotton
 • Unisex styling
 • Available in two sizes - S/M and L/XL



520 Beechfield Hats

B720 Festival Trilby



- S-M - L-XL**
 100% Paper Straw with 100% Polyester sweatband
- Hand made
 - TearAway adhesive fabric label
 - Unisex styling
 - Available in two sizes - S/M and L/XL



B348 Waxed Bucket Hat



- S/M - L-XL**
 100% Waxed Cotton Canvas
- Water resistant fabric
 - Quilted Cotton lining
 - Traditional styling
 - Available in two sizes - S/M and L/XL



B730 Straw Summer Trilby



- S-M - L-XL**
 100% Natural Straw with 100% Polyester sweatband
- Hand made
 - TearAway adhesive fabric label
 - Unisex styling
 - Available in two sizes - S/M and L/XL



B686 Reversible Bucket Hat



- S-M - L-XL**
 100% Cotton Twill
- TearAway adhesive fabric label
 - Fully reversible style
 - Available in two sizes - S/M and L/XL



B735 Straw Cowboy Hat

Product: 77g approx



- O/S**
 100% Natural Straw
- Hand made
 - TearAway adhesive fabric label
 - Elasticated sweatband - one size fits most
 - Wired brim
 - Unisex styling
 - One size fits most



B689 Safari Bucket Hat

Product: 67g approx



- O/S**
 100% Chino Cotton
- TearAway label for ease of rebranding
 - Full Cotton lining
 - One size fits most



B416 Faux Fur Pom Pom Beanie Product: 55g Approx



0/S
 100% Soft-Spun Acrylic
 • Hand-knitted feel
 • Sumptuous ribbed knit
 • Luxury faux fur pom pom



B431 Vermont Headband Product: 40g Approx



0/S
 100% Soft-Spun Acrylic
 • Hand knitted feel
 • Criss cross basket weave knit
 • Suprafleece™ thermal band
 • One size fits most



B425 Heritage Beanie Product: 65g approx



0/S
 100% Soft-Touch Acrylic
 • Vintage styling
 • Double layer knit
 • Cuffed design for optimal decoration



B44 Original Pull-On Beanie Product: 50g Approx



0/S
 100% Soft-Touch Acrylic
 • Double layer knit



B430 Vermont Beanie Product: 100g Approx



0/S
 100% Soft-Spun Acrylic
 • Hand knitted feel
 • Criss cross basket weave knit
 • Suprafleece™ thermal band
 • Luxury pom pom



B44C Two-Tone Pull On Beanie Product: 48g Approx



0/S
 100% Soft-Touch Acrylic
 • Double layer knit



522 Beechfield Beanies

B445 Printers' Beanie

Product: 77g approx



- 0/S**
 100% Soft-Touch Acrylic
 • Cotton twill patch for printing
 • Double layer knit



NEW				NEW	NEW	NEW
White	Black	Graphite Grey	French Navy	Bright Royal	Classic Red	Bottle Green

B450 Snowstar Beanie

Product: 74g Approx



- 0/S**
 100% Soft-Touch Acrylic
 • Dual style - cuffed or slouch
 • Two-tone pom pom
 • Double layer knit
 • Ribbed cuff
 • Also available in kid's sizes code B450B



Surf Blue	Off White	Heather Grey
Off White	Mocha	Black
Graphite Grey	Fuchsia	French Navy
Light Grey	Off White	Light Grey
Burgundy	Bottle Green	Black
Off White	Off White	Graphite Grey

B447 Thinsulate™ Beanie

Product: 75g approx



- 0/S**
 100% Soft-Touch Acrylic
 • Thinsulate™ lining
 • Double layer knit
 • Non-ribbed turn up for easy decoration



			NEW	NEW
Black	Dark Graphite	French Navy	Heather Grey	Bottle Green

B451 Snowstar Two-Tone Beanie

Product: 74g Approx



- 0/S**
 100% Soft-Touch Acrylic
 • Dual style - cuffed or slouch
 • Contrasting pom pom and cuff
 • Double layer knit
 • Ribbed cuff



Off White	Off White	French Navy
French Navy	Bright Red	Fuchsia
Bright Royal	Black	Black
Lime Green	Bright Red	Bright Royal

B448 Peaked Beanie

Product: 105g Approx



- 0/S**
 100% Soft-Touch Acrylic
 • Heavy ribbed knit
 • Double layer knit
 • Front peak



Black

B452 Snowstar Boarder Beanie

Product: 56g Approx



- 0/S**
 100% Soft-Touch Acrylic
 • Mini pom pom
 • Double layer knit



Moss	Fuchsia	Bright Royal
Black	Black	Black
Grey	Classic Red	
Black	Black	

B453 Varsity Beanie Product: 85g Approx



- 0/S**
 100% Soft-Touch Acrylic
 • Classic colour combinations
 • Contrasting pom pom and cuff
 • Double layer knit
 • Cuffed design for optimal decoration



Burgundy	Black	Black
White	Bright Royal	White
Black	French Navy	French Navy
Classic Red	White	Classic Red
White	White	White

B461 Slouch Beanie Product: 65g approx



- 0/S**
 100% Soft-Touch Acrylic
 • Soft ribbed knit
 • Double layer knit



Off White	Black	Smoke Grey	French Navy
Purple	Burgundy	Bottle Green	

B454 Cable Knit Snowstar Beanie Product: 95g Approx



- 0/S**
 100% Soft-Touch Acrylic
 • Heavyweight cable knit
 • Classic styling
 • Cuffed design for optimal decoration



Oatmeal	Charcoal	French Navy	Burgundy
---------	----------	-------------	----------

B462 Chunky Knit Beanie Product: 56g Approx



- 0/S**
 100% Soft-Touch Acrylic
 • Heavy ribbed knit



Off White	Black	Smoke Grey
-----------	-------	------------

B456 Fair Isle Snowstar Beanie Product: 90g Approx



- 0/S**
 100% Soft-Spun Acrylic
 • Timeless Fair Isle pattern
 • Classic styling
 • Cuffed design for optimal decoration



Burgundy	Black	French Navy	Classic Red
White	White	White	White

B471 Teamwear Beanie Product: 70g Approx



- 0/S**
 100% Soft-Touch Acrylic
 • Double layer knit
 • Cuffed design for optimal decoration



Black	Black
Graphite Grey	Classic Red
White	White
Black	Black
Lime Green	Bright Royal
Black	Black
Orange	Classic Red
French Navy	White
White	Bright Royal
Bright Royal	Classic Red
White	White

524 Beechfield Beanies & Scarves

B361

Jersey Beanie

Product: 39g approx



NEW

0/S
Soft Cotton Jersey with elastane
• Lightweight breathable fabric
• Rolled edge



B468

Deluxe Infinity Scarf

Product: 200g Approx



0/S
100% Soft-Touch Acrylic
• Continuous loop design
• Sumptuous ribbed knit



B469

Metro Knitted Scarf

Product: 130g Approx



0/S
100% Soft-Touch Acrylic
• Snug ribbed knit



B290

Suprafleece™ Geneva Scarf

Product: 115g Approx



0/S
100% Polyester Anti-Pilling Suprafleece™
• Ultra thermal fabric
• Warmth without weight



B291

Suprafleece™ Dolomite Scarf

Product: 105g Approx



0/S
100% Polyester Anti-Pilling Suprafleece™
• Tassel trim
• Ultra thermal fabric
• Warmth without weight



HEADWEAR

B479 Varsity Scarf Product: 170g Approx



O/S
 100% Soft-Touch Acrylic
 • Luxurious double layer knit
 • Tassel trim

French Navy	French Navy	French Navy
Classic Pink	Heather Grey	Burgundy
French Navy	Burgundy	Black
Bright Royal	Heather Grey	Heather Grey
Kelly Green	Black	Black
Gold	White	Gold
Black	French Navy	French Navy
Classic Red	White	Classic Red
French Navy	Bright Royal	Sky
Sky Blue	White	White
Orange	Classic Red	Kelly Green
White	White	White



B950 Morf™ Enhanced-Viz Product: 34g approx



O/S
 100% Polyester, - Microfibre
 • Reflective stripes
 • Multi-purpose use
 • Breathable fabric
 • Machine washable
 • Non-iron
 • Seam free for comfort



Black	Fluorescent Yellow	NEW Fluorescent Pink
-------	--------------------	-----------------------------



B900 Morf™ Original Product: 32g approx



O/S
 100% Polyester, - Microfibre
 • Multi-purpose use
 • Breathable fabric
 • Machine washable
 • Non-iron
 • Seam free for comfort



White	Jungle Camo	Black	Graphite Grey	French Navy	NEW Airforce Blue	Bright Royal	Sky Blue
Surf Blue	Purple	Classic Red	Bright Red	Orange	Classic Pink	Fuchsia	Burgundy
Kelly Green	Lime Green	NEW Olive Green	Bottle Green	Yellow	Chocolate	Sand	

B460 Trawler Beanie Product: 45g Approx



O/S
 100% Soft-Touch Acrylic
 • Retro styling
 • Ribbed knit

Black	Smoke Grey	French Navy
Burgundy	Bottle Green	Mustard



B920 Morf™ Suprafleece™ Product: 56g approx



O/S
 100% Polyester, - Microfibre
 • Polyester Suprafleece™ for extra warmth
 • Multi-purpose use
 • Breathable fabric
 • Machine washable
 • Non-iron
 • Seam free for comfort



Black	Graphite Grey	French Navy
Bright Royal	Classic Red	Fluorescent Yellow

B525 EN812 Bump Cap Product: 165g approx



O/S
 100% Cotton Twill
 • Conforms to EN812
 • Polycarbonate inner shell
 • 100% Polyester Coolmax® fabric sweatband
 • Removable cover
 • Mesh eyelets
 • Not to be used as an industrial safety helmet to prevent risk from falling objects

Black	French Navy
-------	-------------



526 Result Caps

RC05 Cotton Cap 190g/m²



- O/S**
 100% Cotton twill
 • 5 panel
 • Full profile
 • Pre-curved peak with 6 stitched lines
 • Stitched eyelets
 • Easy tear release size adjuster
 • Hinged front support panel
 • **Decoration process: embroidery & print**

White	Black	Grey
Navy	Royal Blue	Sky Blue
Red	Burgundy	Kelly Green
Bottle Green	Yellow	



RC24 Low Profile Brushed Cotton Cap 350g/m²



- O/S**
 100% heavy brushed Cotton drill
 • Unlined
 • 6 panel
 • Low profile
 • Stitched eyelets
 • Pre-curved peak with 4 stitched lines
 • Fabric size adjuster with antique brass buckle
 • Unsupported front panel
 • **Decoration process: embroidery**

White	Black	Navy
Royal Blue	Purple	Red
Forest Green	Yellow	



RC10 Cotton Drill Pro-Style Cap 270g/m²



- O/S**
 100% heavy brushed Cotton drill
 • 6 panel
 • Low profile
 • Pre-curved peak with 4 stitched lines
 • Stitched eyelets
 • Fabric size adjuster with antique brass buckle
 • Unsupported front panel
 • **Decoration process: embroidery & print**

White	Black	Navy
Royal Blue	Red	Camo
Bottle Green		



RC24P Low Profile Heavy Brushed Cotton Cap with Sandwich Peak 350g/m²



- O/S**
 100% heavy brushed Cotton drill
 • Unlined
 • 6 panel
 • Low profile
 • Pre-curved peak with 4 stitched lines
 • Contrasting colour sandwich peak
 • Stitched eyelets
 • Fabric size adjuster with antique brass buckle
 • Unsupported front panel
 • **Decoration process: embroidery**

Natural	Grey	Black
Navy	Black	Red
Grey	Navy	Navy
Red	White	Yellow
Red	Forest Green	Grey
Black	Red	Yellow



RC10P Heavy Cotton Drill Pro-Style Cap with Sandwich Peak 270g/m²



- O/S**
 100% heavy brushed Cotton drill
 • 6 panel
 • Low profile
 • Pre-curved peak with 4 stitched lines
 • Contrasting colour sandwich peak
 • Stitched eyelets
 • Fabric size adjuster with polished metal buckle & grommet
 • Unsupported front panel
 • **Decoration process: embroidery & print**

Black	Navy	Sky Blue
Red	Putty	Navy
Red	Putty	
Black	Bottle Green	



RC25 Pro-Style Brushed Cotton Cap 350g/m²



- O/S**
 100% heavy brushed Cotton drill
 • 6 panel
 • Full profile
 • Laminated Cotton support backing to front panels
 • Pre-curved peak with 8 stitched lines
 • Stitched eyelets
 • Fabric size adjuster with antique brass buckle
 • **Decoration process: embroidery**

White	Black	Navy
Royal Blue	Red	Forest Green



RC25P Pro-Style Heavy Brushed Cotton Cap with Sandwich Peak 350g/m²



- 0/S**
- 100% heavy brushed Cotton drill
 - 6 panel
 - Full profile
 - Laminated cotton support backing to front panels
 - Pre-curved peak with 8 stitched lines
 - Contrasting colour sandwich peak
 - Stitched eyelets
 - Fabric size adjuster with antique brass buckle
 - Decoration process: embroidery**

Black	Navy
Red	Natural



RC77X Gatsby Cap



- 0/S**
- Outer: 100% herringbone Cotton, 220g/m²
 - Lining: 100% Cotton, 190g/m²
 - French style gatsby
 - Elasticated back for comfortable fit
 - Decoration process: embroidery**

White	Black	Navy
Red		



RC50 Printers/Embroiderers Cap 350g/m²



- 0/S**
- 100% heavy brushed Cotton drill
 - 5 panel
 - Seamless front panel
 - Pre-curved peak with 6 stitched lines
 - Contrasting colour sandwich peak & stitched eyelets
 - Fabric size adjuster with polished metal buckle & grommet
 - Hinged front support panel
 - Decoration process: embroidery & print**

Black	Heather	Navy
Red	Amber	Putty
Laser Blue	Red	Amber
White	Putty	Heather
Forest Green	Putty	
Putty	Navy	



RC52 Unwashed Fine Line Cotton Cap with Sandwich Peak 140g/m²



- 0/S**
- 100% fine line Cotton twill
 - Unwashed & unlined
 - 6 panel
 - Pre-curved peak with 6 stitched lines
 - Contrasting colour sandwich peak
 - Stitched eyelets
 - Fabric size adjuster with polished metal buckle
 - Unsupported front panels
 - Decoration process: embroidery & print**

Heather	Navy	Sky Blue
Ochra	White	Navy
Pink	Ochre	Putty
White	Heather	Navy



RC57 Addi Mesh Cap with Under Peak Mesh Pocket 320g/m²



- 0/S**
- 100% Polyester mesh crown
 - 100% Polyester side panels & peak
 - 6 panel
 - Low profile
 - Pre-curved peak
 - Contrast side panels
 - Under-peak mesh pocket
 - Easy tear release size adjuster
 - Decoration process: embroidery**

Black	Charcoal Grey	Navy
White	Cream	Silver Grey



RC62 National Cap 260g/m²



- 0/S**
- 100% heavy brushed Cotton drill
 - 6 panel
 - Full profile
 - Pre-curved peak
 - Stitched eyelets
 - Contrast piping detail
 - Easy tear release size adjuster
 - Decoration process: embroidery**

Wales	Germany	France
Italy	Netherlands	Spain
Great Britain	England	Scotland
Finland	Ireland	Sweden



528 Result Caps

RC65

Arc Stretch Fit Cap

225g/m²



O/S

- 100% Cotton elastic twill
- 6 panel
- Low profile
- Pre-curved peak with 4 stitched lines
- Stitched eyelets
- Easy tear release size adjuster
- **Decoration process: embroidery**



RC76A

Fold Up Legionnaire Hat



O/S

- 100% plush Cotton
- Sun protect neck flap
- 3 section fold-up peak
- 2 eyelets each side
- Elasticated side adjuster
- One size fits all
- **Decoration process: embroidery**

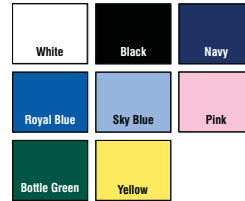

RC70

Urban Trooper Lightweight Cap

190g/m²



O/S

- 100% Cotton twill
- Pre-curved short peak with 4 stitched lines
- Easy tear release size adjuster
- **Decoration process: embroidery**

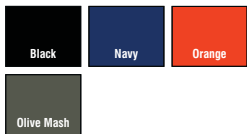

RC35

Hi-Vis Cap

220g/m²



O/S

- Outer: Fluorescent PVC coated 4oz Nylon
- 100% Cotton lining
- 3M™ label sewn to cap
- 3M™ Scotchlite™ reflective materials around peak and back adjuster
- **Decoration process: embroidery & print**

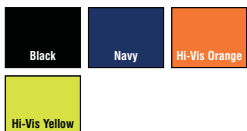

RC63 100% Plush Finish Cap 225g/m²



- O/S**
 100% plush finish Cotton drill
 • 6 panel
 • Low profile
 • Pre-curved peak with 4 stitched lines
 • Aluminium coloured eyelets
 • Fabric size adjuster with polished metal buckle
 • **Decoration process: embroidery**



RC66 Truckers 3000 Mesh Cap 190g/m²



- O/S**
 100% Cotton twill
 • Lined front panels and peak
 • Contrast Stitching
 • 6 panel
 • Low profile
 • Pre-curved peak with 4 stitched lines
 • Stitched eyelets
 • Easy tear release size adjuster
 • **Decoration process: embroidery**



RC69 Legionnaire Cap 115g/m²



- O/S**
 100% Polyester
 • 5 panel
 • Low profile
 • Pre-curved peak
 • Shockcord size adjustment
 • No centre seam
 • **Decoration process: embroidery & print**



RC02 Advertising Cap 190g/m²



- O/S**
 100% Cotton twill
 • 7 panel
 • Full profile
 • Pre-curved peak with 2 stitched lines
 • Wide front supported panel
 • Stitched eyelets
 • No centre seam
 • Snap closing size adjuster
 • **Decoration process: embroidery & print**



RC54 Washed Fine Line Cotton Cap with Sandwich Peak 140g/m²



- O/S**
 100% fine line Cotton twill
 • Soft peach finish
 • Washed & unlined
 • Stitched eyelets
 • 6 panel
 • Pre-curved peak with 6 stitched lines
 • Contrasting colour sandwich peak
 • Fabric size adjuster with polished metal buckle
 • Unsupported front panels
 • **Decoration process: embroidery & print**



RC64 Plush Contrast Stitch Cap 225g/m²



- O/S**
 100% plush finish Cotton drill
 • Contrast stitching and button
 • 6 panel
 • Low profile
 • Pre-curved peak with 4 stitched lines
 • Stitched eyelets
 • Fabric size adjuster with polished metal buckle
 • **Decoration process: embroidery**



RC80X
Houston Printers Cap



RC81X
Memphis Brushed Cotton
Low Profile Cap



RC83X
Bronx Original Flat Peak Snapback Cap



RC84X
Boston Printers Cap



RC82X
Bronx Original
Flat Peak Snapback
Dual Colour Cap



Vibrant Value

RC85X
Kansas Flex Cap



CORE VALUE® headwear is a budget friendly collection of promotional styles offering genuine value for money in simple, durable textiles using neutral Tear Away labelling.



New Tear Away labelling system for easy rebranding.



RC80X Houston 5-Panel Printers Cap 125g/m²



- O/S**
 100% Polyester
 • Windproof
 • Breathable
 • 5 panel
 • Seamless supported front panel
 • Pre-curved peak with 6 stitch lines
 • Stitched eyelets
 • Tear release size adjuster
 • Lightweight
 • Recycled PU peak
 • Tear away label
 • **Decoration process: embroidery & transfer print. Sublimation on Light colours only**
 • **Decoration access: open**



White	Black	Navy
Royal Blue	Red	Lime

RC83X Bronx Original Solid Colour Cap 300g/m²



- O/S**
 100% Acrylic Twill
 • Windproof
 • Breathable
 • 6 panel
 • Stiffened front panels
 • Flat peak with 6 stitch lines
 • Stitched eyelets
 • Snapback adjuster
 • Recycled PU peak
 • Tear away label
 • Retro style
 • Collectable with peak sticker
 • RESULT printed upstand
 • **Decoration process: embroidery and transfer print**
 • **Decoration access: open**



White	Black	Heather Grey	Navy
Sapphire	Red	Emerald Green	

RC81X Memphis 6 Panel Brushed Cotton Low Profile Cap 280g/m²



- O/S**
 100% Cotton
 • Windproof
 • Breathable
 • 6 panel
 • Supported front panels
 • Low profile
 • Pre-curved peak with 6 stitch lines
 • Stitched eyelets
 • Tear release size adjuster
 • RESULT printed inner upstand
 • **Decoration process: embroidery & transfer print**
 • **Decoration access: open**



White	Black	Dove Grey	Charcoal	Navy	Royal Blue
Azure	Purple	Red	Orange	Pink	Burgundy
Emerald Green	Lime	Bottle	Yellow	Chocolate	Khaki

RC84X Boston 5-Panel Printers Cap 260g/m²



- O/S**
 65% Polyester, 35% Cotton
 • Windproof
 • Breathable
 • 5 panel
 • Seamless front panel
 • Stiffened front panel
 • Tear away label
 • Recycled PU peak
 • RESULT printed inner upstand
 • Ideal for printers
 • **Decoration process: embroidery and transfer print**
 • **Decoration access: open**



White	Black	Dove Grey	Navy	Royal Blue	Sky Blue
Aqua	Purple	Red	Orange	Pink	Burgundy
Apple Green	Lime	Yellow	Khaki		

RC82X Bronx Original Flat Peak Snap Back Dual Colour Cap 300g/m²



- O/S**
 100% Acrylic Twill
 • Windproof
 • Breathable
 • 6 panel
 • Stiffened front panels
 • Flat peak with 6 stitch lines
 • Contrast colour peak, stitched eyelets and button
 • Snapback adjuster
 • Tear away label
 • Recycled PU peak
 • Collectable with peak sticker
 • RESULT printed inner upstand
 • **Decoration process: embroidery**
 • **Decoration access: open**



White	Heather Grey	Black	Black	Black	Black
Black	Black	Azure	Purple	Red	Lime

RC85X Kansas Flex Cap 260g/m²



- O/S**
 98% Cotton, 2% Elastane
 • Windproof
 • Breathable
 • 6 panel
 • Stiffened front panels
 • Pre-curved peak with 6 inch lines
 • Stitched eyelets
 • Stud button
 • Elasticised CORE FLEX sweatband
 • Tear away label
 • Recycled PU peak
 • Collectable with peak sticker
 • RESULT printed inner upstand
 • **Decoration process: embroidery**
 • **Decoration access: open**



White	Black	Cool Grey	Navy	Red	Vivid Blue	Khaki
-------	-------	-----------	------	-----	------------	-------

532 Result Hats

RC36 Polartherm™ Fleece Cap 300g/m²



- O/S**
- 100% Polyester
 - Fleece cap
 - Low profile
 - Earflaps fold inside when not in use
 - YKK size adjuster
 - Decoration process: embroidery & transfer print**

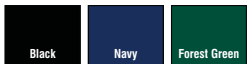

R148X Inca Hat



- O/S**
- Outer: 100% Acrylic
 - Inner: 180g/m² microfleece
 - Warm & comfortable
 - Contrast edge stitching
 - Pleated side tassels
 - Unisex product
 - Decoration process: embroidery**



RC29 Woolly Ski Hat 340g/m²



- O/S**
- 100% soft feel Acrylic
 - Heavyweight knit
 - Washable
 - Full size
 - Double thickness
 - Decoration process: embroidery**
 - Also available in children sizes code RC29J**



RC33 Woolly Ski Hat with 3M™ Thinsulate™ Insulation 340g/m²



- O/S**
- 100% soft feel Acrylic
 - Washable
 - 3M™ Thinsulate™ insulation
 - 3M™ label sewn to seam
 - Scotchguard™ rainproof coated yarns
 - Full size
 - Double thickness
 - Decoration process: embroidery**
 - Also available in children sizes code RC33J**



R139X Peru Hat 75g/m²



- O/S**
- Outer: 100% Acrylic
 - Inner: 180g/m² microfleece
 - Warm & comfortable fit
 - Ear protection
 - Contrast trim
 - Unisex product
 - Decoration process: embroidery**

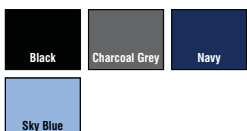

RC44 Pull On Soft Feel Acrylic Hat 340g/m²



- O/S**
- 100% soft feel Acrylic
 - Washable
 - Fashion fit
 - Full size
 - Decoration process: embroidery**



RC46 Reversible Fashion Fit Hat 340g/m²



- O/S**
 100% Polyacrylic
 • Washable
 • Reversible
 • Full size
 • Cold weather protection
 • Extremely warm
 • **Decoration process: embroidery**
 • **Decoration access: open**

Black	Grey	Black
Yellow	Black	Grey
Black	Black	Aqua
Sky Blue	Red	Grey
Bright Orange	Lime	Stone
Black	Black	Olive



RC56 Classic Sherpa Hat



- S - L**
 • Outer: 85% Polyester, 15% Nylon outer
 • Faux fur trim: 80% Acrylic, 20% Polyester
 • Soft peach finish
 • Finished with white stitch detail
 • Quick drying
 • Snap close fastening
 • Mesh eyelets for sound allowance
 • **Decoration process: embroidery & transfer print**

Jet Black	Midnight Blue	Red
Tangerine Orange	Sport Yellow	



R151X Fair Isles Knitted Hat



- O/S**
 See features
 • Outer: 100% Acrylic
 • Inner: 180g/m² microfleece
 • Warm & comfortable fit
 • Large self coloured pom pom
 • Unisex product
 • **Decoration process: embroidery**

Black	Navy	Royal
White	White	Red
Red	Arctic Green	
White	White	



RC60 Esco Army Knitted Hat 340g/m²



- O/S**
 100% soft feel Acrylic
 • Heavyweight knit
 • Washable
 • Full size
 • Pre-curved short peak
 • Double thickness
 • **Decoration process: embroidery**
 • Also available in children sizes code RC60Y

K

Black	Cool Grey	Charcoal Grey
Navy	Powder Blue	Camo
Olive Mash	Chocolate Brown	Desert Khaki



R152X Fair Isles Head Warmer



- O/S**
 See features
 • Outer: 100% Acrylic
 • Inner: 180g/m² microfleece
 • Warm & comfortable fit
 • Unisex product
 • **Decoration process: embroidery**

Black	Navy	Royal
White	White	Red
Red	Arctic Green	
White	White	



RC61 Esco Urban Knitted Hat



- O/S**
 100% soft feel Acrylic
 • Large-rib heavyweight knit
 • Washable
 • Pre-curved short peak
 • Double thickness
 • Unisex product
 • **Decoration process: embroidery**

Black	Navy	Pink
Olive	Desert Khaki	

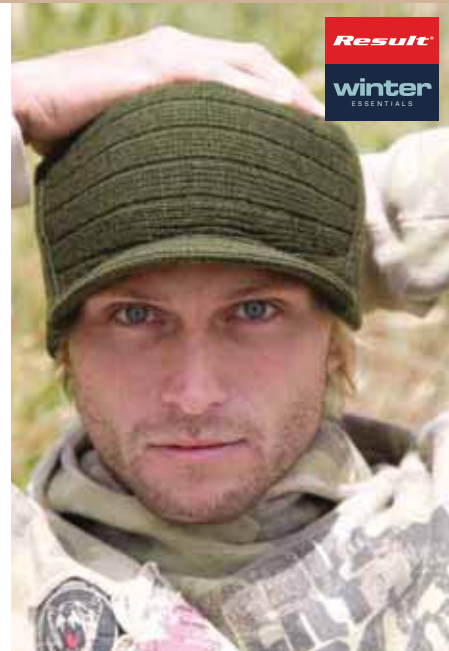

R153X Aspen Knitted Hat



- O/S**
- 100% soft handle Acrylic
 - Warm double knit thickness
 - Comfort fit
 - Fair isle knit
 - Fashion Fit
 - Unisex
 - **Decoration process: embroidery**

White	Navy Blue
Grey	Grey
China Blue	China Blue
Navy Blue	White



R159X Whistler Hat



- O/S**
- Chunky soft knit 100% Acrylic, double knit thickness
 - Super warm
 - Comfortable fit
 - Wear option/ turn up
 - Unisex
 - **Decoration process: embroidery**

Black	Heather Grey	Navy
Purple	Dark Olive	



R154X Colorado Fully Lined Hat



- S - L**
- 100% super soft Acrylic
 - Faux fur trim: 80% Acrylic, 20% Polyester
 - Extremely warm and comfort fit
 - Decorative colour contrast trim
 - Unisex
 - **Decoration process: embroidery**

Charcoal Grey	Navy	Fern Green
Red	Sky Blue	Lime Green



R162X Knitted Flute Pom Pom Hat



- O/S**
- Chunky cable knit 100% soft feel Acrylic
 - Warm
 - Comfort fit
 - Self coloured Pom Pom
 - Unisex
 - **Decoration process: embroidery**

Black	Navy	Red
Ivory		



R158X Polar Max Sherpa Hat



- S - L**
- Outer: 100% dense knitted Acrylic
 - Inner: 100% Polyester 180g/m² microfleece
 - Faux fur trim: 80% Acrylic, 20% Polyester
 - Comfort fit
 - Faux fur on ear cover flaps
 - Unisex
 - **Decoration Process: embroidery**

Navy	Brown
China Blue	Beige
Ivory	Ivory



R163X Traka Sherpa Hat



- S - L**
- Outer: 100% soft feel Acrylic
 - Inner: 100% Polyester 180g/m² microfleece
 - Super warm lining
 - Comfort fit
 - Ear protection
 - Unisex
 - **Decoration process: embroidery**

Navy	Chocolate
Orange	Sky
Red	Red
Black	Orange
Purple	Yellow

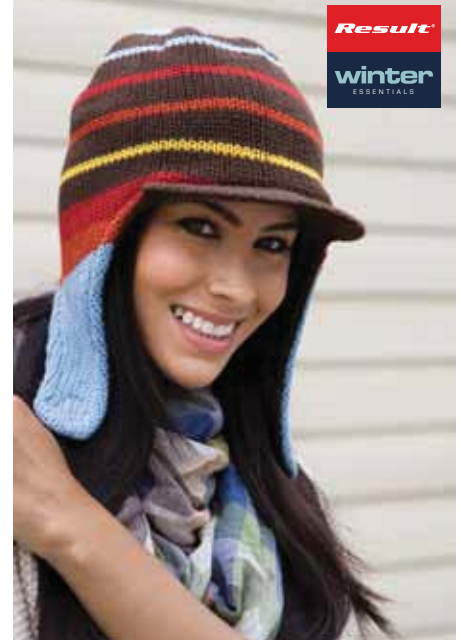

R164X Jazz Hat



- O/S**
See features
- 100% Polyester luxury soft feel loop knit
 - Super light
 - Luxury feel
 - Super warm and soft
 - Unisex
 - **Decoration process: embroidery**



R357X Glacier Pom Pom Hat



- O/S**
- 100% Acrylic
 - Breathable
 - 3.5 gauge knit
 - Oversize speckle colour pom pom decoration
 - Plaited side tassels
 - Self coloured fleece lining
 - Cold weather ear protection
 - Longer fashion length
 - **Decoration process: embroidery**



R355X Spider Pom Pom Hat



- O/S**
- 100% Polyacrylic
 - Windproof
 - Single gauge knit
 - Oversized pom pom decoration
 - Long length
 - Deep fold up hem
 - Individually hand knitted
 - Cold weather protection
 - Extremely warm
 - Chunky knitted fashion style
 - Longer fashion length
 - Featherweight
 - Unisex product
 - **Decoration process: embroidery**
 - **Decoration access: open**



R358X Thinsulate Sherpa Hat



- S - L**
See features
- Outer: 240g/m² 100% Polyester fleece
 - Inner: 3M Thinsulate™ 65% Polystyrene, 35% Polyester
 - Lining: 100% Polyester Faux lambswool
 - Breathable
 - Pill resistant finish
 - Self coloured lining
 - Snap close adjustable fastening
 - 3M Thinsulate™ insulation label sewn to seam
 - Cold weather head protection
 - Fashion style
 - Luxurious texture
 - Extremely warm 3M Thinsulate™ insulation
 - **Decoration process: embroidery and transfer print**



R356X Deluxe Fair Isles Hat



- O/S**
- 100% Polyacrylic
 - Windproof
 - 3.5 gauge jacquard knit
 - Pom pom decoration
 - Deep fold up hem
 - Cold weather protection
 - Extremely warm
 - Stand out classic fair isles design
 - **Decoration process: embroidery**
 - **Decoration access: open**



RC133X Lightweight Thinsulate™ Hat



- O/S**
- 100% Polyacrylic
 - Windproof
 - 3M™ Thinsulate™ insulation
 - Double thickness
 - Lightweight
 - Deep fold up hem
 - Extreme cold weather protection
 - Washable
 - 3M™ sewn in label
 - Unisex product
 - **Decoration process: embroidery**
 - **Decoration access: open**



536 Result Beanies & Active By Stedman

ST5400 Unisex Fleece Beanie

220g/m²



- O/S**
 100% polyester micro-fleece with anti-pilling treatment
 • Both sides brushed
 • With turn-up
 • Washable at 40°C



R149X

Cable Knit Pom Pom Beanie



- O/S**
 100% cable knit Acrylic
 • Warm & comfortable fit
 • Self coloured pom pom
 • Unisex product
 • Decoration process: embroidery



R354X

Team Reversible Beanie



- O/S**
 100% Polyacrylic
 • Windproof
 • 6 gauge dense knit
 • Reversible
 • Stripe knit
 • Long length
 • Solid colour inner
 • Cold weather protection
 • Extremely warm
 • Fashion style
 • Decoration process: embroidery
 • Decoration access: open

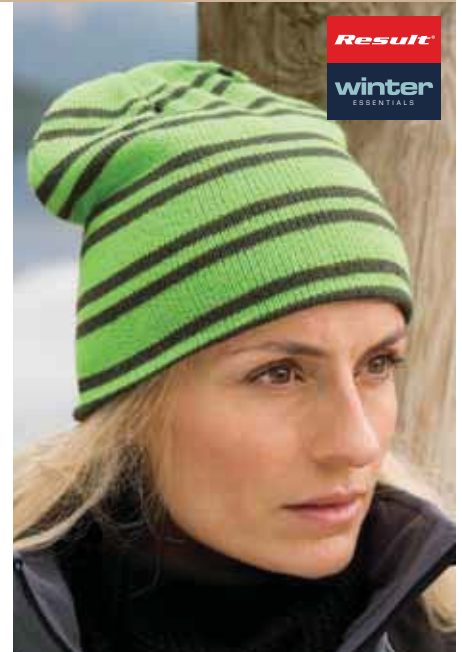

ST5410 Unisex Fleece Scarf

220g/m²



- O/S**
 100% polyester micro-fleece with anti-pilling treatment
 • Both sides brushed
 • Edges with zigzag-stitches
 • Washable at 40°C
 • Dimensions: 180 x 25cm



RC74

Double Knit Cotton Beanie Hat



- O/S**
 100% Cotton
 • Double thickness
 • Washable
 • Full size
 • Unisex product
 • Decoration process: embroidery

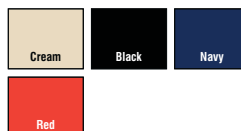

B10B Original 5 Panel Cap Product: 62g approx



- O/S**
 100% Cotton Twill
 • Rip-strip™ size adjuster
 • 5 panels
 • Child safe secure button
 • Also available in adult sizes code B10

White	Black	Graphite Grey	French Navy	Bright Royal	Sky Blue	Surf Blue	Purple
Classic Red	Bright Red	Orange	Classic Pink	Fuchsia	Burgundy	Emerald	Kelly Green
Lime Green	Bottle Green	Yellow	Chocolate	Sand			

B45B Cuffed Beanie Product: 63g approx



- O/S**
 100% Soft-Touch Acrylic
 • Double layer knit
 • Cuffed design for optimal decoration
 • Also available in adult sizes code B45

Off White	Black	French Navy
Bright Royal	Classic Red	Fuchsia
Fluorescent Yellow		

B11B Legionnaire Style Cap Product: 73g approx



- O/S**
 100% Cotton Twill
 • Elasticated size adjuster
 • Child safe secure button

White	French Navy	Bright Royal
Sky Blue	Classic Red	Burgundy
Kelly Green	Bottle Green	Yellow

B450B Snowstar Beanie Product: 69g Approx



- O/S**
 100% Soft-Touch Acrylic
 • Dual style - cuffed or slouch
 • Two-tone pom pom
 • Double layer knit
 • Ribbed cuff
 • Also available in adult size code B450

Surf Blue	Lime Green	Fuchsia
Off White	Off White	Off White
French Navy	Bright Red	
Light Grey	Off White	

B446B Enhanced-Viz Thinsulate™ Beanie Product: 65g Approx



- O/S**
 100% Soft-Touch Acrylic
 • Thinsulate™ lining
 • Enhanced visibility reflective stripe
 • Double layer knit
 • Non-ribbed turn up for easy decoration

Black	Graphite Grey	French Navy
Bright Royal	Classic Red	

RC05J Cotton Cap Product: 190g/m²



- O/S**
 100% Cotton twill
 • 5 panel
 • Full profile
 • Pre-curved peak with 6 stitched lines
 • Hinged front support panel
 • No centre seam
 • Stitched eyelets
 • Easy tear release size adjuster
 • Decoration process: embroidery & print

White	Black	Navy
Royal Blue	Sky Blue	Red
Burgundy	Kelly Green	Bottle Green
Yellow		

RC18J Low Profile Cotton Cap

190g/m²



- O/S**
 100% Cotton twill
 • 6 panel
 • Low profile
 • Unsupported front panel
 • Pre-curved peak with 6 stitched lines
 • Stitched eyelets
 • **Decoration process: embroidery & print**



RC76J Folding Legionnaire

225g/m²



- O/S**
 100% brushed Cotton
 • Sun protect neck flap
 • 3 section fold-up peak
 • 2 eyelets each side
 • Elasticated size adjuster
 • One size fits all
 • **Decoration process: embroidery**



RC24J Low Profile Heavy Brushed Cotton Cap

350g/m²



- O/S**
 100% heavy brushed Cotton drill
 • Unlined
 • 6 panel
 • Low profile
 • Stitched eyelets
 • Pre-curved peak with 4 stitched lines
 • Fabric size adjuster with antique brass buckle
 • Unsupported front panel
 • **Decoration process: embroidery**



RC29J Woolly Ski Hat

340g/m²



- O/S**
 100% soft feel Acrylic
 • Heavyweight knit
 • Washable
 • Full size
 • Double thickness
 • **Decoration process: embroidery & print**
 • **Also available in adult sizes code RC29**



RC69J Legionnaire Cap

115g/m²



- O/S**
 100% Polyester
 • 5 panel
 • Low profile
 • Pre-curved peak
 • Shockcord size adjustment
 • No centre seam
 • **Decoration process: embroidery & print**



RC33J Woolly Ski Hat with 3M™ Thinsulate™ Insulation

340g/m²



- O/S**
 100% soft feel Acrylic
 • Washable
 • 3M™ Thinsulate™ insulation
 • 3M™ label sewn to seam
 • Scotchguard™ rainproof coated yarns
 • Full size
 • Double thickness
 • **Decoration process: embroidery**
 • **Also available in adult sizes code RC33**



RC60Y Esco Army Knitted Hat



- O/S**
 100% soft feel Acrylic
 • Heavyweight knit
 • Washable
 • Full size
 • Pre-curved short peak
 • Double thickness
 • **Decoration process: embroidery**
 • Also available in adult sizes code RC60

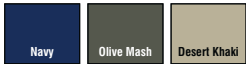
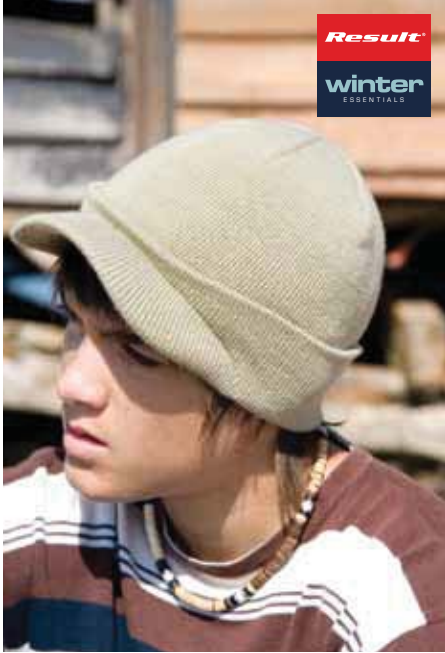

B490 TouchScreen Smart Gloves Product: S/M=54g, L/XL=60g Approx



- S-M - L-XL**
 95% Acrylic, 4% Polyester, 1% Elastane
 • Touchscreen compatible
 • Selected conductive fingers and thumb
 • Available in 2 sizes



B295 Suprafleece™ Thinsulate™ Gloves



- S-M - L-XL**
 • Outer: 100% Polyester anti-pilling Suprafleece™
 • Inner: 100% Polyester
 • Thinsulate™ layer
 • Available in 2 sizes



B491 Fingerless Gloves Product: S/M=46g, L/XL=48g Approx



- S-M - L-XL**
 95% Soft-Touch Acrylic, 5% Elastane
 • Fingerless style
 • One piece knit
 • Ribbed cuff
 • Available in 2 sizes



B296 Suprafleece™ Alpine Gloves Product: S=48g, M/L=52g, XL=58g Approx



- S - XL**
 100% Polyester Anti-Pilling Suprafleece™
 • Unisex styling
 • Ultra thermal fabric
 • Warmth without weight
 • Available in 3 sizes



TRG210 Channing Glove



- S-M - L-XL**
 • Waterproof Hydrafort Polyester fabric
 • Hardwearing textured PVC overlay for added strength and grip
 • Thermo-Guard insulation
 • Adjustable shockcord cuff



540 Gloves

R134X Tech Performance Sport Gloves

See features



- S - L**
- 220g/m² 3 layer waterproof 5.000mm bonded fabric
 - Outer : 93% Polyester 7% Spandex
 - Mid layer: TPU waterproof, breathable & windproof membrane
 - Inner layer: 100% Polyester brushed tricot
 - Soft athletic 2 way stretch fabric
 - Quick drying
 - Comfort fit
 - Elasticated wrist cover
 - Palm grips
 - Tech Performance blind stamp on back of glove
 - Packed in presentation box
 - Unisex product
 - Suitability: snow sports, leisure, travel, promotional & cold store
 - **Decoration process: embroidery**



R362X Chunky Knit Set



- O/S**
- 100% Acrylic
 - Breathable
 - 3 gauge chunky soft knit
 - Comfort stretch
 - Contrast colour oversized pom pom & tassels
 - Hat & scarf set
 - Soft faux suede RESULT badge to scarf edge
 - Cold weather head/ear/neck protection
 - Fashion style
 - Super warm & light
 - Unisex products
 - **Decoration process: embroidery**



R144X Polartherm™ Gloves

200g/m² active fleece by Result®



- S - L**
- 100% Polyester
 - Extremely warm
 - Elasticated wrists
 - Unisex product
 - **Decoration process: embroidery & flock transfer**

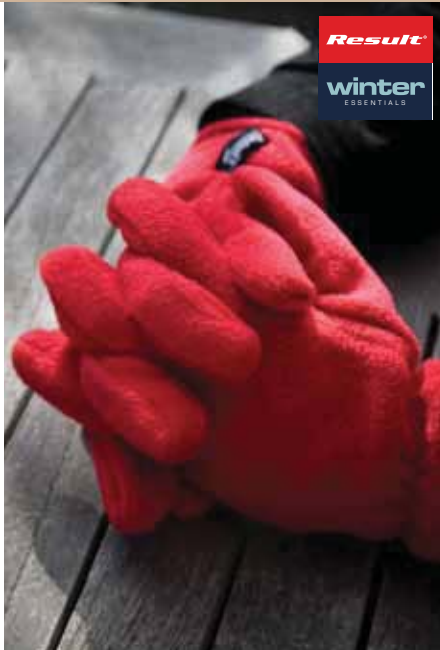

R363X Palmgrip Glove-Mitt



- S-M - L-XL**
- See features
- Outer: 180g/m² 100% Polyester fleece
 - Padding & lining: 100% Polyester
 - Pill resistant fleece
 - Comfort stretch
 - Elasticised wrist
 - Tear release finger cover
 - Extended wrist cover
 - Palm grip feature
 - Cold weather hand protection
 - Optional wear style
 - Super warm & light
 - Unisex product
 - Quick dry
 - **Decoration process: embroidery & laser etch**



R147 Thinsulate™ Lined Gloves



- S-M - L-XL**
- Outer: 100% Acrylic
 - Insulation: 70g/m² 3M Thinsulate insulation
 - Lining: 100% Polyester fully lined soft feel tricot
 - Warm
 - Unisex product
 - Suitability: sport, hiking walking, travel, corporate & teamwear
 - **Decoration process: embroidery**
 - **Also available in children's sizes code R147J**



R364X Softshell Thermal Gloves



- S-M - L-XL**
- Outer: 100% Polyester
 - Mid-layer: TPU waterproof, breathable & windproof membrane
 - Inner-layer: 100% Polyester microfleece
 - Breathable 1000g
 - Windproof
 - Water repellent
 - Pill resistant fleece inner
 - Comfort stretch
 - Elasticised wrist
 - Extended wrist cover
 - Palm grip feature
 - Cold weather hand protection
 - Super warm & light
 - Unisex product
 - **Decoration process: embroidery**

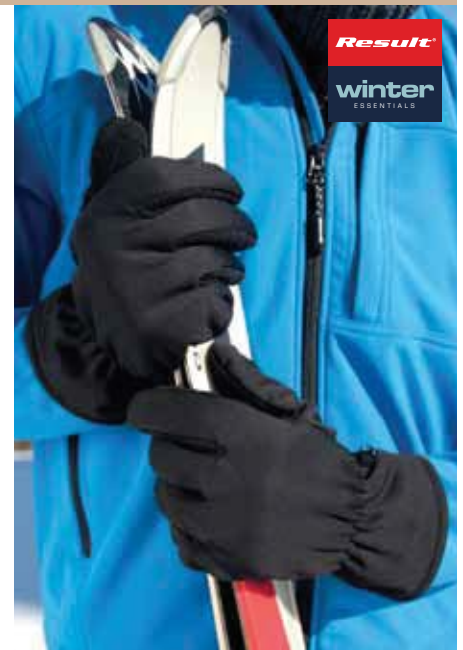

R365X Pattern Thinsulate Gloves



- S-M - L-XL** • Outer: 100% Acrylic
 • Inner: 3M Thinsulate™ 65% Polystyrene, 35% Polyester
 • Lining: 100% Polyester
 • Breathable
 • Waterproof
 • 6 gauge knit
 • Brushed lining
 • Comfort stretch
 • 3M Thinsulate™ insulation label sewn to knitted cuff
 • Cold Weather hand protection
 • Super warm & light
 • Traditional design
 • Unisex product
 • **Decoration process: embroidery**



R366X Snow Leopard Print Set

250g/m²



- 0/S**
 100% Polyester
 • Breathable
 • Double sided brushed printed fleece
 • Comfort stretch
 • Fold over hem wrist on gloves
 • Tassel ended scarf
 • Glove & scarf set
 • Individually packed on retail hanger
 • Cold weather hand/neck protection
 • Fashion style
 • Super warm & light
 • **Decoration process: embroidery**



R367X Arran Heavy Knit Scarf



- 0/S**
 100% Acrylic
 • 6 gauge circular knit
 • Comfort stretch
 • Double thickness
 • Cold weather neck protection
 • Traditional colour style
 • Super warm
 • Unisex product
 • **Decoration process: embroidery**



B242 Suprafleece™ Ear Muffs

Product: 40g Approx



- 0/S**
 100% Polyester Anti-Pilling Suprafleece™
 • Integral size adjuster
 • Foldaway design
 • Foam padded
 • Lightweight and comfortable



R138X Snood Scarf



- 0/S**
 100% luxury soft feel Acrylic
 • Hood/ neck wrap
 • Unisex
 • Super warm
 • Lightweight
 • Comfortable fit
 • Fashion style
 • Multifunctional
 • **Suitable for embroidery**



542 Scarves, Ear Muffs & Snoods

R353X Bandit Face warmer



S/M - L/XL

- Outer: 100% Acrylic
- Lining: 100% Polyester microfleece
- Windproof
- 9 gauge knit outer
- Tear release closing
- Comfort stretch
- Cold weather protection
- Extremely warm
- Fashion style
- Featherweight
- Unique not over the head style
- Unisex product
- **Decoration process: embroidery**
- **Decoration access: open**



R350X Fair Isles Double Layer Scarf



O/S

- 100% Polyacrylic
- Windproof
- 6 gauge jacquard knit
- Cold weather protection
- Beautiful quality classic styling
- Extremely warm
- Generous length
- Traditional design
- Unisex product
- **Decoration process: embroidery**
- **Decoration access: open**



R359X Raindeer Snood Hat



O/S

- 100% Polyester
- Breathable
- Fleece lining
- Comfort stretch
- Drawcord adjuster
- Seasonal printed design
- Cold weather face/head/ear protection
- Fashion style
- Extremely warm
- **Decoration process: embroidery**



R351X Button Trim Scarf



O/S

- 100% Polyacrylic
- Windproof
- 3.5 gauge knit
- Wooden button and coloured ribbon design feature
- Garter stitch construction
- Cold weather protection
- Extremely warm
- Heavy knit fashion style
- Unisex product
- **Decoration process: embroidery**
- **Decoration access: open**



R361X Whistler Snood Hood



O/S

- 100% Acrylic
- Breathable
- 3 gauge chunky soft knit
- Comfort stretch
- Cold weather face/head/ear protection
- Fashion style wrap
- Super warm & light
- Unisex product



R352X Chunky Knit Stripe Scarf



O/S

- 100% Polyacrylic
- Windproof
- 1.5 gauge knit
- Soft faux suede Result badge on bottom edge
- 2-tone stripe colourway
- Cold weather protection
- Modern striking look and styling
- Warm & cosy feel
- Big & bold fashion knit
- Hand knitted
- **Decoration process: embroidery**



R146X Team Scarf



- 0/S**
 100% Acrylic
 • Soft feel Acrylic yarn
 • Tassels on each end of scarf
 • Unisex product
 • Dimensions: 140 x 20cm
 • **Decoration process: embroidery**

White	White	White
Black	Navy	Fuchsia
White	White	White
Red	Kelly Green	Royal
Black	Navy	Navy
Gold	Gold	Sky Blue
Navy	Yellow	Red
Red	Purple	Black



R143X Polartherm™ Tassel Scarf 200g/m² active fleece by Result



R145X Classic Heavy Knit Scarf 210g/m²



- 0/S**
 100% heavy knit Acrylic
 • Double knit
 • Solid colour
 • Unisex product
 • Suitability: sport, hiking, travel, corporate & teamwear
 • **Decoration process: embroidery**

Black	Charcoal Grey	Navy
-------	---------------	------



- 0/S**
 100% Polyester
 • Extra long design
 • Tassels to each end
 • Extremely warm
 • Unisex product
 • **Decoration process: embroidery & flock transfer**

Black	Charcoal Grey	Navy
Red		

12900 DryBlend® Fleece Stadium Blanket 325g/m²



- 0/S**
 50% Cotton, 50% Polyester pre-shrunk fleece knit
 • Air jet yarn = softer feel and reduced pilling
 • Hemmed sides all around
 • Twin needle stitching

Black	Sport Grey	Navy
Royal	Carolina Blue	Purple
Red	Cardinal	Tennessee Orange
Light Pink	Garnet	Irish Green
Safety Green	Forest Green	Gold



R39X Polartherm™ Blanket See features



- 0/S**
 • 300g/m² active fleece by RESULT®
 • 100% Polyester
 • Luxury feel/ soft to touch
 • Machine washable
 • Quick drying
 • Extremely warm
 • Garment weight: 780g/m²
 • Suitability: travel, promotional & leisure
 • **Decoration process: embroidery & digital transfer print**

Natural	Black	Marine Navy
Rococco Red	Forest Green	

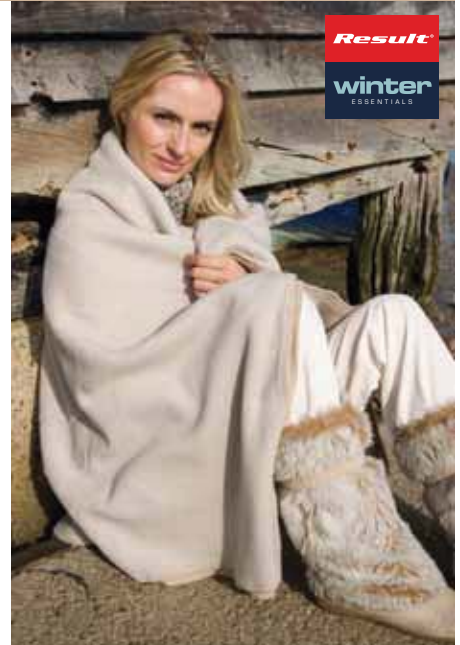

UNDERWEAR

Stars by Stedman
Gildan
Fruit of the Loom

545
546
548

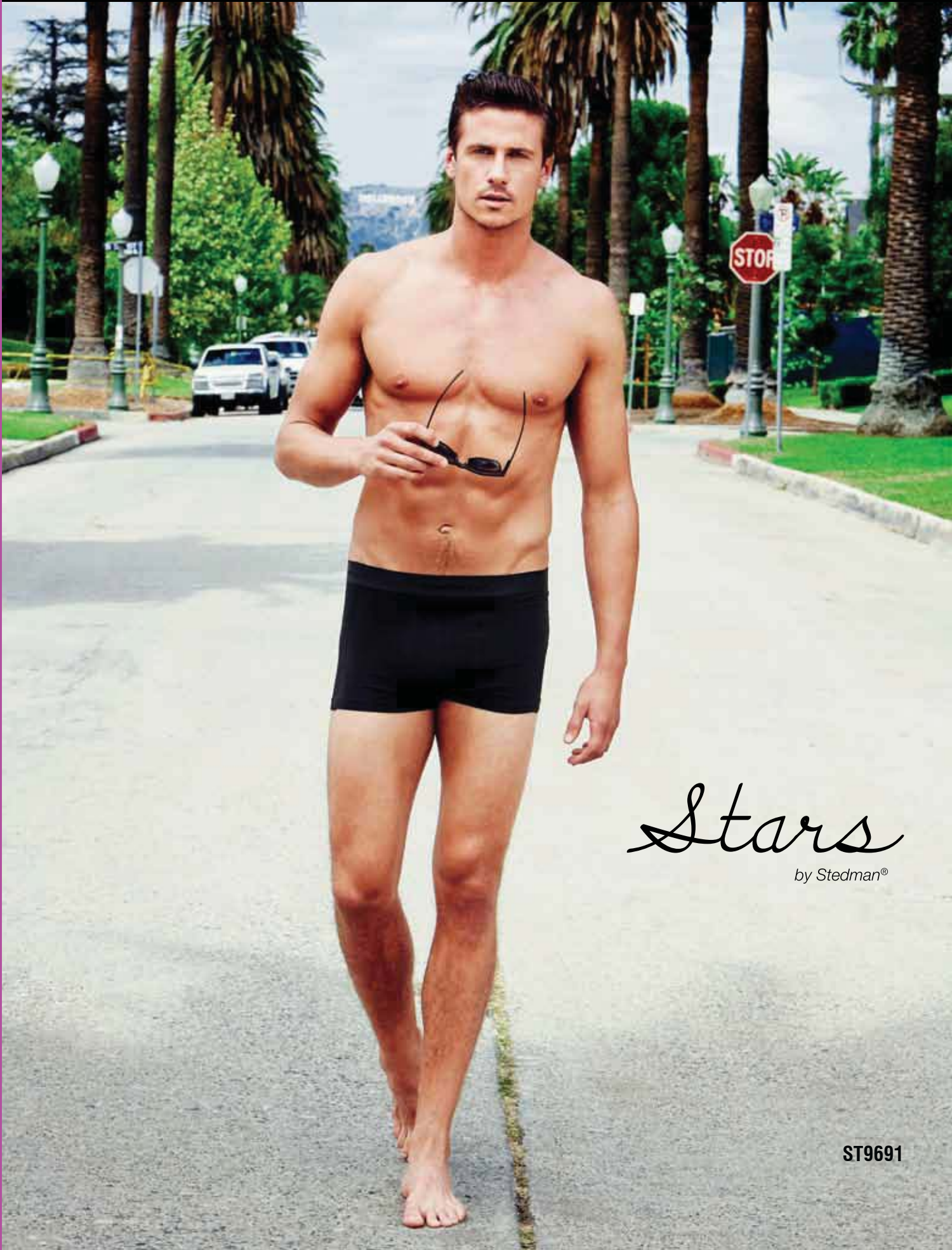

Stars
by Stedman®

ST9691

ST9691 Dexter Men's Boxers 195g/m²

ST9692 Dexter Men's Briefs 195g/m²

Stars
by Stedman®

Stars
by Stedman®



NEW

S - 2XL
92% ring-spun combed Cotton,
8% Elastane single jersey
• 2-pack
• Elastic waistband with "Stedman" wordmark
• **THIS ITEM IS NONE REFUNDABLE**



NEW

S - 2XL
92% ring-spun combed Cotton,
8% Elastane single jersey
• 2-pack
• Elastic waistband with "Stedman" wordmark
• **THIS ITEM IS NONE REFUNDABLE**



G1100PLEU Men's Underwear Crewneck T-Shirt 150g/m²



S - 2XL
 100% ring-spun Cotton jersey knit
 • Tag free with lay flat collar
 • Shoulder taping for stability
 • 4 units per pack
 • White
 Available from April 2015



G1103PLEU Men's Underwear V-Neck T-Shirt 150g/m²



S - 2XL
 100% ring-spun Cotton jersey knit
 • Tag free with lay flat collar
 • Shoulder taping for stability
 • 4 units per pack
 • White
 Available from April 2015



G1104PLEU Men's Underwear A-Shirt 194g/m²



S - 2XL
 100% ring-spun Cotton 2 x 1 rib knit
 • Tag free
 • 4 units per pack
 • White
 Available from April 2015



G1109PLEU Men's Underwear Short-Leg Boxer Briefs 190g/m²



S - 2XL
 100% ring-spun Cotton 1 x 1 underwear rib knit
 • Plush waistband for all day comfort
 • Leg bands that stay in place
 • 3 units per pack
 • Black/ Grey = 2 solid black, 1 solid Grey. White = x3 Solid White
• THIS ITEM IS NONE REFUNDABLE
 Available from April 2015



GP711-6MGFEU No Show Men's Socks (White)



NEW



- 0/S**
 66% Cotton, 32% Polyester, 1% Nylon, 1% Spandex
- Moisture wicking
 - Cushion sole
 - 6 pairs per pack
 - White body colour with grey heel and toe
 - Fits shoe sizes 6-12
- Available from April 2015



GP711-6MBKEU No Show Men's Socks (Black)



NEW



- 0/S**
 76% Cotton, 1% Polyester, 22% Nylon, 1% Spandex
- Moisture wicking
 - Cushion sole
 - 6 pairs per pack
 - Solid Black
 - Fits shoe sizes 6-12
- Available from April 2015



GP751-6MGFEU Crew Men's Socks (White)



NEW



- 0/S**
 77% Cotton, 21% Polyester, 1% Nylon, 1% Spandex
- Moisture wicking
 - Cushion sole
 - 6 pairs per pack
 - White body colour with grey heel and toe
 - Fits shoe sizes 6-12
- Available from April 2015



GP751-6MBKEU Crew Men's Socks (Black)



NEW



- 0/S**
 84% Cotton, 1% Polyester, 14% Nylon, 1% Spandex
- Moisture wicking
 - Cushion sole
 - 6 pairs per pack
 - Solid Black
 - Fits shoe sizes 6-12
- Available from April 2015



67012 Men's Classic Slip (3 Pack)

150g/m² (145g/m² White)



- S - 2XL**
 100% Cotton
 • Classic brief styling
 • Covered elastic waistband
 • Branded woven label to centre front waistband
 • Double lined front
 • Label free for comfort
 • Care, content and size heat seal
 • Pack of 3 matching colours only for White & Black colour options
This item is non-returnable



67020 Men's Classic Shorty (2 Pack)

155g/m² (150g/m² White)



- S - 2XL**
 95% Cotton, 5% Elastane
 • Modern trunk styling with shorter leg length
 • Tonal brand embossed waistband
 • Double lined front
 • Label free for comfort
 • Care, content and size heat seal
 • Pack of 2 matching colours
These items are non-refundable



67018 Men's Classic Sport (2 Pack)

155g/m² (150g/m² White)



- S - 2XL**
 95% Cotton, 5% Elastane
 • Modern athletic brief styling
 • Tonal brand embossed waistband
 • Double lined front
 • Label free for comfort
 • Care, content and size heat seal
 • Pack of 2 matching colours
This item is non-returnable



67026 Men's Classic Boxer (2 Pack)

155g/m² (150g/m² White)



- S - 2XL**
 95% Cotton, 5% Elastane
 • Classic trunk styling with longer leg length
 • Front fly keyhole opening
 • Double lined front
 • Label free for comfort
 • Care, content and size heat seal
 • Pack of 2 matching colours
This product is non-returnable





NEW FOR 2015

ST5010	Men's Fleece Vest	187
ST5020	Men's Half Zip Fleece	187
ST5030	Men's Fleece Jacket	186
ST5040	Men's Polar Fleece Jacket	189
ST5050	Men's Teddy Fleece Jacket	188
ST5100	Women's Fleece Jacket	186
ST5110	Women's Fleece Vest	187
ST5120	Women's Polar Fleece Jacket	189
ST5130	Women's Teddy Fleece Jacket	188
ST5170	Children's Fleece Jacket	283
ST5180	Children's Teddy Fleece Jacket	283
ST5400	Unisex Fleece Beanie	189/536
ST5410	Unisex Fleece Scarf	189/536
ST5600	Men's Sweat Hoody	146
ST5610	Men's Sweat Jacket	161
ST5620	Men's Sweatshirt	136
ST5700	Women's Sweat Hoody	146
ST5710	Women's Sweat Jacket	161
ST5770	Children's Sweat Jacket	277
ST5800	Men's Bonded Fleece Hoody	145
ST5810	Men's Bonded Fleece Jacket	184
ST5830	Men's Performance Jacket	254
ST5850	Men's Knit Fleece Jacket	185
ST5910	Women's Bonded Fleece Jacket	184
ST5930	Women's Performance Jacket	254
ST5950	Women's Knit Fleece Jacket	185
ST8000	Men's Sport T-Shirt	73/494
ST8010	Men's Sport Vest Top	74/494
ST8100	Women's Sports T-Shirt	73/494
ST8110	Women's Sport Vest Top	74/494
ST8400	Men's 140 Crew Neck T-Shirt	74/495
ST8410	Men's 140 Raglan T-Shirt	71/492
ST8420	Men's 140 Long Sleeve T-Shirt	72/493
ST8440	Men's 140 Sleeveless Vest	73/493
ST8450	Men's 140 Short Sleeve Polo	114/495
ST8500	Women's 140 Raglan T-Shirt	71/492
ST8540	Women's 140 Tank	71/492
ST8570	Children's 140 Raglan T-Shirt	269
ST8600	Men's Cotton Touch T-Shirt	72/493
ST8700	Women's Cotton Touch T-Shirt	72/493



361	Adult Featherweight Tee	27
362	Adult Featherweight V-Neck Tee	28
379	Women's Fashion Basic Fitted Tee	26
391	Women's Featherweight Scoop Tee	28
420	Organic™ Adult T-Shirt	87
450	Sustainable™ Adult T-Shirt	87
490	Organic™ Adult Lightweight T-Shirt	87
880	Women's Fashion Basic Tee	28
939	Adult Midweight Camouflage Tee	29
980	Adult Fashion Basic T-Shirt	26
982	Fashion Basic V-Neck Tee	75
986	Adult Fashion Basic Tank	26
987	Adult Fashion Basic Long Sleeve Hooded T-Shirt	27
988	Adult Fashion Basic Ringer Tee	29
2415	Women's 1 x 1 Baby Rib Tank	79
6280	Adult Double Piqué Polo	100
6750	Adult Tri-Blend Tee	31
6752	Adult Tri-Blend V-Neck Tee	32
6755	Adult Tri-Blend 3/4 Sleeve Raglan Tee	32
71000	Adult Crewneck Sweatshirt	128
71600	Adult Full Zip Hooded Sweatshirt	152
72000	Adult Crewneck French Terry Sweatshirt	128
6280L	Women's Double Piqué Polo	100
6750VL	Women's Tri-Blend V-Neck Tee	31
6751L	Anvil Women's Tri-Blend Racerback Tank	29
6756L	Women's Tri-Blend Deep Scoop 3/4 Sleeve Tee	32
71000FL	Women's Crewneck Sweatshirt	128
71600FL	Women's Full Zip Hooded Sweatshirt	152
72000L	Women's Mid-Scoop French Terry Sweatshirt	128
72500L	Women's French Terry Hooded Sweat	146
887L	Women's Fashion Basic Long Sleeve Hooded T-Shirt	27
88VL	Women's Fashion Basic V-Neck T-Shirt	75



JK950	Kid's Sirocco Lightweight Jacket	284
JM950	Men's Hooded Softshell	214
JM970	Men's Real+ Jacket	249
JU800	Men's Sirocco Lightweight Jacket	227
JU801	Men's Air Lightweight Jacket	227
JU802	Men's Dynamic Jacket	228
JW902	Women's Sirocco Lightweight Jacket	227
JW925	Women's Real+ Jacket	249
JW937	Women's Hooded Softshell	214
PK486	Kid's Safran Polo Shirt	272
PM471	Men's Cinnamon Polo	106
PU409	Men's Safran Polo Shirt	93
PUI10	ID.001 Polo T-Shirt	107
PW455	Women's Safran Pure Polo Shirt	93
PWL08	Women's Love Spice Polo	106
SM001	Men's Oxford Long Sleeve Shirt	301
SM002	Men's Oxford Short Sleeve Shirt	301
SMP61	Men's Smart Long Sleeve Poplin Shirt	311
SMP62	Men's Smart Short Sleeve Poplin Shirt	311
SW003	Women's Oxford Long Sleeve Shirt	301
SW004	Women's Oxford Short Sleeve Shirt	301
SWP63	Women's Smart Long Sleeve Poplin Shirt	311
SWP64	Women's Smart Short Sleeve Poplin Shirt	311
TK300	Kid's Exact 150 T-Shirt	267
TK301	Kid's Exact 190 T-Shirt	267
TM037	Men's Mick Slub T-Shirt	46
TM060	Men's Mick Classic T-Shirt	46
TM185	Men's Mick Deluxe T-Shirt	49
TU002	Men's Exact 150 T-Shirt	17
TU003	Men's Exact 150 LSL T-Shirt	85
TU004	Men's Exact 190 Crew Neck T-Shirt	22
TU006	Men's Exact V-Neck T-Shirt	76
TW012	Women Only T-Shirt	17
TW013	Women Only LSL T-Shirt	85
TW034	Women's Patti Slub Tank	49
TW040	Women's Exact 190 T-Shirt	22
TW260	Women's Blondie Classic T-Shirt	48
TW262	Women's Patti Classic Vest	50
TW276	Women's Patti Deluxe Vest	50
WM645	Monster Men	154
WU600	Set-In Sweatshirt	134
WU620	Hooded Sweatshirt	129
WUI20	ID.002 Sweatshirt	134
WUI21	ID.003 Hooded Sweatshirt	129
WW641	Wonder Women	154

BABYBUGZ

BZ02	Baby Tee 289	
BZ02TLC	Organic Baby T-Shirt	289
BZ10	Baby Bodysuit	289
BZ11	Baby Long Sleeve T-Shirt	289
BZ12	Baby Bib	291
BZ13S	Baby Stripy Rompasuit	291
BZ15	1 Knot Hat	291
BZ23	Bandana Bib	291
BZ24	Baby Organic Hooded Blanket	291
BZ25	Baby All in One	290
BZ27	Organic Polo Bodysuit	290
BZ28	Organic Vest Bodysuit	290
BZ29	Organic V-Neck Bodysuit	290



BG10	Bagbase Premium Gymsac	465
BG120	Freshman Backpack	434
BG125	Original Fashion Backpack	435
BG125J	Junior Fashion Backpack	466
BG125L	Maxi Fashion Backpack	434
BG126	Two-Tone Fashion Backpack	435
BG14	Retro Shoulder Bag	462
BG140	Original Barrel Bag	443
BG145	Junior Dance Bag	466
BG150	Packaway Barrel Bag	444
BG16	Retro Flight Bag	446
BG173	Camo Barrel Bag	443
BG175	Camo Backpack	436
BG18	Mini Reporter	463
BG200	Freestyle Holdall	444



◀ Continued from page 549

BG21	Messenger Bag	463
BG211	Universal Monostrap	435
BG212	Universal Backpack	435
BG227	Pacific Sea Bag	447
BG23	Classic Wheelie Holdall	447
BG26	Retro Day Bag	447
BG325	Classic Satchel Messenger	462
BG33	Portfolio Briefcase	452
BG331	Conference Messenger	463
BG341	iPad™ Mini/ Tablet Shuttle	452
BG343	iPad™/ Tablet Shuttle	453
BG345	iPad™/ Tablet Reporter	453
BG40	Ripper Wallet	445
BG42	Belt Bag	446
BG46	Phone Pouch	452
BG47	Travel Wallet	446
BG48	Travel Wallet XL	446
BG49	Phone Pouch XL	453
BG5	Budget Gymsac	465
BG544	Sports Holdall	469
BG571	Teamwear Backpack	469
BG572	Teamwear Holdall	469
BG612	Vintage Backpack	420
BG613	Vintage Laptop Backpack	452
BG623	Vintage Tote	421
BG628	Vintage Overnighter	447
BG650	Vintage Canvas Weekender	420
BG673	Canvas Day Bag	420
BG683	Westcove Canvas Tote	421
BG693	Riviera Tote	421
BG71	Retro Messenger	464
BG75	Retro Bowling Bag	442
BG825	Heritage Backpack	420
BG855	Roll-Top Backpack	434
BG881	Affinity Re-Pet Reporter	463
BG885	Affinity Re-Pet Backpack	434
BG887	Affinity Re-Pet Weekender	448
BG901	Sublimation Shopper	417
BG910	Sublimation Gymsac	417
BG915	Sublimation Stuff Bag	417
BG940	Sublimation Wallet	417
BG942	Sublimation Hip Pack	418
BG944	Sublimation Pencil Case	418
BG946	Sublimation Phone Pouch	418
BG949	Sublimation Phone Pouch XL	418
BG950	Sublimation Junior Backpack	419
BG955	Sublimation Backpack	419
BG961	Sublimation Digital Mini Reporter	419
BG963	Sublimation Digital Reporter	419
BG965	5 Sublimation Messenger Bag	419
BG971	Sublimation iPad™ Mini/ Tablet Case	419
BG973	Sublimation iPad™/ Tablet Case	453



60257	Drawstring Backpack	424
69957	A4 Pillow Bag	465
1014DS	'Spruce' Mini Drawstring Bag	424
1520DS	'Larch' Medium Drawstring Bag	424
2226SH	'Oak' Small Cotton Shopper	429
2530DS	'Birch' Large Drawstring Bag	424
3842LH	'Beech' Cotton Long Handle Bag	428
3842SH	'Cedar' Cotton Short Handle Shopper	428
CC3842LH	Classic Long Handle Canvas Tote	429
CC3842SH	Classic Short Handle Canvas Tote	429
CC4739BB	Canvas Shopping Bag	428
PP3842LH	'Willow' Basic Long Handle Shopper	429
PP3842SH	'Holly' Basic Short Handle Shopper	428



KK120	Men's Short Sleeved Bar Shirt	403
KK121	Bargear Men's Long Sleeved Bar Shirt	404
KK122	Men's Short Sleeved Mandarin Collar Bar Shirt	404
KK123	Men's Long Sleeved Mandarin Collar Bar Shirt	405
KK513	Unisex Short Bar Apron	403
KK514	Unisex Long Bar Apron	403
KK735	Ladies' Short Sleeve Bar Shirt	403
KK736	Ladies' Short Sleeved Mandarin Collar Bar Shirt	404
KK738	Bargear Ladies' Long Sleeved Bar Shirt	404
KK740	Ladies' Long Sleeved Mandarin Collar Bar Shirt	405
KK745	Ladies' 3/4 Sleeve Bar Shirt	405
KK795	Ladies' Cap Sleeve Bar Shirt	405



B10	Original 5 Panel Cap	514
B10b	Original 5 Panel Cap	537
B11b	Legionnaire Style Cap	537
B15	Ultimate 5 Panel Cap	514
B15c	Ultimate 5 Panel Cap - Sandwich Peak	514
B171	Teamwear Competition Cap	514
B185	Pro-Style Ball Mark Golf Cap	514
B240	Suprafleece™ Aspen Headband	518
B242	Suprafleece™ Ear Muffs	541
B243	Suprafleece™ Ski Hat	518
B244	Suprafleece™ Summit Hat	518
B250	Suprafleece™ Everest Cap	514
B285	Suprafleece™ Snood/Hat Combo	519
B290	Suprafleece™ Geneva Scarf	524
B291	Suprafleece™ Dolomite Scarf	524
B295	Suprafleece™ Thinsulate™ Gloves	539
B296	Suprafleece™ Alpine Gloves	539
B33	Camo Army Cap	515
B34	Army Cap	515
B345	Sherpa Hat	519
B348	Waxed Bucket Hat	520
B350	Waxed Low Profile Cap	517
B352	Waxed Flat Cap	517
B355	Mountain Cap	515
B361	Jersey Beanie	524
B416	Faux Fur Pom Pom Beanie	521
B42	Enhanced-Viz Knitted Hat	519
B425	Heritage Beanie	521
B430	Vermont Beanie	521
B431	Vermont Headband	521
B44	Original Pull-On Beanie	521
B445	Printers' Beanie	522
B446B	Enhanced-Viz Thinsulate™ Beanie	537
B447	Thinsulate™ Beanie	522
B448	Peaked Beanie	522
B44C	Two-Tone Pull On Beanie	521
B45	Original Cuffed Beanie	519
B450	Snowstar Beanie	522
B450B	Snowstar Beanie	537
B451	Snowstar Two-Tone Beanie	522
B452	Snowstar Boarder Beanie	522
B453	Varsity Beanie	523
B454	Cable Knit Snowstar Beanie	523
B456	Fair Isle Snowstar Beanie	523
B45b	Cuffed Beanie	537
B460	Trawler Beanie	525
B461	Slouch Beanie	523
B462	Chunky Knit Beanie	523
B463	Classic Tassel Peru Hat	519
B468	Deluxe Infinity Scarf	524
B469	Metro Knitted Scarf	524
B471	Teamwear Beanie	523
B479	Varsity Scarf	525
B490	TouchScreen Smart Gloves	539
B491	Fingerless Gloves	539
B525	EN812 Bump Cap	525
B535	Enhanced-Viz EN812 Bump Cap	518
B57	Low Profile Heavy Brushed Cotton Cap	516
B58	Low Profile Heavy Cotton Drill Cap	515
B610	5 panel Snapback Rapper Cap	515
B610c	5 Panel Contrast Snapback	517
B622	Ivy Cap	518
B630	Fedora	519
B640	Snapback Trucker	515

Beechfield
 ORIGINAL HEADWEAR

B645	Vintage Snapback Trucker	516
B65	Pro-Style Heavy Brushed Cotton Cap	516
B660	Original Flat Peak Snapback	516
B665	Rapper Cap	516
B683	Heritage Cap	517
B686	Reversible Bucket Hat	520
B689	Safari Bucket Hat	520
B691	Camo Snapback	517
B720	Festival Trilby	520
B730	Straw Summer Trilby	520
B735	Straw Cowboy Hat	520
B81	Low Profile Sports Cap	516
B88	Cargo Bucket Hat	518
B900	Morfi™ Original	525
B920	Morfi™ Suprafleece™	525
B950	Morfi™ Enhanced-Viz	525

BELLA+CANVAS.
 LOS ANGELES

BE1001	Women's Baby Rib Short Sleeve Crew Neck Tee	58
BE1080	Women's Baby Rib Tank Top	62
BE2000	Women's Baby Rib 3/4 Sleeve Contrast Raglan T-Shirt	58
BE6004	Women's The Favourite Tee	60
BE6035	Women's Jersey Short Sleeve Deep V-Neck T-Shirt	55
BE6488	Ladies' Relaxed Jersey Tank	54
BE816	Women's Capri Scrunch Pant	137
BE8413	Women's Triblend Crew Neck T-Shirt	56
BE8435	Bella Womens Triblend Short Sleeve Deep V-Neck Tee	59
BE8703	Women's Sheer Mini Rib S/Sleeve Scoop Neck T-Shirt	61
BE8705	Women's Sheer Mini Rib Cap Sleeve V-Neck T-Shirt	59
BE7501	Women's Sponge Fleece Wide Neck Sweatshirt	136
BE8770	Women's Sheer Mini Rib Racerback Tank	63
BE8800	Women's Flowy Racerback Tank Top	63
BE8801	Women's Flowy Raglan Tee	57
BE8803	Women's Flowy Scoop Muscle Tee	57
BE8805	Women's Flowy V-Neck Tank	65
BE8806	Women's FLOWY Circle Top	61
BE8812	Women's Flowy V-Neck Dress	64
BE8821	Women's Flowy Draped Dolman Tee	62
BE8822	Women's Lightweight Sweater Dress	137
BE8850	Women's Flowy Off Shoulder Long Sleeve T-Shirt	58
BE8852	Women's Flowy Long Sleeve 2 x 1 Tee	60
BE8880	Women's Flowy Boxy Tank	65
BE8881	Women's Flowy Boxy Tee	60
CA3001	Unisex Jersey Short Sleeve Tee	57
CA3005	Unisex Jersey Short Sleeve V-Neck T-Shirt	55
CA3021	Men's Jersey Short Sleeved Pocket T-Shirt	51
CA3105	Men's Jersey Short Sleeve Deep V-Neck Tee	62
CA3200	3/4 Sleeve Triblend Baseball T-Shirt	59
CA3406	Men's Wide Neck Tee	54
CA3413	Men's Triblend Short Sleeve T-Shirt	56
CA3415	Men's Triblend Short Sleeve V-Neck Tee	59
CA3425	Men's Triblend Long Sleeve V-Neck Tee	61
CA3480	Unisex Jersey Tank	64
CA3483	Men's Jersey Muscle Tank	54
CA3512	Unisex Jersey Long Sleeve Hooded T-Shirt	147
CA3650	Unisex Polycotton Short Sleeve Tee	51
CA3719	Unisex Polycotton Fleece Pullover Hoodie	147
CA3737	Unisex Polycotton Fleece Long Scrunch Pant	137
CA3739	Unisex Polycotton Fleece Zip-Up Hoodie	158
CA3802	Men's Jersey Short Sleeve 5 Button Polo	101
CA3900	Unisex Triblend Cardigan	331
CA3909	Unisex Triblend Sponge Fleece Full Zip Hoodie	158
CA3939	Unisex Triblend Full Zip Lightweight Hoodie	158
CA3981	Unisex Lightweight Sweater	136

bistro
 by
jassz

JG10	Single Use Apron	401
JG11	Long Bistro Apron	401
JG12	Long Bistro Pocket Apron	401
JG13	Medium Length Bistro Apron	401
JG14	Short Length Bistro Apron	402
JG21	Bib Apron	402
JG21K	Children's Apron	287
JG22	Bib Apron with Pocket	402
JG23	Women's Bib Apron	402
JG24	Tabard	409

Blackrock

PERFORMANCE WORKWEAR

711000	Safety Glasses	373
7110600	Adjustable Safety Glasses	373
84301096	Blackrock Glove	373
84302	Nitrile Super Grip Gloves	372
8500000	Latex Coated Gloves	372
BRBS3P	Socks (3 pack)	384
CF02	Sovereign Composite Boot	380
CF05	Composite S3 Boot	379
NSF44	Non Safety Wellington	381
SF02	Blackrock Chukka Boot	380
SF12	Dealer Boot	381
SF29	Eclipse Boot	381
SF34	Stormforce Trainer	380
SF50	Tempest S3 Boot	380
SF51	Arizona Suede Boot	380
SF52	Apollo SB-P Boot	380
SF43	Safety Wellington	381
SRC02	Hygiene Clog	382/406
SRC03	Hygiene Shoe	382/406

BROOK TAVERNER
 corporate tailoring

BT1094	Men's Gamma Waistcoat	323
BT1295	Men's Mercury Waistcoat	321
BT2109	Women's Varese Trousers	327
BT2179	Women's Susa Jacket	327
BT2181	Women's Miranda Trousers	327
BT2200	Women's Scapoli Waistcoat	327
BT2221	Women's Sigma Skirt	324
BT2222	Women's Novara Jacket	326
BT2224	Women's Numana Skirt	326
BT2233	Women's Omega Waistcoat	324
BT2234	Women's Genoa Trousers	326
BT2238	Women's Teramo Dress	327
BT2252	Women's Calvi Jacket	326
BT2254	Women's Hebe jacket	324
BT2255	Women's Saturn Jacket	322
BT2256	Women's Venus Trousers	322
BT2257	Women's Luna Waistcoat	322
BT2258	Women's Pluto Skirt	322
BT2259	Women's Aura Trousers	324
BT3124	Men's Zeus Jacket	323
BT3344	Men's Jupiter Jacket	321
BT5647	Men's Avalino Jacket	325
BT5985	Men's Cassino Slim Fit Jacket	325
BT8314	Men's Imola Trousers	326
BT8387	Men's Avalino Trousers	325
BT8515	Men's Delta Trousers	323
BT8648	Men's Mars Trousers	321
BT8655	Men's Cassino Trousers	325

DELTA PLUS
 YOUR SAFETY AT WORK

APOLLON	Apollon Gloves	373
DELTA-LH840SM	Nubuck Leather Safety Boot	377
DELTA-LH842SM	Nubuck Leather Safety Boot	377
DIAMOND	Hi-Vis Baseball Safety Helmet	373
DMCOM	D-Mach Working Coverall	347
DMPAN	D-Mach Working Trousers	347
DMVES	D-Mach Working Jacket	347
DS202RP	Cowhide Split Leather Gloves	373
DSPIRIT S1P	Delta Plus D Dpirit S1P Suede Shoe	376
DSPIRITS3	Delta Plus D Spirit S3 Leather Low Shoes	375
DSTARS1P	Suede Split Leather High Shoe	376
DSTARS3	Delta Plus D Star S3 Leather Boots	375
M2COM	Mach2 Working Coverall	348
M2GEN	Delta Plus Knee Pads	350
M2PAN	Mach 2 Working Trousers	348
M2PANR	Mach 2 Working Trousers	348
M5COM	Mach 5 Working Coverall	349
M5PAN	Mach 5 Working Trousers	349
M6COM	Mach 6 Panostyle® Working Coverall	349
M6PAN	Mach 6 Panostyle® Working Trousers	349
M6VES	Mach 6 Panostyle® Working Jacket	350
MAUBEC	Hygiene Non Slip Clog	382
MOPAN	Mach Originals Working Trousers	348



◀ Continued from page 551

MOVES	Mach Originals Working Jacket	350
NOMADS3	Buffalo Leather Boots S3	377
ROBION	Hygiene Non Slip Shoe	382
SAULT	Sault Safety Boot S3	377
STOCKTON	Stockton Bodywarmer	350
VIRAGES1P	Suede Leather and Mesh Boot	377
ZIRCON	Zircon Hard Hat	373



DC01E	Blue/White Check Fully Elasticated Trousers	391
DC15	Budget AFD Trousers	388
DC18B	Black Elasticated Trousers	391
DD08	Long Sleeve Chef's Jacket	390
DD08C	Long Sleeve Chef's Jacket	390
DD08CS	Short Sleeve Chef's Jacket	390
DD08S	Short Sleeve Chef's Jacket	390
DD08SAFD	AFD Chef's Jacket	390
DD16	Budget AFD jacket	388
DD20	Removable Stud Lightweight Long Sleeve Chef's Jacket	389
DD20S	Removable Stud Lightweight Short Sleeve Chef's Jacket	389
DG06	White Skull Cap	391
DG07C	Black Skull Cap	391
DG29	AFD Zandana	391
DK32	COMFORT GRIP Catering Shoe	383/406
DK40	Comfort Grip Slip-On Safety Shoe	382/406
DK41	Comfort Grip Safety Sandal	383/406
DK42	Comfort Grip Lace up Safety Shoe	383/406
DK83	COMFORT GRIP Managers Shoe	383/406
DK86	AFD Safety Trainer	383/406
DP01E	Cotton Chefs Square	400
DP10	Bib Apron Without Pocket	398
DP100	Multi-Coloured waist Apron	396
DP10CNQ	Low Cost Bib Apron Without Pocket	398
DP18E	Large Cotton Bib Apron	400
DP200	Multi-Coloured Bib Apron	397
DP31CN	Low Cost Short Bar Apron Without Pocket	399
DP37	Short Bar Apron With Pocket	399
DP37CN	Low Cost Short Bar Apron With Pocket	399
DP49CN	Low Cost Waist Apron Without Pocket	400
DP52CN	Low Cost Waist Apron With Pocket	400
DP55	High Spec Large Bib Apron With Pocket	398
DP55CNQ	Low Cost Bib Apron With Pocket	398
DP85	Large Cotton Striped Apron	400
DP94	Tabard	409
DS25	Unisex Waistcoat	400
DW15	Full Zip Multi Pocket Apron	399
DW22	Money Pocket Apron	399



BE101	Rockland Belt	345
BE500	Canvas Belt	345
BW11025	Professional Combat Bodywarmer	343
DCK-00008	Cushion Crew Sock (5 Pack)	384
DCK-00009	Strong Work Sock (3 Pack)	384
DCK-00010	Industrial Work Sock (2 Pack)	384
DCK-00011	Thermo Socks (2 Pack)	384
DT7000	22 Range Tundra Gilet	263
EH26800	Eisenhower Work Trousers	339
EH30050	Eisenhower Max Trousers	341
FA12350	Oxford Safety Shoe	376
FA13310	Clifton Super Safety Shoe	376
FA23200	Cleveland Super Safety Boot	377
FA23330	Redland Super Safety Chukka Boot	379
FA23333	Antrim Super Safety Boot	378
FA23380A	Fury Super Safety Hiker Boot	380
FA23385A	Storm Super Safety Hiker	380
FA23500	Severn Super Safety Boot	378
FC9513	Faxon Trainer	378
FD13905	Ohio Ladies' Safety Trainer	376
FD23310	Medway Super Safety S3 Boot	378
FD9204	Nevada Rigger Boot	381
FD9207	Graton Boot	379
FD9210	Crawford Boot	379
FN23600	Welton Non-Safety Boot	379
FW13105	Super Safety Wellington	381



JW23500	Lewis Jacket	248/342
JW23700	Cambridge Jacket	248/342
JW7006	Fulton Contract Jacket	343
JW7008	Two-Tone Parka Jacket	342
JW7010	Two-Tone Softshell Jacket	218/343
SA22010	Highway Safety Waistcoat	346
SA22045	Motorway Jacket	346
SA22050	High Visibility Bomber Jacket	346
SA22075	Hi-Vis Safety Polo Shirt	346
SA66	Grafter Knee Pads	345
SH5008	5 Pack Printed T-Shirt	337
SH64200	Long Sleeve Cotton/Polyester Oxford Shirt	303
SH64250	Short Sleeve Cotton/Polyester Oxford Shirt	303
SH64350	Ladies' Short Sleeve Blouse	303
WD200	Redhawk Warehouse Coat	344
WD2279	Cotton Coverall	344
WD250	Redhawk Tabard	409
WD4819	Redhawk Economy Stud Front Coverall	345
WD4839	Redhawk Zip Front Coverall	345
WD650	Decorator's Bib and Brace	344
WD801	Redhawk Pro Trousers	338
WD814	Redhawk Action Trousers	338
WD834	Redhawk Cargo Shorts	339
WD855	Ladies' Redhawk Trousers	338
WD864	Redhawk Trousers	338
WD884	Redhawk Super Trousers	339
WD954	Redhawk Jacket	344
WP10050	Vermont Jacket And Trousers	228/341
WP15000	Waterproof Padded Coverall	228/341



FH001	Unisex Original Hoodie	140
FH002	Unisex Contrast Hoodie	148
FH003	Ladies' Raglan Hoodie	142
FH004	Junior Hoodie	276
FJ001	Unisex Original Jog Pants	167
FV001	Unisex Varsity Jacket	161
FV002	Junior Varsity Jacket	279
FV003	Campus Jacket	163
FZ002	Active Zip Hoodie	163
TH001	Unisex Tagless Hoodie	142
TZ001	Team Zip Tagless Hoody	151



FF6089M	Classic Snapback Cap	512
FF6195P	Pinstripe Cap	512
FF6277	Woolly Combed Cap	512
FF6511	Cotton Mesh Trucker Cap	512
FF6511T	Mesh Trucker 2 Tone Cap	513
FF6533	Ultrafibre Airmesh Cap	513
FF6560	5 Panel Cap	513
FF6580	Performance Cap	513
FF6595	Performance Cut & Sew Cap	513
FF6778	Double Jersey Cap	513



KK186	Sebring Short Sleeve Shirt	491
KK516	Formula Racing Estoril T-Shirt	491
KK611	Monaco Polo Shirt	490
KK751	Women's Monaco Polo	490
KK955	Monza Jacket	491
KK957	GT Soft Shell Jacket	491
KK958	P1 Micro Fleece Jacket	491
KK959	Clubman Hooded Top	491



FRUIT OF THE LOOM.

61005	Girl's Valueweight T-Shirt	265
61007	Children's Valueweight Long Sleeve T-Shirt	268
61013	Children's Performance T-Shirt	269
61015	Children's Sofspun® T-Shirt	265
61017	Girl's Sofspun® T-Shirt	265
61024	Lady-Fit Strap T-Shirt	81
61026	Short Sleeve Baseball T-Shirt	86
61028	Long Sleeve Baseball T-Shirt	86
61033	Children's Valueweight T-Shirt	265
61036	Valueweight T-Shirt	16
61038	Long Sleeve Valueweight T-Shirt	84
61042	Super Premium Long Sleeve T-Shirt	84
61044	Super Premium T-Shirt	21
61066	Valueweight V-Neck T-Shirt	77
61082	Original T-Shirt	16
61098	Athletic Vest	81
61168	Ringer T-Shirt	86
61200	Fitted Valueweight T-Shirt	17
61202	Heavy Pocket T-Shirt	86
61212	Heavy Cotton T-Shirt	21
61222	Men's Tank Top	81
61372	Lady-Fit Valueweight T-Shirt	16
61376	Lady-Fit Valueweight Vest	80
61378	Lady-Fit Crew Neck T-Shirt	78
61382	Lady-Fit V-Neck T-Shirt	77
61384	Lady-Fit Long Sleeve Crew Neck T-Shirt	83
61390	Men's Performance T-Shirt	68/496
61392	Ladies' Performance T-Shirt	68/496
61398	Lady-Fit Valueweight V-Neck T-Shirt	77
61404	Lady-Fit Valueweight Long Sleeve T-Shirt	84
61412	Men's Sofspun® T-Shirt	25
61414	Lady-Fit Sofspun® T-Shirt	25
62005	Children's Classic Sweat Jacket	277
62009	Children's Lightweight Hooded Raglan Sweat	277
62032	Premium Zip Neck Sweat	159
62033	Children's Premium Raglan Sweatshirt	274
62034	Premium Hooded Sweat Jacket	159
62038	Lady-Fit Classic Hooded Sweat	139
62039	Children's Classic Raglan Sweatshirt	274
62041	Children's Classic Set In Sleeve Sweatshirt	274
62043	Children's Classic Hooded Sweatshirt	275
62045	Children's Classic Hooded Sweat Jacket	278
62062	Classic Hooded Sweat Jacket	149
62066	Lady-Fit Full Zip Fleece	177
62114	Classic Zip Neck Sweat	164
62116	Lady-Fit Premium Sweat Jacket	160
62118	Lady-Fit Premium Hooded Sweat Jacket	149
62138	Men's Lightweight Raglan Sweat	126
62140	Men's Lightweight Hooded Sweat	140
62144	Men's Lightweight Hooded Raglan Sweat Jacket	160
62146	Lady-Fit Lightweight Raglan Sweat	126
62148	Lady-Fit Lightweight Hooded Sweat	140
62150	Lady-Fit Lightweight Hooded Sweat Jacket	160
62152	Premium Hooded Sweat	139
62154	Premium Set-In Sweat	131
62202	Classic Set-In Sweatshirt	131
62208	Classic Hooded Sweatshirt	139
62216	Classic Raglan Sweatshirt	126
62228	Premium Sweat Jacket	159
62230	Classic Sweat Jacket	160
62510	Full Zip Outdoor Fleece	177
62511	Children's Full Zip Outdoor Fleece	281
62512	Half Zip Outdoor Fleece	182
63000	Heavy Polo	108
63030	Lady-Fit Premium Polo	109
63032	Men's Tipped Polo	120
63201	Children's Long Sleeve 65/35 Piqué Polo	270
63204	65/35 Heavyweight Piqué Polo	95
63212	Lady-Fit 65/35 Polo	99
63214	Original Polo	108
63218	Premium Polo	109
63308	65/35 Pocket Piqué Polo	99
63310	Premium Long Sleeve Polo	123
63402	65/35 Piqué Polo	99
63417	Children's 65/35 Piqué Polo	270
63560	Lady-Fit Polo	110
64005	Children's Lightweight Open Hem Jog Pant	278
64026	Classic Elasticated Cuff Jog Pants	164
64032	Classic Open Hem Jog Pants	165
64036	Men's Lightweight Shorts	165
64038	Men's Lightweight Open Leg Jog Pant	165



FRUIT OF THE LOOM.

64040	Premium Elasticated Cuff Jog Pants	164
64048	Lady-Fit Open Hem Jog Pants	165
64051	Children's Classic Elasticated Cuff Jog Pant	278
65000	Lady-Fit Short Sleeve Oxford Shirt	302
65002	Lady-Fit Long Sleeve Oxford Shirt	302
65012	Lady-Fit Long Sleeve Poplin Shirt	312
65014	Lady-Fit Short Sleeve Poplin Shirt	312
65112	Men's Short Sleeve Oxford Shirt	302
65114	Men's Long Sleeve Oxford Shirt	302
65116	Men's Short Sleeve Poplin Shirt	312
65118	Men's Long Sleeve Poplin Shirt	312
67012	Men's Classic Slip (3 Pack)	548
67018	Men's Classic Sport (2 Pack)	548
67020	Men's Classic Shorty (2 Pack)	548
67026	Men's Classic Boxer (2 Pack)	548

GAMEGEAR®

KK175	Team Short Sleeve Shirt	489
KK185	Men's Sportsman Short Sleeve Shirt	490
KK475	Men's Track Piqué Polo	96/489
KK613	Continental Short Sleeve Rugby Shirt	489
KK730	Ladies' Proactive Sleeveless Polo	488
KK731	Ladies' Track Polo	489
KK921	Hooded Top	490
KK930	Men's Cooltex® Training T-Shirt	480
KK936	Cooltex® Howzat Polo Shirt	483
KK937	Cooltex® Active T-Shirt	482
KK938	Cooltex® Active Polo Shirt	483
KK940	Cooltex® Ladies' Training T-Shirt	480
KK941	Cooltex® Skort	488
KK947	Ladies' Cooltex® Training Polo	482
KK961	Ladies' Track Pant	487
KK963	Ladies' Cooltex® Sports Vest	481
KK964	Ladies' Cooltex® Sports Polo	484
KK966	Ladies' Cooltex® Short Sleeved T-Shirt	480
KK969	Men's Cooltex® V Neck Short Sleeved Team Top	481
KK972	Cooltex® Champion Polo	483
KK973	Men's Cooltex® Sports Vest	481
KK974	Men's Cooltex® Riviera Polo Shirt	483
KK976	Men's Cooltex® Action Short Sleeve T-Shirt	481
KK977	Men's Cooltex® Training Polo	482
KK979	Men's Warmtex® Long Sleeve Baselayer	485
KK980	Track Short	488
KK981	Cooltex® Sport Shorts	486
KK983	Cooltex® Short Sleeve Sports Top	482
KK984	Men's Cooltex® Sports Polo	484
KK985	Track Pant	487
KK985K	Children's Track Pant	487
KK986	Men's Cooltex® Training Shorts	486
KK987	Men's Cooltex® Training Pant	486
KK991	Men's Cooltex® Short Sleeved T-Shirt	480
KK993	Men's Cooltex® Rugby Shirt	485
KK996	Men's Cooltex® Sporting Top	484
KK997	Men's Cooltex® Sporting Trousers	486
KK999	Men's Cooltex® Tour Zip Neck Top	485

GILDAN®

2000	Adult T-Shirt	19
2400	Ultra Cotton™ Adult Long Sleeve T-Shirt	82
3800	Ultra Cotton™ Adult Piqué Polo	110
4100	Premium Cotton® Adult T-Shirt	22
5000	Adult T-Shirt	19
8000	DryBlend® Adult T-Shirt	70/497
8800	DryBlend® Adult Jersey Polo	108
12000	Adult Crewneck Sweatshirt	131
12500	Adult Hooded Sweatshirt	143
12900	DryBlend® Fleece Stadium Blanket	543
18000	Adult Crewneck Sweatshirt	132
18400	Adult Open Bottom Sweatpants	167
18500	Adult Hooded Sweatshirt	143
18600	Adult Full Zip Hooded Sweatshirt	153
18700	Adult Vintage Full Zip Hooded Sweatshirt	153
18800	Adult Vintage Cadet Collar Sweatshirt	164
42000	Performance® Adult T-Shirt	69/497
42400	Performance® Adult Long Sleeve T-Shirt	70/497
43800	Performance® Adult Double Piqué Polo	104



◀ Continued from page 553

64000	Softstyle® Adult T-Shirt	14
64200	Softstyle® Adult Tank Top	79
64400	Softstyle® Men's Long Sleeve T-Shirt	82
75800	Adult Double Piqué Polo	103
85800	Premium Cotton® Adult Double Piqué Polo	105
94800	Adult Piqué Polo Shirt	101
18000B	Youth Crewneck Sweatshirt	274
18400B	Youth Open Bottom Sweatpants	279
18400FL	Ladies' Open Bottom Sweatpants	167
18500B	Youth Hooded Sweatshirt	276
185C00	Adult Contrast Hooded Sweatshirt	148
18600B	Youth Full Zip Hooded Sweatshirt	276
18600FL	Ladies' Full Zip Hooded Sweatshirt	153
18700FL	Ladies' Vintage Full Zip Hooded Sweatshirt	153
4100L	Premium Cotton® Ladies' T-Shirt	22
42000B	Gildan Performance® Youth T-Shirt	269
42000L	Performance® Ladies' T-Shirt	69/497
43800L	Performance® Ladies' Double Piqué Polo	104
5000B	Heavy Cotton™ Youth T-Shirt	267
5000L	Ladies' T-Shirt	19
64000B	Softstyle® Youth T-Shirt	268
64000L	Softstyle® Ladies' T-Shirt	14
64200L	Softstyle® Ladies' Tank Top	79
64400L	Softstyle® Ladies' Long Sleeve T-Shirt	82
64V00	Softstyle® Men's V-Neck T-Shirt	76
64V00L	Softstyle® Ladies' V-Neck T-Shirt	76
72800B	Youth Double Piqué Polo	271
75800L	Ladies' Double Piqué Polo	103
85800L	Premium Cotton® Ladies' Double Piqué Polo	105
8800B	Youth Jersey Polo	272
94800b	Youth Piqué Polo Shirt	272
94800L	Ladies' Piqué Polo	101
G1100PLEU	Men's Underwear Crewneck	546
G1103PLEU	Men's Underwear V-Neck	546
G1104PLEU	Men's Underwear A-Shirt	546
G1109PLEU	Men's Underwear Short-Leg Boxer Briefs	546
GP711-GMBKEU	No Show Men's Socks (Black)	547
GP711-GMGFEU	No Show Men's Socks (White)	547
GP751-GMBKEU	Crew Men's Socks (Black)	547
GP751-GMGFEU	Crew Men's Socks (White)	547
SUB42	Sublimation Adult T-Shirt	66



KK901	Half Zip Active Fleece	183
KK903	Men's Full Zip Active Fleece	175
KK904	Ladies' Full Zip Active Fleece	175



70180	Voss Waterproof Jacket	229/335
70480	Voss Waterproof Trouser	229/335
74002	Madrid Softshell Jacket	218/335
74008	Barcelona Softshell Jacket	218/336
76201	Berg Jacket	249/336
76211	Bergholm Jacket	249/336
76423	West Ham Construction Pant	334
76441	Chelsea Construction Pant	333
76447	Ashford Service Pant	334
79525	Belt	336
79569	Knee Pads	336
76466R	Durham Service Pant	334



140B	Children's Softshell Jacket	283
272B	Children's V-Neck Sweatshirt	273
273B	Children's Sweatshirt Cardigan	280
510B	Children's Waterproof Hydraplus 2000 Jacket	285
539B	Children's Classic Polo	270
575B	Children's Hooded Sweatshirt	275
599B	Children's Hardwearing Polo	270
750B	Children's Jog Pants	279



7620B	Children's Classic Sweatshirt	273
8700B	Children's Full Zip Outdoor Fleece	281
874B	Children's 1/4 Zip Outdoor Fleece	282
875B	Children's Reversible Jacket	286
ZT180B	Children's Classic T-Shirt	268



NEW FOR 2015

AK4	Neck Tie 395	
BBSS	Basic Bib Apron	393
BHM1	Basic Chefs Trousers	392
BJM1	Basic Chefs Jacket	392
BLS3	Basic Bistro Apron	393
BSS3	Ibiza Apron	395
BVS1	Basic Waist Apron	393
BWF1	Ladies' Basic Waistcoat	395
BWM1	Men's Waistcoat	395
GT7	Strong Dishcloth	413
GT7/0	Dishcloth	413
JM14	Lars Long Sleeve Chefs Jacket	392
JM15	Gustav Short Sleeve Chefs Jacket	392
KS50	Stripe Straight Hem Tabard	409
KS51	Laila Ladies' curved hem Tabard	408
KS52	Sabrina Ladies' Work Tunic	408
KS53	Penelope Ladies' Work Coat	408
KS60	Aphrodite Wellbeing Tunic	407
KS62	Harmonica Wellbeing Tunic	407
LS14	Bib Apron Press Stud	394
LS18	Lanzarote Short Stripe Bib Apron	394
LS19	Sylt Long Stripe Bib Apron	394
LS7	Denmark Apron	394
RCBS4/1	Rock Chef® Safety Shoe	387
RCJM1	Rock Chef® Jacket	386
RCJM2	Rock Chef® Fashion Jacket	386
RCJM6	Rock Chef® Jacket	386
RCLS7	Rock Chef® Stripe Bib Apron	387
RCLS8/1	Rock Chef® Bib Apron	387

KUSTOM KIT™

KK100	Men's Workforce Short Sleeve Shirt	310
KK102	Men's Short Sleeve Business Shirt	309
KK104	Men's Long Sleeve Business Shirt	309
KK105	Men's Long Sleeve Corporate Oxford Shirt	296
KK109	Men's Short Sleeve Corporate Oxford Shirt	296
KK115	Men's Premium Non-Iron Short Sleeve Shirt	316
KK116	Men's Premium Non-Iron Long Sleeve Shirt	316
KK117	Men's Executive Premium Short Sleeved Oxford Shirt	300
KK118	Men's Executive Premium Long Sleeve Oxford Shirt	300
KK131	Men's Tailored Fit Long Sleeve Business Shirt	308
KK133	Men's Short Sleeved Pilot Shirt	313
KK134	Men's Long Shirt Pilot Shirt	313
KK140	Men's Workforce Long Sleeve Shirt	310
KK187	Men's Short Sleeve Tailored Fit Premium Oxford Shirt	297
KK188	Men's Long Sleeve Tailored Fit Premium Oxford Shirt	297
KK189	Men's Long Sleeve Contrast Premium Oxford Shirt	298
KK190	Men's Contrast Premium Oxford Button Down Collar Long Sleeve Shirt	297
KK191	Men's Slim Fit Short Sleeve Business Shirt	307
KK192	Men's Slim Fit Long Sleeve Business Shirt	307
KK213	Ladies' Slim Fit Short Sleeve Superwash® Polo Shirt	97
KK350	Men's Workwear Short Sleeve Oxford Shirt	299
KK351	Men's Workwear Long Sleeve Oxford Shirt	299
KK352	Men's Arundel Long Sleeve V-Neck Sweater	331
KK353	Ladies' Arundel Long Sleeve V-Neck Sweater	331
KK354	Ladies' Arundel Long Sleeve V-Neck Cardigan	330
KK355	Ladies' Arundel Long Sleeve Round Neck Cardigan	330
KK356	Men's Long Sleeved Arundel Knitted Polo	331
KK360	Ladies' Workwear Short Sleeve Oxford Shirt	299
KK361	Ladies' Workwear Long Sleeve Oxford Shirt	299
KK385	Men's City Short Sleeve Business Shirt	317
KK386	Men's City Long Sleeve Business Shirt	317
KK387	Ladies' City Short Sleeve Business Shirt	317
KK388	Ladies' City Long Sleeve Shirt	317
KK400	Superwash Workwear Polo	98
KK402	Jersey Knit Polo	109
KK403	Men's Klassic Superwash Polo	98
KK404	Contrast Collar and Placket Polo	121

KUSTOM KIT®

KK405	Augusta Premium Polo	109
KK406	Children's Klassic Polo	272
KK407	Chunky® Polo Superwash® 60°	98
KK409	Men's Tipped Piqué Polo	119
KK413	Men's Slim Fit Short Sleeved Superwash® Polo Shirt	97
KK448	Men's Essential Polo	119
KK449	Men's Contrast Button Down Collar Polo Shirt	121
KK500	Hunky® Superior T-Shirt	23
KK606	Men's St.Mellion Polo	120
KK615	Oak Hill Polo Shirt	121
KK616	Sporting Polo	122
KK617	Scottsdale Polo	122
KK620	Challenger Polo	122
KK700	Ladies' Comfy® T-Shirt	23
KK701	Ladies' Corporate Short Sleeve Oxford Shirt	296
KK702	Ladies' Corporate Long Sleeve Oxford Shirt	296
KK703	Ladies' Klassic Polo Superwash® 60°	98
KK705	Kate Comfortec® Polo	124
KK706	Ladies' St. Mellion Polo	120
KK710	Ladies' 3/4 Sleeve Corporate Oxford Shirt	300
KK713	Ladies' Pinstripe Short Sleeve Shirt	308
KK715	Ladies' Continental 3/4 Sleeve Blouse	308
KK719	Ladies' Short Sleeve Corporate Pocket Oxford Shirt	300
KK727	Ladies' Continental Mandarin Collar Cap Sleeve Blouse	308
KK728	Ladies' Workforce Short Sleeve Shirt	310
KK729	Ladies' Long Sleeve Workforce Shirt	310
KK732	Ladies' Sophia Comfortec® V-Neck Polo Shirt	124
KK742	Ladies' Short Sleeve Business Shirt	309
KK743	Ladies' Long Sleeve Business Shirt	309
KK748	Ladies' Essential Polo	119
KK749	Ladies' Tipped Collar Polo	119
KK760	Ladies' Corporate Scoop Neck Top	319
KK770	Ladies' Corporate V-Neck Mandarin Collar Top	319
KK789	Ladies' Contrast Premium Long Sleeve Oxford Shirt	298

NIKE GOLF

465802	Dri-Fit Solid Polo	506
508285	Ladies' Victory Polo	507
552068	Herritage Golf Shoe	508
585748	Men's Victory Stripe Polo	507
618296	Tech Blank Cap	508
BG0343	Golf Sport Lite Golf Carry Bag	476/510
GGA226	Towel	510
GGA283	Gift Pack	508
GGA308	62" Umbrella	508
TG0125	Departure Backpack	510
TG0263	Departure II Messenger Bag	464/509
TG0264	Sport II Large Duffel Bag	476/509
TG0265	Sport II Duffel Bag	476/509
TG0266	Sport II Shoe Sack	476/509



QUADRA

QD12	Belt Bag	448
QD17	Gymsac	468
QD18	Enhanced-Viz Gymsac	468
QD23	Canvas Classic Shopper	430
QD26	Canvas Deck Bag	441
QD264	Executive iPad™ / Tablet Case	458
QD265	Compact Laptop Case	456
QD266	Portfolio Laptop Case	456
QD268	Executive Digital Office	457
QD269	Executive Digital Backpack	458
QD27	Canvas Duffel	442
QD31	Suit Cover	448
QD360	Golf Umbrella	508
QD420	Junior Backpack	466
QD45	Advertising Holdall	443
QD452	Enhanced-Viz Book Bag	467
QD456	Classic Book Bag	466
QD457	Junior Book Bag With Strap	467
QD458	Junior Shoesac	467
QD51	Junior Book Bag	467
QD57	Pursuit Backpack	436
QD610	Vintage Canvas Despatch Bag	422
QD612	Vintage Canvas Backpack	422
QD613	Vintage Canvas Holdall	422



QUADRA

QD615	Vintage Rucksack	421
QD624	Vintage Canvas iPad/tablet Reporter	454
QD625	Vintage Canvas Satchel Messenger	422
QD65	Portfolio Briefcase	455
QD70	Sports Holdall	471
QD71	Premium Gymsac	468
QD74	Universal Holdall	443
QD76	Teamwear Shoe Bag	474
QD760	Mini Heritage Satchel	423
QD765	Heritage Satchel	423
QD80	Jumbo Sports Holdall	471
QD802	Burbank™ Zipper Portfolio	456
QD803	Burbank™ Deluxe Zipper Portfolio	456
QD85	Hiking Boot Bag	471
QD86	Boot Bag	474
QD90	Record Bag	464
QD902	Vessel™ Airporter	449
QD904	Vessel™ Team Wheelie Bag	472
QD905	Vessel™ Laptop Backpack	457
QD945	Eclipse Laptop Bag	454
QD948	Eclipse Laptop Backpack	454
QD951	Eclipse 11.6" Laptop Shuttle	454
QD953	Eclipse 13/14" Laptop Shuttle	455
QD955	Eclipse 15.6" Laptop Shuttle	455
QD963	Eclipse iPad™ / Tablet Document Folio	455
QD967	Tungsten™ Laptop Briefcase	457
QD968	Tungsten™ Laptop Backpack	457
QD970	Tungsten™ Wheelie Travel Bag	449
QD972	Laptop Airporter	448
QD973	Tungsten™ Mobile Office	458
QS20	Hydro Belt Bag	449
QS255	Pro Team Backpack	470
QS270	Pro Team Holdall	470
QS277	Pro Team Locker Bag	471
QS285	Pro Team Hardbase Holdall	470
QS288	Pro Team Jumbo Kit Bag	470
QS53	Teamwear Backpack	472
QS70	Teamwear Holdall	472
QS77	Teamwear Locker Bag	472
QS88	Teamwear Jumbo Kit Bag	473
QX510	SLX Hydration Pack	473
QX520	SLX 20 Litre Daypack	473
QX530	SLX 30 Litre Backpack	473

REGATTA PROFESSIONAL

MW248	Packaway II Breathable Jacket	222
MW348	Packaway II Breathable Overtrousers	222
TRA122	Benson II 3-in-1 Jacket	257
TRA123	Ladies' Benson II 3-in-1 Jacket	257
TRA130	Defender III 3-in-1 Jacket	259
TRA137	Evader X-Pro 3-in-1 Jacket	258
TRA138	Men's Ledger 3-in-1 Jacket	258
TRA139	Ladies' Ledger 3-in-1 Jacket	258
TRA301	Hudson Jacket	232
TRA306	Ladies' Hudson Jacket	232
TRA354	Darby II Insulated Jacket	233
TRA355	Ladies' Darby II Insulated Jacket	233
TRA361	Beauford Jacket	233
TRA366	Marauder X-Pro Insulated Jacket	234
TRA368	Wetherby Insulated Over Trouser	192
TRA439	Bridgeport Parka	233
TRA500	Sigma Heavyweight Fleece	171
TRA510	Thor Overhead Fleece	182
TRA642	Uproar Softshell Jacket	199
TRA644	Omicron II Waterproof Breathable Fleece	171
TRA645	Ladies' Uproar Softshell	199
TRA650	Hydroforce 3 Layer Membrane Softshell	200
TRA651	Sandstorm Workwear Softshell	200
TRA654	Reid Softshell	200
TRA656	Octagon 3 Layer Membrane Softshell	201
TRA660	Repeller X-Pro Softshell	201
TRA663	Ladies' Octagon 3 Layer Membrane Softshell	201
TRA700	Haber II Full Zip Bodywarmer Fleece	191
TRA787	Stage Padded Promo Bodywarmer	260
TRA791	Ladies' Stage Padded Promo Bodywarmer	260
TRA808	Classic Bodywarmer	259
TRF530	Asgard II Quilted Fleece Jacket	172
TRF532	Thor III Fleece Jacket	169
TRF541	Ladies' Thor III Fleece	169

REGATTA
PROFESSIONAL

◀ Continued from page 555

TRF549	Micro Zip Neck Fleece	183
TRF551	Browning Lined Fleece	172
TRF553	Barricade 300 Fleece	170
TRF554	Barricade 350 Fleece	170
TRF557	Micro Full Zip Fleece	171
TRF560	Kid's Brigade Fleece	281
TRF561	Energise II Fleece	172
TRG210	Channing Glove	539
TRJ330	Men's New Action Trouser	193
TRJ331	New Lined Action Trousers	192
TRJ332	New Action Shorts	193
TRJ334	Ladies' New Action Trouser	193
TRW297	Dover Jacket	231
TRW418	Kid's Dover Jacket	286
TRW444	Dynamo Bomber Jacket	232
TRW445	Pace II Lightweight Jacket	235
TRW446	Gibson III Jacket	234
TRW447	Men's Ashford Breathable Jacket	234
TRW456	Dover Plus Jacket	231
TRW463	Vertex III Jacket	235

REGATTA
HARD
WEAR

TRA664	Groundfort Softshell	358
TRA804	Hydraulic Bodywarmer	358
TRF552	Sitebase Fleece	357
TRJ335	Men's Holster Trousers	357
TRW460	Resistor Jacket	358

STANDOUT
REGATTA
GREAT OUTDOORS

TRA671	Arley Hooded Softshell	174/201
TRA806	Standout Altoona Insulated Bodywarmer	174/260
TRF566	Adamsville Full Zip Fleece	173
TRF567	Ashville Half Zip Fleece	173/182
TRW461	Ardmore Jacket	174/235

Result

R105X	Shoreline Waterproof Blouson	237
R110X	City Executive Coat	238
R113X	Padded Bodywarmer	261
R115F	La Femme® Horizon Microfleece Jacket	180
R115M	Horizon High Grade Microfleece Jacket	180
R118X	Ice Fell Hooded Softshell Jacket	203
R120X	Softshell Activity Jacket	202
R121F	Ladies' Classic Softshell Jacket	202
R121M	Classic Men's Softshell Jacket	202
R122F	La Femme® Softshell Jacket	203
R123X	Softshell Bodywarmer	219
R124X	Ripstop Workwear Softshell Jacket	203
R125X	Horizon Hi-Active Jacket	239
R128F	La Femme® 2 Layer Base Softshell Jacket	204
R128M	Result 2 Layer Base Softshell Jacket	204
R131M	Osaka Tech Performance Combed Pile Softshell Jacket	203
R132M	Tech Performance Softshell Trousers	219
R135X	Tech Performance Signature Softshell Jacket	204
R155J/Y	Children's Waterproof 2000 Pro-Coach Jacket	286
R155X	Waterproof 2000 Pro-Coach Jacket	505
R156X	Waterproof 2000 Pro-Coach Trousers	505
R160J/Y	Children's Reversible Storm Stuff Jacket	284
R160X	Reversible StormDri 4000 Jacket	223
R1T	Superior StormDri Rain Trousers	222
R1X	Superior StormDri Rain Jacket	222
R211X	Motorist Safety Vest	356
R212J	Junior High-Vis Tabard	288
R21X	Safety Hi-Vis Vest	356
R22X	Hi-Vis Trousers	356
R33J/Y	Result Children's Polartherm™ Top	282
R33X	Polartherm™ Top	183
R36J/Y	Children's Polartherm™ Jacket	282
R36X	Polartherm™ Jacket	180
R37X	Active Fleece Bodywarmer	191
R44X	Fleece Lined Bodywarmer	191
R60X	Crew Gilet	261

Result

R67X	Multi-Function Jacket	238
R68X	3-in-1 Zip and Clip Jacket	255
R85F	La Femme® Semi-Micro Fleece Jacket	181
R86X	Tech3™ 2-Layer Bonded Microfleece	183
R88X	Ultra Padded Bodywarmer	261
R92X	Lightweight Windcheater in a Bag	223
R94X	Promo Bodywarmer	261
R98X	Seneca Midweight Performance Jacket	238
R99X	Alaska 3-in-1 Jacket	259

Result
core

R112X	Core Micron Fleece	178
R114JY	Children's Micron Fleece	282
R114X	Core Micron Fleece	178
R203JY	Youth Micro Fleece Lined Jacket	286
R203X	Micro Fleece Lined Jacket	224
R204X	Adult Windcheater	225
R205X	Lightweight Jacket	225
R206X	Midweight Jacket	237
R207J/Y	Children's Winter Parka	287
R207X	Winter Parka	236
R208X	Bodywarmer	263
R209F	Ladies' Softshell Jacket	207
R209M	Men's Softshell Jacket	207
R214X	Softshell Bodywarmer	219
R215x	3-in-1 Jacket With Quilted Bodywarmer	259
R219x	Polartherm® Quilted Winter Fleece	179
R220F	Ladies' Fashion Fit Outdoor Fleece	179
R220X	Fashion Fit Outdoor Fleece	179
R221F	Ladies' Channel Jacket	236
R221M	Men's Channel Jacket	236
R222X	Nova Lux Padded Jacket	237
R223X	Nova Lux Padded Bodywarmer	263
R224JY	Junior TX Performance Hooded Softshell	284
R225J	Junior Rain Suit	285
R225X	Rain Suit	225
R226J	Junior Storm Over Trousers	285
R226X	Storm Over Trousers	224
R227J	Junior Rain Jacket	285
R227X	Rain Jacket	224
R228J	Junior Art Smock	287
R229X	Manager Jacket	236
R230F	Ladies' Hooded TX Performance Soft Shell Jacket	206
R230M	Men's Hooded TX Performance Softshell Jacket	206
RC80X	Houston 5-Panel Printers Cap	531
RC81X	Memphis 6 Panel Brushed Cotton Low Profile Cap	531
RC82X	Bronx Original Flat Peak Snap Back Dual Colour Cap	531
RC83X	Bronx Original Solid Colour Cap	531
RC84X	Boston 5-Panel Printers Cap	531
RC85X	Kansas Flex Cap	531

Result
HEADWEAR

RC02	Advertising Cap	528
RC05	Cotton Cap	526
RC05J	Cotton Cap	537
RC10	Cotton Drill Pro-Style Cap	526
RC10P	Heavy Cotton Drill Pro-Style Cap with Sandwich Peak	526
RC18J	Low Profile Cotton Cap	538
RC24	Low Profile Brushed Cotton Cap	526
RC24J	Low Profile Heavy Brushed Cotton Cap	538
RC24P	Low Profile Heavy Brushed Cotton Cap with Sandwich Peak	526
RC25	Pro-Style Brushed Cotton Cap	526
RC25P	Pro-Style Heavy Brushed Cotton Cap with Sandwich Peak	527
RC35	Hi-Vis Cap	363
RC50	Printers/Embroiderers Cap	527
RC52	Unwashed Fine Line Cotton Cap with Sandwich Peak	527
RC54	Washed Fine Line Cotton Cap with Sandwich Peak	528
RC57	Addi Mesh Cap with Under Peak Mesh Pocket	527
RC62	National Cap	527
RC63	100% Plush Finish Cap	528
RC64	Plush Contrast Stitch Cap	528
RC65	Arc Stretch Fit Cap	529
RC66	Truckers 3000 Mesh Cap	528
RC69	Legionnaire Cap	528
RC69J	Legionnaire Cap	538



RC70	Urban Trooper Lightweight Cap	529
RC76A	Fold Up Legionnaire Hat	529
RC76J	Folding Legionnaire	538
RC77X	Gatsby Cap	527



RC78X	Fold Up Baseball Cap	505
S175F	Ladies' Team 3 Layer Softshell Jacket	499
S175M	Men's Team 3 Layer Softshell Jacket	499
S176F	Ladies' Training Shirt	500
S176M	Men's Training Shirt	500
S177F	Ladies' Team Spirit Polo Shirt	502
S177M	Men's team Spirit Polo Shirt	502
S178X	Unisex Trial Training Top	502
S179F	Ladies' Micro-Lite Team Pant	503
S179M	Men's Micro-Lite Team Pant	503
S180X	Unisex Micro-Lite Team Jacket	502
S182F	Ladies' Dash Training Shirt	500
S182M	Men's Dash Training Shirt	500
S183X	Unisex Micro-Lite Running Shorts	503
S184X	Unisex Micro-Lite Team Shorts	504
S253F	Ladies' Quick Dry Short Sleeve T-Shirt	501
S253J	Junior Quick Dry T-Shirt	501
S253M	Men's Quick Dry Short Sleeve T-Shirt	501
S256F	Ladies' Freedom Softshell jacket	499
S256M	Men's Freedom Softshell Jacket	499
S261F	Ladies' Skort	504
S261J	Junior Skort	504



R109X	Extreme Climate Stopper Fleece	181
R111F	Ladies' Fell Technical Jacket	229
R111M	Fell Lightweight Technical Jacket	229
R129X	Outdoor Wear Zorax Z-Tech® Softshell	207
R181F	Ladies' Holkham Down Feel Jacket	239
R181M	Holkham Down Feel Jacket	239
R190X	Dax Down Feel Gilet	263
R191X	Dax Down Feel Jacket	240
R192F	Ladies' Ice Bird Padded Jacket	241
R192M	Men's Ice Bird Padded Jacket	241
R193F	Ladies' Ice Bird Padded Gilet	262
R193M	Men's Ice Bird Padded Gilet	262
R194F	Ladies' Snow Bird Padded Jacket	242
R194M	Men's Snow Bird Padded Jacket	242
R195JY	Children's Cheltenham Jacket	287
R195X	Cheltenham Jacket	243
R196X	Cheltenham Gold Jacket	243
R198F	Ladies' Huggy Jacket	243
R198M	Men's Huggy Jacket	243
R73X	Ultimate Storm Cyclone Jacket	240



R134X	Tech Performance Sport Gloves	540
R138X	Snood Scarf	541
R139X	Peru Hat	532
R143X	Polartherm™ Tassel Scarf	543
R144X	Polartherm™ Gloves	540
R145X	Classic Heavy Knit Scarf	543
R146X	Team Scarf	505/543
R147	Thinsulate™ Lined Gloves	540
R147J	Junior Classic Lined Thinsulate™ Gloves	287
R148X	Inca Hat	532
R149X	Essentials Cable Knit Pom Pom Beanie	536
R151X	Fair Isles Knitted Hat	533
R152X	Fair Isles Head Warmer	533
R153X	Aspen Knitted Hat	534
R154X	Colorado Fully Lined Hat	534
R158X	Polar Max Sherpa Hat	534
R159X	Whistler Hat	534
R162X	Knitted Flute Pom Pom Hat	534
R163X	Traka Sherpa Hat	534
R164X	Jazz Hat	535



R350X	Fair Isles Double Layer Scarf	542
R351X	Button Trim Scarf	542
R352X	Chunky Knit Stripe Scarf	542
R353X	Bandit Face warmer	542
R354X	Essentials Team Reversible Beanie	536
R355X	Spider Pom Pom Hat	535
R356X	Deluxe Fair Isles Hat	535
R357X	Glacier Pom Pom Hat	535
R358X	Thinsulate Sherpa Hat	535
R359X	Raindeer Snood Hat	542
R361X	Whistler Snood Hood	542
R362X	Chunky Knit Set	540
R363X	Palmgrip Glove-Mitt	540
R364X	Softshell Thermal Gloves	540
R365X	Pattern Thinsulate Gloves	541
R366X	Snow Leopard Print Set	541
R367X	Arran Heavy Knit Scarf	541
R39x	Polartherm™ Blanket	543
RC133X	Lightweight Thinsulate™ Hat	535
RC29J	Woolly Ski Hat	538
RC33J	Woolly Ski Hat with 3M™ Thinsulate™ Insulation	538
RC44	Pull On Soft Feel Acrylic Hat	532
RC46	Reversible Fashion Fit Hat	533
RC56	Classic Sherpa Hat	533
RC60	Esco Army Knitted Hat	533
RC60Y	Esco Army Knitted Hat	539
RC61	Esco Urban Knitted Hat	533
RC74	Essentials Double Knit Cotton Beanie Hat	536



R23X	Result Management Coat	354
R300X	Sabre Pilot Jacket	353
R301X	Sabre Long Coat	353
R302X	Sabre Stretch Jacket	353
R303X	Sabre Stretch Trousers	352
R305X	Vostex Long Coat	354
R306X	Vostex Bodywarmer	355
R307F	Ladies' Platinum Managers Jacket	354
R307M	Men's Platinum Managers Jacket	354
R308X	Action Trousers	352
R309X	Action Shorts	352
R310X	Technical Trouser	352
R311X	Technical Shorts	352
R315X	Brink Stretch Jacket	353
R45X	Safari Waistcoat	355
R71X	Zip Sleeve Heavy Duty Jacket	355
R72X	Heavy Duty Combo Coat	355
RC29	Woolly Ski Hat	532
RC33	Woolly Ski Hat with 3M™ Thinsulate™ Insulation	532
RC35	Hi-Vis Cap	529
RC36	Polartherm™ Fleece Cap	532



001M	Polycotton Twill Trousers	359
002M	Polycotton Twill Shorts	359
011M	Men's Heavy Duty Polo	360
013M	Heavy Duty Crew Neck Sweatshirt	360
014M	Heavy Duty Gilet	360
015M	Heavy Duty Trousers	360
018M	Workwear Softshell Jacket	360
140F	Ladies' Softshell Jacket	196
140M	Men's Softshell Jacket	196
165F	Ladies' HD T-Shirt	66
165M	Men's HD T-Shirt	66
215M	Men's Classic Heavyweight T-Shirt	23
262M	Authentic Sweat	132
265F	Ladies' Authentic Hooded Sweat	144
265M	Authentic Hooded Sweat	144
266F	Ladies' Authentic Zipped Hoodie	154
266M	Authentic Zipped Hood	154
272M	V-Neck Sweatshirt	132
273M	Sweatshirt Cardigan	329
510F	Ladies' Hydraplus 2000 Jacket	244
510M	Men's Hydraplus 2000 Jacket	244
520F	Ladies' Sport Shell 5000 Jacket	195



◀ Continued from page 557

520M	Men's Sport Softshell 5000 Jacket	195
539F	Ladies' Classic Polycotton Polo	95
539M	Men's Classic Polycotton Polo	95
566F	Ladies' Stretch Polo	112
566M	Men's Stretch Polo	112
569F	Ladies' Classic Cotton Polo	112
569M	Classic Cotton Polo Shirt	110
575M	Hooded Sweatshirt	147
577M	Ultimate Cotton Polo Shirt	110
588F	Ladies' Pima Cotton Polo Shirt	111
588M	Men's Pima Cotton Polo Shirt	111
599M	Hardwearing Polycotton Polo Shirt	96
750M	Adult Jog Pants	166
7620M	Classic Sweatshirt	126
8700F	Ladies' Full Zip Outdoor Fleece	177
874M	1/4 Zip Outdoor Fleece	181
8700M	Men's Full Zip Outdoor Fleece	177
8720M	Men's Outdoor Fleece Gilet	192
R040F	Ladies' Smart Softshell Jacket	196
R040M	Men's Smart Softshell Jacket	196
R041F	Ladies' Smart Softshell Gilet	197
R041M	Men's Smart Softshell Gilet	197
R141F	Ladies' Softshell Gilet	198
R141M	Men's Softshell Gilet	198
R155F	Ladies' Slim T-Shirt	78
R155M	Men's Slim T-Shirt	78
ZT180M	Classic T-Shirt	23



710F	Ladies' V-Neck Knitted Pullover	280/329
710M	Men's V-Neck Knitted Pullover	280/329
715F	Ladies' V-Neck Knitted Cardigan	280/330
716M	V-Neck Sleeveless Knitted Pullover	330
922M	Men's Long Sleeve Easy Care Tailored Oxford Shirt	294
923M	Men's Short Sleeve Easy Care Tailored Oxford Shirt	294
924F	Ladies' Long Sleeve Poplin Shirt	305
924M	Men's Long Sleeve Poplin Shir	305
925F	Ladies' Cap Sleeve Poplin Shirt	305
925M	Men's Short Sleeve Poplin Shirt	305
926F	Ladies' 3/4 Sleeve Poplin Shirt	303
932F	Ladies' Long Sleeve Easy Care Oxford Shirt	295
932M	Men's Long Sleeve Easy Care Oxford Shirt	295
933F	Ladies' Short Sleeve Easy Care Oxford Shirt	295
933M	Men's Short Sleeve Easy Care Oxford Shirt	295
934F	Ladies' Long Sleeve Poplin Shirt	304
934M	Men's Long Sleeve Poplin Shirt	304
935F	Ladies' Short Sleeve Poplin Shirt	304
935M	Men's Short Sleeve Poplin Shirt	304
936F	Ladies' Long Sleeve Pure Cotton Poplin Shirt	307
936M	Men's Long Sleeve Pure Cotton Poplin Shirt	307
946F	Ladies' 3/4 Sleeve Easy Care Fitted Shirt	315
946M	Men's Long Sleeve Easy Care Fitted Shirt	315
947F	Ladies' Cap Sleeve Easy Care Fitted Shirt	315
947M	Men's Short Sleeve Easy Care Fitted Shirt	315
956F	Ladies' Long Sleeve Ultimate Non-Iron Shirt	314
956M	Men's Long Sleeve Ultimate Non-Iron Shirt	314
957F	Ladies' Short Sleeve Ultimate Non-Iron Shirt	314
957M	Men's Short Sleeve Ultimate Non-Iron Shirt	314
958M	Men's Long Sleeve Tailored Ultimate Non-Iron Shirt	316
959M	Men's Short Sleeve Tailored Ultimate Non-Iron Shirt	316
960F	Ladies' Long Sleeve Ultimate Stretch Shirt	306
960M	Men's Long Sleeve Ultimate Stretch Shirt	306
961F	Ladies' Short Sleeve Ultimate Stretch Shirt	306
961M	Men's Short Sleeve Ultimate Stretch Shirt	306
962F	Ladies' Long Sleeve Herringbone Shirt	293
962M	Men's Long Sleeve Herringbone Shirt	293
963F	Ladies' Short Sleeve Herringbone Shirt	293
963M	Men's Short Sleeve Herringbone Shirt	293
990F	Ladies' Sleeveless Stretch Top	318
991F	Ladies' Short Sleeve Stretch Top	318
992F	Ladies' 3/4 Sleeve Stretch Top	318
993F	Ladies' Long Sleeve Shirt Stretch Top	319



SG15	Men's T-Shirt	15
SG15F	Ladies' T-Shirt	15
SG15K	Kid's T-Shirt	266
SG18	Men's Heavyweight T-Shirt	20
SG18F	Ladies' Heavyweight T-Shirt	20
SG18K	Heavyweight T-Shirt	266
SG20	Men's Crew Neck Sweatshirt	133
SG20F	Ladies' Crew Neck Sweatshirt	133
SG20K	Kid's Crew Neck Sweatshirt	273
SG23	Men's Raglan Sleeve Crew Neck Sweatshirt	127
SG23F	Ladies' Raglan Sleeve Crew Neck Sweatshirt	127
SG23K	Kid's Raglan Sleeve Crew Neck Sweatshirt	273
SG24	Men's Contrast Hoodie	149
SG24F	Ladies' Contrast Hoodie	149
SG24K	Kid's Contrast Hoodie	275
SG27	Men's Hoodie	143
SG27F	Ladies' Hoodie	143
SG27K	Kid's Hoodie	275
SG28	Men's Full Zip Urban Hoodie	151
SG28F	Ladies' Full Zip Urban Hoodie	151
SG28K	Kid's Full Zip Urban Hoodie	278
SG29	Men's Full Zip Hoodie	150
SG29F	Ladies' Full Zip Hoodie	150
SG29K	Kid's Full Zip Hoodie	278
SG43	Men's Softshell Jacket	208
SG43F	Ladies' Softshell Jacket	208
SG43K	Kid's Softshell Jacket	284
SG44	Men's Hooded Contrast Softshell	208
SG44F	Ladies' Hooded Contrast Softshell	208
SG45	Men's Knitted Bonded Softshell	209
SG45F	Ladies' Knitted Bonded Softshell	209
SG50	Men's Cotton Polo	107
SG50F	Ladies' Cotton Polo	107
SG50K	Kid's Cotton Polo	271
SG59	Men's Polycotton Polo	94
SG59F	Ladies' Polycotton Polo	94
SG59K	Kid's Polycotton Polo	271
SG80	Men's Full Zip Fleece	176
SG80F	Ladies' Full Zip Fleece	176
SG80K	Kid's Full Zip Fleece	281



SH1105	Calcutta Long Handled Jute Shopper	430
SH1107	Chennai Short Handled Jute Shopper Bag	430
SH1109	Mumbai Shopper	431
SH1166	Sahara Outdoor Hydrapak Rucksack	475
SH1172	Dublin Briefcase	460
SH1192	Newbury Canvas Duffle Bag	442
SH1295	Indiana Student/Sports Backpack	439
SH1340	Gatwick Hi-Vis Backpack	438
SH1417	Glasgow Jumbo Kit Holdall	44
SH1420	Carrara Monopole Trolley Backpack	439
SH1424	Roma Airport Laptop Trolley	459
SH1442	Oslo Conference Bag	462
SH1448	Kansas Conference Bag	462
SH1577	Rhodes Sports Holdall	474
SH1584	Saloniki Sports Holdall	475
SH1585	Waterloo Fitness Sports Holdall	474
SH1588	Athens Sports/Overnight Holdall	475
SH1788	Gran Paradiso 35 Hiker Backpack	440
SH1797	Monte Rosa 40 Trip Rucksack	436
SH1800	Olympus 42 Travel Rucksack	438
SH1808	Sandwich Lunchbox Cooler Bag	465
SH1828	Woodstock Cooler Bag	442
SH1876	Toulon Messenger Bag	464
SH2450	Cannes Sports/Overnight Holdall	476
SH2484	Ibiza Toiletry Bag	451
SH2510	Daytona Universal Holdall	444
SH2518	Seattle Workwear Holdall	445
SH2522	Verona Retro Fashion Bag	423
SH2688	Atlantic Oversize Kitbag	475
SH2698	Chicago Giant Holdall	445
SH2880	Marseille Tablet/iPad™ Fashion Pouch	459
SH2890	Berlin Exclusive Laptop Bag	459
SH4090	Majorca Leisure Seasonal Waterproof Handbag	450
SH4112	Guildford Cotton Shopper/Tote Shoulder Bag	430
SH4120	Lyon Non-Woven Shopper	431
SH4450	Bilbao Toiletry Bag	451



SH4476	Bristol Folding Travel Toiletry Bag	451
SH4811	Linz Cosmetics Bag	451
SH5343	Zurich Laptop Backpack	461
SH5363	Freiburg Sportive Laptop Backpack	461
SH5818	Frankfurt Smart Laptop Backpack	459
SH5824	Toronto Laptop Backpack	461
SH5830	Lucerne Splendid Laptop Backpack	460
SH5890	Stafford Drawstring Tote Backpack	425
SH5892	Hi-Vis Stafford Drawstring Tote Backpack	363/425
SH5895	Stafford Cotton Drawstring Bag	425
SH6089	Barcelona Trolley Holdall	450
SH6090	Detroit Large Rolling Travel Bag	445
SH6096	Paris Trolley Holdall	449
SH6306	Boston Hard Shell Airporter Trolley	450
SH6451	Maine Laptop Pouch	461
SH6800	Windsor Mobile Office Laptop Trolley	460
SH6808	Rochester Overnight Trolley Bag	450
SH7241	Geneva Backpack	438
SH7654	Tulsa Classic Backpack	436
SH7658	Tokyo Laptop Pocket Backpack	440
SH7667	Milan Backpack	439
SH7677	Osaka Backpack	438
SH7690	Miami Backpack	440
SH7696	Liverpool Tour Backpack	440
SH7700	London Urban Backpack	439
SH8001	Hi-Vis Rucksack	441
SH881	Mont Blanc 75 Explorer Rucksack	441
SH9010	Venice A5 Notebook	460

Stars

by Stedman®

NEW FOR 2015

ST9000	Ben Men's Crew Neck T-Shirt	33
ST9010	Ben Men's V Neck T-Shirt	33
ST9020	Morgan Men's Crew Neck T-Shirt	34
ST9050	Henry Men's Polo Shirt	113
ST9120	Megan Ladies' Crew Neck T-Shirt	34
ST9130	Megan Ladies' V Neck T-Shirt	37
ST9150	Ladies' Hanna Polo Shirt	113
ST9200	James Men's Crew Neck T-Shirt	38
ST9210	James Men's V Neck T-Shirt	38
ST9300	Janet Ladies' Crew Neck T-Shirt	38
ST9310	Janet Ladies' V Neck T-Shirt	38
ST9370	Jamie Kid's Crew Neck T-Shirt	267
ST9400	Shawn Men's Crew Neck T-Shirt	41
ST9410	Shawn Men's V Neck T-Shirt	39
ST9500	Sharon Ladies' Crew Neck T-Shirt	41
ST9510	Sharon Ladies' V Neck T-Shirt	39
ST9600	Clive Men's Crew Neck T-Shirt	35
ST9610	Clive Men's V Neck T-Shirt	36
ST9690	Dean Men's Deep V Neck T-Shirt	37
ST9691	Dexter Men's Boxers	545
ST9692	Dexter Men's Briefs	545
ST9700	Claire Ladies' Crew Neck T-Shirt	35
ST9710	Claire Ladies' V Neck T-Shirt	36
ST9720	Claire Ladies' V Neck Long Sleeve T-Shirt	37
ST9800	Luke Men's Crew Neck T-Shirt	39
ST9810	Luke Men's V Neck T-Shirt	42
ST9900	Lisa Ladies' Crew Neck T-Shirt	42
ST9910	Lisa Ladies' V Neck T-Shirt	42



AFP-1	Men's Gravity Thermal Jacket	247
AXF-1	Men's Avalanche Jacket	248
BHS-2	Men's Edge Softshell	215
BPX-2	Cargo Daypack	415
BXL-3	Men's Ultra-Light Softshell	215
CBF-1	Men's Harbour Zip Shell	216
CXJ-1	Men's Crew Bonded Jacket	214
CXJ-3	Men's Crew Softshell	217
DTX-1	Men's H2X-Dry Short Sleeve Sport Polo	123
ESX-2	Men's Horizon Shell Jacket	230
FBR-2	Men's Hanford 1/4 Zip Mock Neck Fleece	190
FZF-1	Men's Tundra Stretch Fleece	182
GBW-1L	Waterproof Gear Bag (Large)	416
GBW-1M	Waterproof Gear Bag (Medium)	416
GBW-1S	Waterproof Gear Bag (Small)	416



GPX-2	Men's Coolmax® Extreme Two Tone Polo	123
GSX-1	Men's Axis Lightweight Shell	217
GSX-2	Men's Axis Jacket	244
GSX-2W	Ladies' Axis Jacket	244
HS-1	Men's Epsilon H2Xtreme® Shell	247
PCX-1	Aerolite Packable Rain Poncho	221
PFJ-3	Men's Altitude Jacket	245
PFJ-3W	Ladies' Altitude Jacket	245
PFS-2	Men's Atlantis Rip-Stop Insulated Shell	245
SRP-1	Status Snap-Fit Poncho	221
SSJ-1	Men's Atmosphere 3-in-1 System Jacket	256
SSR-3	Men's Stratus Light Shell	230
SSR-3W	Women's Stratus Light Shell	230
TR-1	Men's Vortex System Jacket	256
TRS-1	Men's Tritium Shell	216
VPX-4	Men's Fusion 5-in-1 System Jacket	257
WBP-4	Mariner Waterproof Backpack	415
WCT-2	Men's Urban Waxed Twill Jacket	254
WLC-1	Waterproof Laptop Carrier	415
XB-2M	Men's Expedition Softshell	217
XJ-1	Men's Soft Tech Bonded Shell	217
XJ-2	Men's H2Xtreme® Waterproof Bonded Shell	214
XLT-2	Men's Explorer 3-In-1 Jacket	257
XR-4	Men's Nova System Jacket	255
XR-5	Men's Beaufort 3-in-1 System Jacket	255

★SUPERSTAR

by mantis

M68	Men's Superstar T-Shirt	18
M69	Ladies' Superstar T-Shirt	18
M73	Men's Superstar Hoodie	144
M74	Women's Superstar Hoodie	144
M76	Men's Superstar Sweatshirt	130
M76S	Men's Superstar Striped Hem Sweatshirt	130
M78	Men's Polo Shir	114
M79	Ladies' Polo Shirt	114
M83	Men's Superstar Zip Through Hoodie	157
M84	Women's Superstar Zip Hoodie	157
M85	Men's Superstar Vest	80
M86	Men's Superstar Long Sleeve T-Shirt	83



TRM14N	Baselayer Shorts	479
TRM158	Baselayer Top	478
TRM172	Sleeveless Baselayer Top	479
TRM60N	Baselayer Leggings	479



NEW FOR 2015

TJ1400	Men's Heavy Pique Polo	115
TJ1401	Ladies' Heavy Polo	115
TJ1402	Men's Club Polo	116
TJ1403	Ladies' Club Polo	116
TJ1405	Men's Luxury Stretch Polo	117
TJ1406	Men's Luxury Long Sleeve Stretch Polo	118
TJ145	Ladies' Luxury Stretch Polo	117
TJ146	Ladies' Luxury Stretch Long Sleeve Polo	118
TJ401	Men's Stretch V-Tee	43
TJ455	Ladies' Stretch Tee Extra Lon	43
TJ520	Men's Interlock Tee	44
TJ530	Men's Longsleeve Interlock Tee	45
TJ5400	Men's Urban Sweat	135
TJ5401	Ladies' Urban Sweat	135
TJ5402	Men's Urban Zip Hoodie	155
TJ5403	Ladies' Urban Zip Hoodie	155
TJ5406	Unisex Urban Pant	166
TJ5425	Unisex Sweat Pants	166
TJ5435	Full Zip Hooded Sweat	156
TJ5436	Ladies' Full Zip Hooded Sweat	156
TJ580	Ladies' Interlock Tee	44
TJ590	Ladies' Longsleeve Interlock Tee	45
TJ7020	Men's Cool Dry T-Shirt	46
TJ7020	Men's Cool Dry T-Shirt	496
TJ7021	Ladies' COOLDry Tee	46



◀ Continued from page 559

TJ7021	Ladies' COOLDry Tee	496
TJ8000	Tee Jays Men's Sof-Tee	43
TJ9510	Men's Performance Softshell	210
TJ9514	Men's Hooded Fashion Softshell Jacket	211
TJ9525	Men's Lightweight Stretch Softshell	212
TJ9550	Ladies' Performance Softshell	210
TJ9554	Ladies' Hooded Fashion Softshell Jacket	211
TJ9565	Ladies' Lightweight Stretch Softshell	212
TJ9615	Men's Aspen Jacket	250
TJ9616	Ladies' Aspen Jacket	250
TJ9630	Men's Zepelin Jacket	251
TJ9631	Ladies' Zepelin Jacket	251
TJ9632	Men's Zepelin Vest	252
TJ9633	Ladies' Zepelin Ves	252
TJ9634	Men's Hooded Zepelin Jacket	252
TJ9635	Ladies' Hooded Zepelin Jacket	252
TJ9650	Men's New York Jacket	253
TJ9651	Ladies' New York Jacket	253



2000TD	Awareness T-Shirt	90
4000TD	Tank Top	91
5000SP	Short Sleeve Spiral T-Shirt	88
5000TD	Short Sleeve Rainbow Tie-Dye T-Shirt	90
5000TDY	Children's Spiral T-Shirt	266
9000TD	Basic Hoodie	91
9000TD	Basic Hoodie	147



Edgar	Bath Robe	413
Kimono	Kimono Bath Rob	413
T035 02	Washing Glove	411
T035 09	Guest Towel	411
T035 15	Towel	411
T035 16	Bath Towel	411
T035 17	Beach Towel	411
T03520	Sauna Towel	410
T055 01	Heavyweight Washing Glove	412
T055 03	Heavyweight Towel	412
T055 04	Heavyweight Bath Towel	412
T055 05	Heavyweight Guest Towel	412
T055 06	Heavyweight Big Bath Towel	412
T055 99	Golf Towel	413/510
Velours	Velour Bath Robe	413



SF601	Satin Scarf	328
TT901	Satin Tie	328
TT902	Twill Tie	328
TT903	Narrow Satin Tie	328
TT904	Satin Bow Tie	328

UNBRANDED APPAREL

HAND MADE IN GREAT BRITAIN

HB140L	Ladies' Fashion T-Shirt	88
HB140M	Men's Fashion T-Shirt	88



UCC001	50/50 Set-In Sweatshirt	133/363
UCC002	50/50 Heavyweight Set-In Sweatshirt	133/363
UCC003	50/50 Piqué Polo	96/362
UCC004	50/50 Heavyweight Piqué Polo	363
UCC005	Full Zip Polar Fleece	181
UCC007	Full Zip Fleece	175/362
UCC205BS	Workwear Stud Coverall	362
UCC205T	Workwear Economy Trouser	361
UCC245AT	Workwear Action Trouser	361
UCC245CT	Workwear Economy Combat Trouser	361
UCC305CT	Workwear Heavyweight Combat Trousers	361



W100	Budget Promo Bag for Life	426
W101	Promo Bag for Life	426
W104	Mini Bag for Life	426
W107	Sling Bag for Life	426
W108	Canvas Classic Shopper	433
W110	Cotton Gymsac	469
W115	Cotton Stuff Bag	425
W125	Maxi Bag for Life	432
W185	Organic Festival Backpack	432
W200	Super Shopper	433
W211	All Purpose Tote	427
W406	Jute Compact Tote	427
W407	Classic Jute Shopper	433
W408	Jute Jumbo Shopper	433
W412	Jute Mini Gift Bag	432
W413	Jute Midi Tote	427
W421	Printers' Midi Jute bag	431
W422	Printers' Jute Classic Shopper	431
W550	Canvas Digital Media Case	458
W671	Fairtrade Cotton Camden Shopper	433
W701	Tea Towel	413
W801	Organic Bag for Life	432
W810	EarthAware™ Organic Gymsac	468



XP503	Men's Subli Plus® Polo Shirt	124
XP520	Men's Short Sleeve Subli Plus® T-Shirt	67
XP521	Kid's Short Sleeve Subli Plus® T-Shirt	268
XP522	Ladies' Short Sleeve Subli Plus® V-Neck T-Shirt	67
XP523	Ladies' Short Sleeve Subli Plus® T-Shirt	67
XP600	Men's Sta-Cool® T-Shirt	67



BS015T	Reflective Ballistic Trousers	364
CAP402	3M Thinsulate® Hat	372
CT01	Yoko Clip On Tie	328
EP01	Epaulettes	371
HV006	Hi-Vis Softshell Bodywarmer	370
HV008F	Hi-Vis Reversible Fleece Vest	371
HV015T-3M	Hi-Vis Polycotton Work Trouser	364
HV058-3M	Hi-Vis Polycotton Coveral	365
HVJ200	Hi-Vis Long Sleeve Waistcoat	368
HVJ210-3M	Hi-Vis Short Sleeve Polo Shirt	370
HVJ269	Hi-Vis Adult Tabard	367
HVJ310-3M	Hi-Vis Long Sleeve Polo Shirt	370
HVJ410	Hi-Vis Short Sleeve T-Shirt	369
HVJ510	Hi-Vis Heavyweight Sweatshirt	370
HVK09	Hi-Vis Softshell Jacket	365
HVP211	Hi-Vis Bomber Jacket	366
HVP211CH	Children's Hi-Vis Bomber Jacket	288
HVP218	Hi-Vis 2 Tone Bomber Jacket	366
HVP300	Hi-Vis Road Safety Jacket	365
HVP300CH	Children's Hi-Vis Safety Jacket	288
HVP301	Security Jacket	367
HVP302-3M	Hi-Vis Two Tone Jacket	367
HVP305-3M	Hi-Vis Contractor Jacket	368
HVP711	Hi-Vis Multi-Function 7-in-1 Jacke	366
HVS461	Hi-Vis Waterproof Contractor Trousers	364
HVS462-3M	Hi-Vis Waterproof Contractor Trousers	364
HVS470	Hi-Vis Promo Rain Poncho	221
HVW066	Print Me Arm Band	371
HVW068	Hi-Vis Rucksack Cover	441
HVW100	Hi-Vis Waistcoat	368
HVW100CH	Hi-Vis Children's Waistcoat	288
HVW118-3M	Hi-Vis Premier Railway Waistcoat	369
HVW120	Hi-Vis Open Mesh Waistcoat	369
HVW801	Hi-Vis Executive Waistcoat	369
ID03	ID Armbands	371
WK006	Knee Pads	372
WN783	3M Thinsulate™ Half Finger Gloves	372
WN784	3M Thinsulate™ Full Finger Gloves	372
YK015T	Reflective Working Trousers	365
YK903	NATO Security Sweater	371
Y011018	Blue Dot Pick-and-Go Gloves	372
Y026006	Red Dot Pick-and-Go Gloves	372/322

THE HD T

DESIGNED FOR PRINT

NOW IN 10 COLOURS

EVERY FIBRE TELLS A STORY

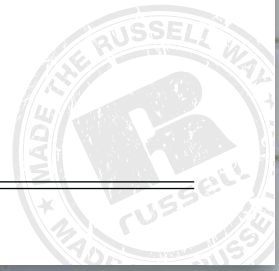

Last year's launch of the HD T to the imprint T-shirt market was a huge success. The luxury feel and printability of the polycotton blend were just what sublimation printing had been waiting for. So this year we've extended the stylish range of marl colours even further.

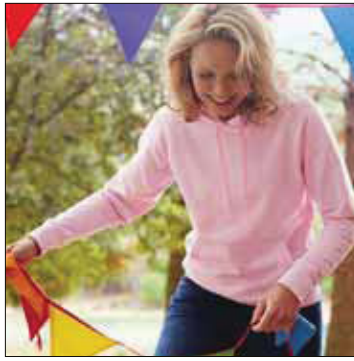
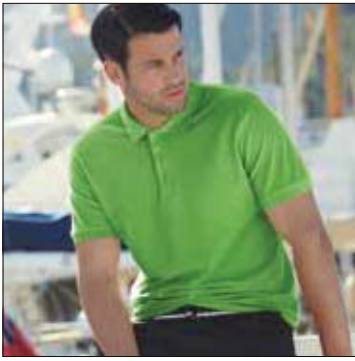

XPRESS

CUSTOMISATIONS
WWW.XPRESSCUSTOM.CO.UK

XPRESS UK, UNIT 5, EARL ROAD, CHEADLE, CHESHIRE, SK8 6PT, UK

ENQUIRIES@XPRESSCUSTOM.CO.UK

016 408 9004

TRADE@XPRESSCUSTOM.CO.UK